Dist
4-2

The Weather
Today—Mostly sunny and warm, with high about 77; gentle winds. Yesterday—High, 77 at 3:26 p. m.; low, 57 at 4:10 a. m. (Map and details on Page 3.)

Phone NA. 4200

The Washington Post

Are You A Mary Haworth Fan?
Read her famous counsel on personal problems, six days a week in The Washington Post.

Phone NA. 4200

UNIVERSITY OF CALIFORNIA OCT 31 1947 LIBRARY

UNIV OF CALIF LIBRARY BERKELEY 4 CALIF 11-C DS 6 1 48

NO... 26,065 Entered as Second Class Matter, Postoffice, Washington, D. C. Copy... By The Wash...GTON: MONDAY, OCTOBER 27, 1947

CARRIER DELIVERY PER MONTH | Daily & Sunday $1.35 City Zone $1.50 elsewhere | Daily Only .90 " " .90 " " | Sunday Only .45 " " .60 " " | SINGLE COPY PRICE | Daily .05 | Sunday (city zone) .10 | Sunday (elsewhere) .15

President's Congress Call Spurs Work On Aid Plan

Tasks of Agencies Eased, European Governments Are Greatly Cheered

By Ferdinand Kuhn, Jr.
Post Reporter

President Truman's call for a special session of Congress has speeded up the whole process of planning for European emergency relief and long-term recovery.

The President's decision cut through a tangle of uncertainties that were beginning to baffle American Government agencies and foreign goveraments alike. Those who are working on the so-called Marshall Plan in Washington now know more clearly where they stand and what has to be done before Congress assembles.

Enormously Encouraged

European governments, watching their dollars dwindle fast, have been enormously encouraged by the summoning of Congress. The chief fear expressed in some Washington embassies is that a partisan debate on prices may delay action on desperately needed relief for Europe.

Most government agencies involved in the effort here are vastly relieved that the President will go directly to Congress for the necessary funds instead of trying to find substitute sources of money, such as the Commodity Credit Corporation or the Export-Import Bank.

Now that the futile search has ended, the process of seeking stopgap funds has become simpler, and the complex business of working out a long-term "Marshall Plan" reconstruction program can move ahead more straight forwardly.

In Single Package

Senator Robert A. Taft disclosed over the weekend that the Administration intends to submit its recommendations for stop-gap aid and long-term reconstruction in a single package. This course was recommended by some of the Congressmen who went to Europe this fall, on the grounds that:

1. Congress could not be expected to act intelligently on short-term aid without knowing what Europe needed for the longer pull, and what the Administration had in mind to meet the long-term problem; and

2. It might be harder to get support later for an intelligent European reconstruction program if it were divorced now from the request for urgent short-term aid.

Probable Contents

It is not yet know whether a direct request for at least the first year of the Marshall Plan will accompany the request for winter relief appropriations. But the "package" to be delivered to the Senate Foreign Relations Committee on November 10 is expected to include:

1. A request for more than a bil-

See POLICY, Page 3, Column 1.

En Route to Protes... Hearing Here

Associated Press WIREPHOTO

FLYING HERE—Part of the group of movie players receive tickets from Passenger Agent Barbara Hughes (right) before flying to Washington to protest the manner in which the House Un-American Activities Committee hearing is being conducted. Left to right—June Havoc, Marsha Hunt, Humphrey Bogart, Lauren Bacall, Evelyn Keyes and Paul Henreid. Left at rear is Danny Kaye. Twenty-five members of the film colony will act as spokesmen for 500 others

40 Film Folk Fly Here for Probe Protest

Group Supporting 'Hostile Witnesses' Headed by Bogart

More than two score Hollywood celebrities, sleepy and buffeted by autographed seekers, landed at National Airport last night to protest procedures of the House Un-American Activities Committee.

The actors, writers and directors—26 of them—had set up a press conference for a late hour. They already had given interviews at stops along the way after taking off from Los Angeles at 8 a. m. yesterday.

At Kansas City, the United Press reported, "autograph hounds were all over the place, but nobody was overheard asking any of the stars what they thought about civil liberties."

Headed by Bogart

The notables, headed by Humphrey Bogart and said to represent the Hollywood "Committee for the First Amendment," will be in the House caucus room today to support what Chairman Thomas (R., N. J.) termed his Un-American Activities Committee's first "hostile" witnesses. These will be led off by Eric Johnston, president of the Motion Picture Producers Association.

The association led with a haymaker last night when its attorney, Paul V. McNutt, demanded that the House Committee list all pictures it considers communistic, and open argument on them, or "absolve the industry" of Communist charges.

McNutt wrote committee members that references had been made in its hearings to a list of "all the pictures which have been produced in Hollywood in the last eight years which contain Communist propaganda." By refusing to furnish such a list, he said, the committee had cast suspicion on "all pictures." He demanded:

"What pictures are on such a list?

"What lines and what scenes contain Communist propaganda?

"What opportunity will be given to answer and refute the charges?"

To Ask "Yes" or "No"

Members of the committee said yesterday they expected to put it directly to four movie writers today to say yes or no as to whether they were or ever had been Communists. The writers are Howard Lawson, Dalton Trumbo, Alvah Bessie and Emmett Lavery, who were mentioned by previous witnesses as "acting" like Communists.

The same plan is expected to be followed with other "hostile" witnesses. Any refusing to answer could be cited for contempt of the committee and Congress, leading to a court trial with possibility of fine and imprisonment upon conviction.

If any answered "no," the com-

See QUIZ, Page 4, Column 2.

The Post Poll

Renewed Food Price Controls Favored by 42% in D. C. Area

(Individual expressions of opinion, Page 2.)

The average Washington area family is spending approximately $21 a week on food eaten at home. Many of them would welcome a return to price controls on food.

Forty-two per cent of local residents favor a return to price controls on food and, moreover, they believe these controls would be effective. An additional 28 per cent like the idea of controlling food prices, but have some doubts about whether it would prove workable.

Only 24 per cent are definitely opposed to going back to food price controls, while the remainder are undecided.

Families Stretch Budgets

The majority of Washington families say they are stretching their grocery budgets by buying less of certain foods, mostly meats, butter and eggs.

Many ingenious housewives are filling their market baskets with cheaper foods in place of those they usually prefer. Thirty-one per cent are buying oleo in place of butter, and 41 per cent are making substitutions for the more expensive meats.

These findings of the Post Poll are based on personal interviews with a representative cross-section of adults living in the District and nearby Maryland and Virginia.

Local residents were asked:

"On the average, how much does your family spend on food each week, including milk?"

These were as follows:

	Of all families
$10 or less	8%
$11 to $15	17
$16 to $20	26
$21 to $25	21
$26 to $30	12
$31 and over	16

Average $21 a Week

Median expenditure for food brought into the home was $21 a week, the same figure found by the Gallup Poll in September for nonfarm areas in the country.

Average food expenditures vary with the family income as follows:

Annual Family Income	*Median Weekly Food Expenditures*
Less than $2000	$16
$2000-$2999	$19
$3000-$4999	$20
$5000-$7499	$22
$7500 and over	$27

In addition to money spent on food brought into the home, 49 per cent of Washington families spend money on meals eaten at restaurants.

Post Pollers then asked:

"How would you feel about a return to price controls on food?"

See POLL, Page 2, Column 3.

Speaking Frankly

Bipartisan Policy Begets Confidence, Byrnes Feels

This is a serialization of James F. Byrnes' "Speaking Frankly"—6 of 15 chapters of the book published October 15, 1947, by Harper & Bros. Copyright, 1947, by Donald S. Russell, trustee of the James F. Byrnes Foundation (a charitable trust).

By James F. Byrnes

THE responsibilities that clearly are ours will be discharged in the years ahead only if we develop in international affairs a policy that truly reflects the will of our people. I am convinced that to build a people's foreign policy we must pursue three primary objectives.

First, we must have a foreign policy that is bipartisan in its origin and development; that is national rather than political in its conduct and its character; and that, consequently, is a continuing policy worthy of the confidence of other nations.

Second, we must have an institution that is responsive to the will of the people and able to translate our policies into effective action.

And third, we must leave behind the era of secret diplomacy. We must make sure that our people have an opportunity to know the problems their diplomats confront so that they can judge properly the proposed solution. The right of the people to know is a basic element in the development of a people's foreign policy.

* * *

These objectives, I know from experience, are not easy to attain. But the story of what I encountered in my pursuit of them may be of some service in the work that lies ahead.

At Yalta, immediately after the Big Three agreed to support the Dumbarton Oaks proposal and before he left the conference table, President Roosevelt instructed Secretary Stettinius to name, as members of the delegation to the San Francisco Conference, Senator Connally and Senator Vandenberg. They worked in harmony with Secretary Stettinius at San Francisco and their wholehearted cooperation was largely responsible for the almost unanimous vote by which our adherence to the United Nations was approved by the Senate.

Role of Dulles

BEFORE the first meeting of the Council of Foreign Ministers, I decided to invite a prominent Republican well informed on international affairs to accompany me. It did not occur to me then that a Senator could be away for so long a time as the treaty-drafting business was likely to consume. I consulted Senator Vandenberg. He suggested that I invite Mr. John Foster Dulles, who for years has been keenly interested in our foreign relations and is exceptionally well qualified. Mr. Dulles accepted the invitation, notwithstanding his business commitments, and was of great assistance. Later I recommended to President Truman that Mr. Dulles be a member of our delegation to the first meeting of the General Assembly of the United Nations. He accom-

See BYRNES, Page 7, Column 2.

Americans To Get Less Meat in 1948

Price Cut Chances Slim, According to Government Forecast

By Marshall Andrews
Post Reporter

Meat for the average American next year will be 10 pounds less than he ate this year, with little chance of lower prices, the Bureau of Agriculture Economics forecast yesterday.

Nevertheless, the bureau reported, he will have 19 pounds more than he had before the war.

But as far as current meat prices are concerned, the American Meat Institute yesterday reported a "sharp reduction" in wholesale prices. This drop from 4 to 17 cents below the summer peak, was ascribed to increased seasonal production of meat begun in September.

The institute added that "while retail prices do not go up or down as fast as wholesale prices, the declines shortly should be increasingly apparent to careful shoppers."

The Federal Reserve Board also entered the price picture with an appeal to business not to relax terms on installment buying after controls expire Saturday. The board warned merchants, banks and finance companies that "there could not be a worse time to encourage the public to go deeper and deeper into debt."

"Demand for automobiles and many other durable goods . . . is still far in excess of supply," the board said. "Easier credit will not add to the supply. It can only in-

See PRICES, Page 2, Column 7.

Pound Loaf of Bread Up 1 to 2 Cents Today

A 1-pound loaf of bread will cost housewives 14 or 15 cents today in most Greater Washington stores, or 1 to 2 cents more than last week, retailers indicated yesterday.

The expected increases follow a wholesale price rise of 1 cent a pound announced by bakers on Friday and Saturday.

Both local and out-of-town bakers are charging higher prices, most of them beginning today. The increase here is just one week behind a similar boost in bread prices in other Eastern and Midwestern cities.

Bakers said yesterday the increase from 11 to 12 cents a pound wholesale reflects soaring grain prices of the past few months, which have boosted the price of flour to $8.20 a hundredweight. Not long ago, they said, it was $4.10.

Retailers said they expected most breads would sell for 14 or 15 cents from today on, although the fancier grades may be higher.

Bakers whose products will cost 1 cent more wholesale today include General Baking Co., makers of Bond bread, Continental Baking Co., makers of Wonder bread, Holmes Bakery, Holzbeirlein & Sons, Inc. and Charles Schneider Baking Co.

Chamber Head Sees Tax Cut as Check to Inflation

The argument that Federal tax reduction would lead to checking inflation, rather than increasing it, was advanced yesterday by Earl O. Shreve, president of the United States Chamber of Commerce.

"I am convinced there would be infinitely greater assurance of production volume sufficient to check inflation if taxes were reduced," he said in a statement. The statement urged a reduction "at the coming session of Congress."

Shreve said opposition to tax reduction "comes chiefly from those desiring continuance of liberal (Government) spending programs." Actually, he argued, the results of tax reduction would be: "Increased revenues for the Treasury—more and lower-priced goods for consumers—more jobs in industry—sounder and more enduring prosperity."

Soviet Wants Holy Land Under U. N.

Interim Control By Council Sought If Partition Plan Is Given Approval

Lake Success, Oct. 26 (AP).—Russia will ask the United Nations to place Palestine under the veto-conscious Security Council pending final independence for Jewish and Arab nations through the partition plan, an authoritative source said today.

This source said the Russian proposal would be put before a partition subcommittee of the Assembly's 57-nation Palestine committee this week, probably tomorrow. It would mean that Russia, the United States, Britain, France and China would have the right to veto decisions affecting the Holy Land in the interim period between the time the Assembly approved partition and the two created nations were ready to stand on their own.

Arabs Bitterly Oppose Plan

The whole proposal, of course, was based on the assumption that the U. N. would approve the partition plan recommended by the Special Committee on Palestine (UNSCOP) and indorsed by Russia and the United States. The Arabs bitterly oppose the plan.

It was understood that the Soviet Union would argue that the Holy Land administration for the interim period should be under the Security Council because that is the only U. N. body with enforcement powers.

United States sources declined comment on the projected step, but on the basis of sharp criticism of Russia's 22 vetoes in the Council, would be expected to seek another method. Other possibilities would be to ask the British to continue their mandate until the time for actual independence arrived or to put supervision under the Trusteeship Council or General Assembly, giving these bodies the opportunity to call on the Security Council for enforcement help if needed.

Decisions Up to Assembly

An American spokesman said only that a group of State Department experts have been working on proposals for implementation of a partition decision and hope to have recommendations ready this week. A committee vote on partition itself may come in the committee late this week, but the final decision will be up to the full Assembly.

The Russian "warmonger" resolution, key proposal of the Soviet delegation at the 1947 Assembly, will come up after vote in the 57-nation Political Committee tomorrow with delegates giving it no chance of passage. Russia suffered a 29 to 12 setback in committee yesterday to efforts to refer the plan to a drafting committee for coordination with three counter-proposals.

There were reports, unconfirmed by the Soviet Union, that Deputy Foreign Minister Andrei Y. Vishinsky would make a last-minute effort to salvage his plan by agreeing to eliminate the direct accusations of "warmongering" against

See NATIONS, Page 2, Column 1.

CCC May Underwrite British on Tobacco

Richmond, Va., Oct. 26 (AP).—Tht Department of Agriculture's tobacco branch director, Charles Gage, said today he believed there were no serious objections to a proposal that the Commodity Credit Corporation underwrite British tobacco purchases on American markets.

Gage told this to reporters during a recess in a conference among British and American tobacco officials with Agriculture Department representatives about a plan that might set up the CCC as Britain's market representative, and pave the way for a price revival on the flagging flue-cured markets.

The Agriculture Department spokesman said he felt sure that Secretary Anderson would give careful consideration to the plan in Washington tomorrow.

More Rallies Set

Chest Drive Speeds Up This Week

Community Chest workers will continue preliminary activities this week launching this year's drive for $3,900,000 on November 6.

Solicitations begun last week in Government agencies will be intensified, with workers attempting to reach every Federal employe for a donation.

During the week, several rallies for Federal workers will be held. Three are scheduled today, one at the Bureau of Aeronautics and two at the Army Institute of Pathology.

As the Government unit intensified its soliciting, the number of speakers telling the story of Red Feather services will increase to a rate of about 30 or more each day, officials said. Eventually, more than 300 specially trained volunteer speakers will be in the field.

Volunteers already have addressed 175 meetings, according to the Rev. Dr. Charles W. Sheerin, chairman of the Speakers' Bureau. Most popular type of presentation, he said, has been the brief talk, followed by a question and answer period.

"There is no doubt that a sense of enthusiasm for the campaign is developing, and a more favorable general atmosphere or public attitude is being felt as campaign plans progress," according to William J. McManus, vice chairman. "I believe the Speakers' Bureau activities have a large share in that change in public opinion."

A partial list of engagements to be filled today by volunteer Chest federation speakers follows:

2 p. m., Bureau of Aeronautics (Navy), in Room 5, Navy Building, 19th st. and Constitution ave. nw., and two groups of employes of the Army Institute of Pathology, 7th

See CHEST, Page 4, Column 4.

Clay Seeking Greater Power Of Decision

State Department And Army Discussing Occupation Authority

To Stay in Berlin

Berlin will be headquarters of Gen. Lucius D. Clay, regardless of the London Conference of Foreign Ministers, he says. Page 2.

Foreign Policy Involved

General Lucius D. Clay's powers as head of the military government in Germany are the subject of new discussions between the State and Army Departments, it was learned yesterday.

The general wants greater powers of decision in his own hands, now that the State Department has "indefinitely postponed" the switch to civilian rule in the occupied areas.

He does not see why he should have to refer endless decisions to the State Department for approval when the State Department has announced that it will not try to govern in the occupation zones for a long time.

Stormy Future Probable

The trouble arises from the fact that so many of Clay's decisions have repercussions on American foreign policy, just as the State Department's political decisions often affect military government. The general is an able but strong-willed administrator who has often differed with State Department ideas on occupation matters.

Politically the coming months promise to be stormy for General Clay, quite apart from the endless disagreements with Russia which probably will come to a head at next month's meeting of the Foreign Ministers in London.

It had been assumed until now that failure to reach agreement with the Russians would result in the creation of a so-called "Trizonia" in western Germany, with the French finally merging their occupation zone with those of the Americans and the British.

This prospect may be altered

See CLAY, Page 3, Column 3.

De Gaullists Trail Radical Socialists in Runoff Vote

Violence Flares In Paris Suburbs But Towns Go To Polls Quietly

Paris, Oct. 26 (AP).—Violence flared in some Paris suburbs and other French cities as voters in 14,800 villages and towns of less than 9000 population completed tonight their choice of municipal councils.

The runoff elections in the smaller communities, held to fill seats for which no majority was obtained in last Sunday's nationwide municipal elections, took place quietly with no disorders reported immediately. The violence broke out yesterday and today in larger places where councillors chosen last week were electing mayors.

The anti-Communist Rally of the French Peoples Party (RPF) headed by Gen. Charles de Gaulle sought to increase in the runoffs the margin of victory scored in last Sunday's voting when the RPF won almost 40 per cent of the votes in approximately 37,000 larger cities and towns—more than any other party.

Socialist Party Profits

First returns from today's council elections indicated the Socialist party had profited from the struggle between De Gaulle's party and the Communists.

Returns from 2257 of the 14,800 communities voting today showed these results:

Radical Socialists—2239 councillors elected.

Socialists—1049.

Rightists—793.

RPF—583.

Communists—529

Popular Republican Movement (MRP)—168.

Various—332.

Overshadowing today's election, however, was the twin threat of a cabinet crisis and paralyzing labor strikes.

Despite the grim outlook, a break in the Communist-dominated labor front occurred tonight when the railwaymen's section of the central union called on its members to "remain calm and refuse to participate in a strike which would be more political than trade union."

Worst Violence in Lille

The worst violence in connection with choosing of mayors occurred in the northern industrial city of Lille, where Communists forced their way into the town hall through a police cordon and interrupted the voting.

The labor situation was causing governmental leaders concern. The Central Union of Public Service Employes will decide Monday whether to go out on general strike. It includes the union of railway men, postal workers and all other public services employes, including civil servants. It is affiliated with the Communist-led Conferation of Labor (CGT).

To Ask Confidence Vote

On Tuesday Premier Paul Ramadier will ask a vote of confidence in his reshuffled cabinet at the opening of an extraordinary session of the National Assembly. He has declared that the republic is "in danger" both from the Communists onthe left and General De Gaulle on the right. The vote will not be taken until Thursday.

23 Die, 70 Hurt In Derailment of British Express

London, Oct. 26 (AP).—An express train bound from Edinburgh to London was derailed today, and the British Press Association reported at least 23 persons were killed.

Seventy others were injured.

Twenty bodies had been recovered by dusk, and rescue workers toiled on to recover at least two others seen trapped, the Press Association said.

The accident followed by two days a collision of two electric trains at Croydon, near London, in which 31 persons were killed and more than 60 injured.

Truman Urges 'Ready Forces'

President Truman calls for "ready forces" as Nation prepares to observe Navy Day today. Page B-1. Elsewhere on the inside of the paper:

	Pages		Pages
Alsop, J.	7	Haworth, Mary	B3
Amusements	10	Kain, Ida Jean	B6
Ask Anne	B3	Lalley, J. M.	7
Books	6	Local News	B1, 2
Classified	B9-15	Obituaries	B2
Clubs	B3	Pearson, Drew	B16
Coe, Richard L.	10	Povich, Shirley	11
Columnists	6, 7	Preston, Peggy	B6
Comics	B16, 17	Radio	B17
Crossword Puzzle	B9	Sports	11, 12, 13
Death Notices	B2	Sullivan, Mark	7
District Line	B16	Weather	13
Editorials, Cartoon	6	Women	B3-5
Federal Diary	7		

Your Post Carrier Will Be Visiting You Soon

Your Washington Post carrier will be visiting you in the very near future to make his regular monthly collection. You can make his job easier by having his money ready for him the first time he calls, so it won't be necessary for him to make a second or third trip. He's a busy young man, you know, and unnecessary call-backs to collect your paper bill interfere with his studies, which go on just the same during collection period.

Just as your bus or trolley operator likes you to "have your fare ready, please," your Post carrier likes you to have the paper money ready for him the first time he calls to collect. Please cooperate with him in this time-saving effort.

They Aim to Please

Shifting of Carrier Cures Shakes at Freehold House

By John G. Norris
Post Reporter

Historic Fenwick Freehold House, one of America's oldest estates, has high hopes of celebrating its 300th birthday a few years hence, now that its private war with the Navy has been peacefully settled.

But for a time recently it looked like its ancient girders were going to crumble under a kamikaze attack by one of Washington's naval air reservists or shake apart under the vibrations of their low-flying Corsairs and Hellcats.

Fenwick Freehold, built about 1660 by one of the Ark and Dove colonists, adjoins Webster Field in southern Maryland. The latter is now the training field for the Anacostia-based naval reserve fliers of the Washington area. The house stood up all right during the war despite the constant roar of planes overhead.

But when the local airmen took over it was different. They train weekends to operate from an aircraft carrier in a future war and as most of our flat-tops are laid up in "mothballs," the part-time Navy men practice their takeoffs and landings on a "carrier deck," marked off on Webster Field's runway. Fenwick Freehold House was right in the way of their low-flying approach to their "carrier."

James A. Sterling, present owner of the old estate, an old flier himself, stood matters as long as possible. Then he protested to authorities at nearby Patuxent Naval

See HOUSE, Page 5, Column 3.

Maine Counts 13 Dead

Weary Crews Gain Control Of Far-Flung Forest Blazes

Portland, Me., Oct. 28 (AP).—While Maine authorities intensified precautions against pyromaniacs, dog-tired fire fighters managed today—for the first time in a week—to hold the line against far-flung New England forest blazes.

As the death toll rose to 21, "under control" reports came in from nearly all areas.

In Maine—hardest hit with eight communities wholly or almost obliterated, 13 dead and scores injured—Gov. Horace Hildreth estimated damage in that State alone was "in excess of 30 million dollars. This was five million dollars higher than previous estimates. Throughout the State today fire reports were "good" or "under control."

Hildreth's office authorized a statement that authorities are "watching closely" the movements of all persons who they have reason to suspect might be firebugs.

There was no elaboration but Joseph F. Young, deputy chief of Maine State Police, said there had been no roundup of suspects and so far as he knew none was in custody.

Maine—the hardest hit—has eight communities wholly or almost obliterated, with 13 dead, scores injured and damage set at 25 million dollars. Reports throughout Maine today was "good" or "under control." An estimated 100,000 acres of woodland were blackened.

Latest figures released by the Red Cross in Maine are: Homeless, 2500; permanent homes destroyed, 836; summer homes, 220; communities affected, 35. There also are about 3500 displaced persons. National Guards and police patrol the

See WOODS, Page 5, Column 1.

Food Conservation Committees Named

21 Groups Set Up by Colliflower To Further Campaign in District

Twenty-one subcommittees were established yesterday by James E. Colliflower, chairman of the D. C. Citizens' Food Conservation Committee, to aid in spreading the food saving campaign into every home in the community.

The 21 groups will cover every organization and business in the District of Columbia, Colliflower said in announcing the appointment of subcommittee chairmen.

The "utmost speed" is necessary for the success of the conservation drive, he said. It can be attained only if "every individual in the District" cooperates with the Conservation Committee, he declared.

Cooperation Essential

"Among the things we are asking of those who consume meals in public eating places," said Colliflower, "is that they do not embarrass employes by asking for anything we are trying to conserve. Those places have stated that they are going to cooperate with us in every way possible. We are asking everyone, therefore, to eat at least one slice of bread less each day. We are also asking that they eat no meat on Tuesdays and no poultry or eggs on Thursdays."

The conservation chairman appealed to residents of Virginia and Maryland who work and shop in the District to "adopt this conservation program for their own."

Colliflower and his assistants will meet with the chairmen of all the new committees at 3:30 p. m. on Thursday in the board room of the District Building to formulate definite plans for each group.

Committee and Chairmen

The committees and chairmen or co-chairmen appointed were as follows:

Church committee: Dr. Frederick E. Reissig, Washington Federation of Churches; the Most Rev. John M. McNamara, pastor of St. Gabriel's Church and administrator of the archdioceses of Baltimore and Washington, and Rabbi Solomon Metz, Adas Israel Congregation.

Merchants and manufacturers committee: Everett J. Boothby, M & M president.

Radio committee: Carleton D. Smith, Station WRC.

Theater committee: A. Julian Brylawski, Warner Brothers Theater, and Fred S. Kogod, theater

Restaurant committee: Robert J. Wilson, Washington Restaurant Association.

Hotel committee: Frank E. Weakley, president of the Hotel Association of D. C.

School committee: Dr. Hobart M. Corning, superintendent of schools, chairman; Dr. Garnet Wilkinson, assistant superintendent, vice chairman.

Citizens Association

Citizens Associations committee: Clifford H. Newell, president of the Federation of Citizens Associations.

Women's club committee: Mrs. Edward C. Magdeburger, president of the Federation of Women's Clubs, and Mrs. O. G. Hankins, president of the D. C. Congress of Parent-Teachers.

Advertising committee: W. Frank Gatewood, president of the Advertising Club.

Civic Associations Committee: Woolsey W. Hall, president, Federation of Civic Associations.

Labor Organizations Committee: C. F. Preller, president, Washington Central Labor Union.

Fraternal Organizations

Fraternal Organizations Committee: C. W. McLaughlin, Exalted Ruler, Washington Lodge 15, Elks.

Government Agencies Committee: J. Thomas Kennedy, District Sealer of Weights and Measures.

Veterans Organizations Committee: Owen C. Holleran, Department Commander, American Legion.

Independent and Chain Stores Committee: Kirk Miller, Safeway Stores, and Isaac Jacobson, Independent Food Distributors of D. C.

Speakers' bureau committee: Joseph B. Danzansky, attorney; Judge Armand W. Scott, Municipal Court, and James S. Beattie, president, Junior Board of Commerce.

Parochial Schools

Parochial schools committee—The Rev. Dr. Leo J. McCormick, superintendent of parochial schools, archdioceses of Washington and Baltimore.

Service organizations committee—George E. Muth, president, Rotary Club.

Home economics committee—Mrs. Mariana T. Nelson, president, D. C. Home Economics Association, and Mrs. M. E. Miles, head of Nutrition Service, D. C. Chapter, American Red Cross.

Colleges committee—Representatives of all colleges in the District where students consume meals on the campus.

District Residents Generally Approve Some Price Controls

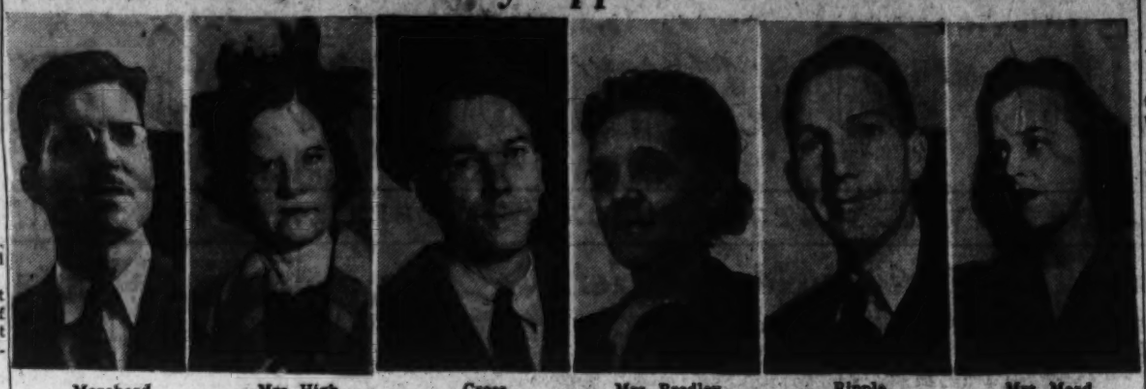

Morehead

Four of the six persons queried in random interviews about a return to price controls on food were in favor of it.

Arthur Morehead of 3880 Rodman st. nw., father of two small daughters, estimates his family food bill, including milk, at $30 a week. Morehead, who is with the National Red Cross, says price controls "are the only way you can get equitable distribution, as long as supply doesn't equal demand."

Mrs. High

Mrs. Robert High of 413 E. Capitol st., who cooks for four, also estimates her food bill, including milk, at about $30 a week.

Mrs. High and her husband, a laundryman, believe price controls and rationing would better the situation. "If salaries would go up as soon as prices did, it would be all right," they say, "but salaries don't. That is why there are so many strikes all the time."

Cross

Robert V. Cross of 3110 S. Hayes st., Arlington, Va., Navy Department budget analyst, also favors return of price controls.

His grocery bill averages $28 a week.

"Prices are running wild," says Cross, father of a 3-year-old daughter. "They are getting beyond what a man can afford to spend, despite all the talk, when price controls were removed, about competition bringing prices down."

Mrs. Bradley

"I think things would be cheaper with price controls," says **Mrs. Hazel Bradley** of 17 V st. nw., widowed mother of two sons, aged 10 and 12 years.

Mrs. Bradley, who is employed as a maid, estimates her food bill at $30 a week. "People receiving low salaries have to pay just as much as others," she says, "so why shouldn't price controls and rationing come back?"

Ripple

J. Franklin Ripple of Clinton, Md., owner and operator of the Franklin Broom Co., believes a return to price controls "wouldn't work."

Ripple, whose wife estimates the weekly food bill for both of them is about $25, says, "If prices are controlled to the point where a profit cannot be made, then the commodity gets scarce, and that puts it on the black market."

Mrs. Mead

Mrs. Catherine Meade, of 511 Prince St., Alexandria, Va., is doubtful that price controls could work.

Mrs. Meade and her husband, a War Department clerk, have a 4-month old son and their weekly food bill is about $25.

"Price controls might be all right on some things," she said.

If price controls are restored at all, she would prefer to see them only on essentials.

(Persons interviewed by The Washington Post Poll were assured their names and addresses would not be divulged. Opinions expressed here were obtained in spot interviews with others in the downtown area.)

POLL—From Page 1

45% for Food Price Controls

(If "favor return to price controls"), "do you think they would work?"

Answers were divided as follows:

Attitude toward price control	All Groups	Education Grade	High	Coll.
Favor return to price control on foods and think it will work	42%	52%	45%	33%
Favor the idea, but some doubts about whether it will work	16	17	12	20
Price control is a good idea, but it won't work	5	3	6	4
Qualified approval of price control if it will work	7	6	6	8
Opposed to price control	24	15	25	29
Price control confused with rationing	1	2	1	—
Undecided	5	5	4	6

Where Opposition Lies

Chief opposition to a return to price control on foods comes from upper income groups. Only 5 per cent with family incomes under $2000 are opposed to the idea, as compared with 21 per cent with incomes from $2000 to $2999; 27 per cent opposed with incomes $3000 to $4999; 27 per cent with incomes from $5000 to $7499, and 39 per cent with incomes of $7500 and over.

Local residents were asked:

"Are you buying less of any foods?" (If "Yes") "Which are you cutting down on?"

Their replies:

Not cutting down on any items	24%
Cutting down on some items	76
Meats	67%
Butter	27
Eggs	10
Luxury foods	4
Canned goods	1
Frozen foods	1
Other	7
Everything	2

(Adds to more than 76 per cent because more than one answer was possible.)

They were also asked:

"Are you using any cheaper foods now in place of those you usually prefer?" (If "Yes") ("Which?"

Their replies:

	All Groups	Annual family income Less than $3000	$3000-$4999	$5000 & over
Making no substitutions	37%	39%	33%	36%
Don't know	3	4	3	3
Making substitutions of cheaper foods	60	57	64	61
Oleo for butter	31	24	34	36
Cheaper meats	28	29	28	28
In place of meat:				
More fish	77	8	8	5
More vegetables	7	9	6	4
More cheese	3	3	4	2
Chicken, fowl	4	4	3	7
Macaroni, spaghetti, grits, rice	5	6	6	5
More eggs	3	3	4	2
Cheaper vegetables (more fresh in season; less canned, frozen)	3	4	2	4
Other economies	6	6	8	4

(Many people named more than one substitute.)

PRICES—From Page 1

Average American to Get 10 Pounds Less Meat in 1948

tensify demand and accentuate the upward pressure on prices."

Controls expiring Saturday apply to automobiles, washing machines, refrigerators, and other appliances and require generally a one-third down payment and completion of payments in 15 months.

Other Developments

Other developments in the price and food fields yesterday were:

1. Chairman Charles Luckman of the President's Food Committee said the committee would send a "Train of Friendship" from coast to coast gathering food for hungry Europe. This train, he said, would "show the people of Europe that the people of the United States are anxious and willing to assist them."

The train was expected to start from Los Angeles November 7 with five carloads of food donated by people of that city. It was scheduled to reach New York November 18 after stops at major cities along the way. Representatives of the French and Italian governments and an assortment of movie and radio stars will be aboard.

2. A spokesman for the committee said there was no reason to doubt that practically the entire liquor industry had entered the 60-day halt on distilling to save grain for Europe. The committee had promises from 95 per cent of the industry to close down at midnight.

Gop Program Reported

3. Republican leaders in Congress, caught flat-footed by President Truman's call for a special session November 17 with emphasis on combatting the high cost of living, were said to be studying an anti-inflation plan of their own. Neither the President nor the GOP is expected to seek a return of rationing, but both are said to be ready to recommend some form of allocations of scarce materials, with the Republicans hot for income tax reduction.

4. Some 100 leaders of business, industry and labor will meet today at the White House to talk over domestic economic troubles and long-range aid to Europe. Presidential Assistant John R. Steelman will preside.

Reasons for Forecast

The Agriculture Department, in its forecast of next year's meat situation, said:

"Because of fewer livestock and the smaller feed grain supplies, output of meat in 1948 probably will be around 1.5 billion pounds less than in 1947.

"Meat consumption per person next year probably will be about 146 pounds, 10 pounds less than in 1947."

The prewar average was about 127 pounds per person.

Most of the increase resulted from larger consumption of beef, which jumped from 53.6 pounds per person in 1944 to 60 pounds in 1946 and 70 pounds this year. Consumption of veal in the same period dropped from 12.4 pounds per person to 11 pounds; lamb and mutton from 6.6 pounds in 1944 to 6 pounds this year; and pork from 80.2 pounds in 1944 to 69 pounds this year.

Profit at High Mark

The report also showed that cattle raisers were making more profit on each steer now than ever before in history. An average sized steer (1050) pounds) brought an average of $278.67 at the Chicago stockyards so far this year. The cost of raising the steer and getting him to market averaged $199.04, leaving a net profit of $79.63.

The 1946 average profit on a steer was $38.07 and the average for 1939-40 was $15.55 a head.

"Exceptionally strong consumer demand," the report said, "has raised prices of meat and meat animals to record levels in 1947.

"Demand is expected to continue unusually strong for at least the first half of 1948. Even if it falls off some time in the last half, meat animal prices for the year probably will average as high as in 1947."

More Credit Not Needed

The Federal Reserve Board, in its appeal for voluntary continued installment restrictions, said:

"Easier terms should await a time when growth of credit is needed to maintain full production.

"That time has not arrived and it is not in immediate prospect. Employment and national income are at all-time peaks. Inflationary forces continue to exert powerful upward pressures on the general price level."

The board said that in spite of shortages of goods and controls in effect, the volume of installment credit had grown by more than three billion dollars since the end of the war. It observed:

"Even this is too rapid a rate of growth under the prevailing inflationary conditions. Experience has shown that rapid and excessive expansion of this type of credit is followed by a sharp reversal."

Natives Meet Tonight

The Society of Natives will hold its regular monthly meeting at 8 tonight in the north room of the Mayflower Hotel. Fred A. Emery, past president of the group, will speak on "Navy Day and Theodore Roosevelt." The Silver Shield Quartette of the Metropolitan Police Department will sing at the meeting.

Geese Go South

Winchester, Va., Oct. 26 (AP).—Large flocks of Canadian geese have been seen winging south

NATIONS—From Page 1

Soviet to Offer Palestine Plan

"reactionary circles in the United States, Turkey and Greece."

The United States maintained its opposition to all proposals now before the committee including the Russian, French, Canadian and Australian versions. The last three generally condemn war propaganda, but United States spokesmen have contended that any resolution voted on the subject—regardless of its nature—was certain to be interpreted by Russia as a victory and a condemnation of the United States.

Anti-Franco Forces May Ask Trade Ban

Lake Success, N. Y., Oct. 26 (U.P.).—Anti-Franco forces in the United Nations are considering asking the 57 U. N. countries to refrain from new trade agreements or other commercial arrangements with Spain, it was learned tonight.

A formal proposal embodying such steps may be introduced in the 57-nation Political and Security Committee of the U. N. General Assembly when it takes up for the second straight year the hot potato of relations between U. N. countries and Franco Spain.

Leaders in the anti-Franco fight which has arisen at every session of the Assembly have been Russia, Poland, the other Soviet bloc states and several Latin American countries. It was known that representatives of these nations have been consulting each other.

Yugoslavia to Hang Convicted Slayers, Spy

Belgrade, Oct. 26 (AP).—Belgrade newspapers said today a county court in Ljubljana had sentenced Franc Ahachich to death by hanging after he had been found guilty of being a "killer, spy, bandit and plunderer."

These accounts said Ahachich was charged with giving military information to the British intelligence in Austria, killing two Yugoslav officers and robbing government institutions of considerable sums of money.

He was brought to trial with 15 accomplices. Twelve were sentenced to from one to five years and three were freed.

14 Romanian Refugees Reach Turkey by Plane

Istanbul, Oct. 26 (AP).—Reliable but unofficial sources said today 14 Romanian refugees arrived in a single-engined airplane at Istanbul airport yesterday, bringing to nearly 70 the number of persons who have fled from Romania, in the Russian sphere, to Turkey since June.

NEW ROOFS
ROOF REPAIRING
Silver Spring Roofing Company
SLigo 2828

WHY NOT?
IT COSTS NO MORE TO PARK AT THE
CAPITAL GARAGE
NEW YORK AVE. between 13th and 14th
"Every Auto Service"

Woolens
Sold by the Yard
Imported and Domestic
Flannels, Gabardines, Sharkskins, Whipcords, Black and Blue Serges
(Fabrics for Men and Women)
Wilner's
Custom Tailors Since 1897
801 G Street N.W.

Give To Your Community Chest Federation

Mark of Distinction

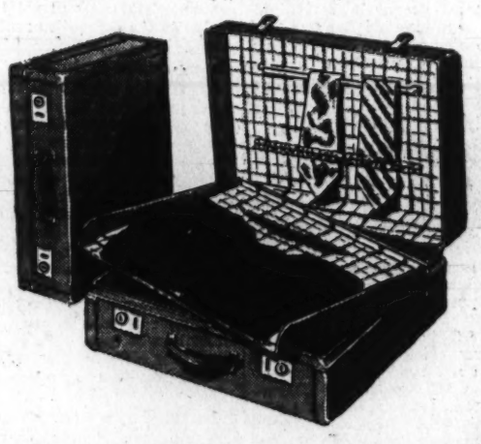

Cowhide Leather Luggage

The impeccable style and quality of luggage—mark of distinction for the man who owns it. Choice centers of top grain Suntan Cowhide over plywood base, strong locks, neatly patterned cotton linings . . . Features of this set you will be proud to own. Gladly initialed without charge.

The TWO-SUITER 49.80
Matching WEEKENDER....33.00

Luggage, Second Floor. Prices include tax

MAIL PHONE orders filled. DI 4454

BECKERS SINCE 1876
1314 F STREET
A Gift from Beckers Means More

VENETIAN COVERT TOP-COATS IN SMART AUTUMN WILLOW

100.

Venetian covert is recognized as the best of all covert cloths. Very close-woven and wonderfully durable, it is soft as silk to the touch and lends itself admirably to fine tailoring. The coat illustrated is designed with fly-front, notch lapels and flap pockets. It is tailored by hand with hand-stitched detailing throughout. The color, autumn willow, is especially smart.

OTHER SALTZ F STREET TOPCOATS, 60. to 200.

Saltz
1341 F STREET Fst.

Hickey-Freeman
CUSTOMIZED CLOTHES

If you like clothes with made-for-you precision of fit...comfortable softness of feel...distinguished richness of fabric...then you're *sure* to like Hickey-Freeman Customized* Suits! $82.50 to $125

Sole Agents for Cavanagh Hats

GOLDHEIM'S
1409 H STREET

*Reg. U. S. Pat. Off.

Reds Seize Paper Of Polish Peasants

Issue in Parley

U. S. to Stay In Berlin, Clay Says

(World Copyright by United Press)

Berlin, Oct. 26.—Berlin will continue to be headquarters of Gen. Lucius D. Clay, regardless of the outcome of the London Conference of Foreign Ministers, the American military governor for Germany said today.

"The only way United States forces would leave Berlin would be by force of arms or a peace treaty with Germany," he said.

Asked if he were apprehensive of removal by force, he said:

"I do not believe force would be applied at this time to remove us from Berlin.

"We are here to stay regardless of possible obstacles and difficulties."

Clay said next year is one of decision "and the next six months are vital ones."

"If we are able to help Europe back on its feet, then the situation should be eased by next June or July," he added.

The general hoped a definite decision about Germany would be reached during the London Conference starting November 25. He stressed that the time has passed when we could afford to play around with this issue. Backing down on compromise was ruled out.

"We are playing this one for keeps," he ruled bluntly. "Putting western Europe back on its feet is a matter of our own existence and security."

POLICY—From Page 1

Mikolajczyk Flight Believed Promoted By Government

Warsaw, Oct. 26 (U.P.).—The pro-Communist wing of the Polish Peasant Party (PSL) swept itself into power today, seized party headquarters and took over the party newspaper which reported last night that the flight of Stanislaw Mikolajczyk had left the party and Poland with no major foe of communism.

While Warsaw buzzed with rumors on the whereabouts of Mikolajczyk, his secretary, two aides and their wives, the party paper, Gazeta Ludowa, appeared on the streets just before noon with a three-column-bannered story announcing the "escape."

Supporters of Mikolajczyk reported that the left-wingers first prevented regular publication of today's editions, then remade the front page and brought it out themselves.

Most informed observers here were certain the Peasant Party chieftain and his associates had skipped the country with the full knowledge of the Communist-dominated government. They believed that the Russian-sponsored government had sidestepped the risk of foreign reaction to arresting Mikolajczyk by permitting the opposition leader to exile and eliminate himself.

Mikolajczyk, outspoken critic of the powerful Russian influence in the Polish regime, had been under fire even within his own party, and dissident elements on September 5 at the party congress had asked for his removal.

Mikolajczyk recently said that he expected to be arrested.

Mikolajczyk's housekeeper reported that he left Monday by train obstensibly to visit his mother in Poznan. The housekeeper had been told he would return tomorrow.

With Mikolajczyk out of the way, the government bloc was now expected to absorb all remaining opposition parties.

Call Speeds Aid Plan Task

lion dollars to avert what Secretary Marshall called "intolerable hunger and cold" this winter. Tentative estimates, not yet finally approved by the Bureau of the Budget, are 642 million for France and Italy, about 400 million for the occupation zones of Germany, Japan and Korea, and between 20 and 30 million for Austria; and

2. An Administration analysis of the 4-year reconstruction program worked out by 16 non-Soviet nations of Europe, together with recommendations on what the United States can "safely and wisely" do to help during the first year. The Europeans estimated their dollar deficit in 1948 at about 7½ billion dollars, of which more than 5½ billion represented supplies needed from the United States.

The exact amounts to be sought for the first year of the "Marshall Plan" will depend partly on interagency discussions still going on, and partly on the recommendations of Secretary Harriman's 19-man committee of business and professional leaders. A "preliminary" report by the Harriman committee is expected next week.

Apart from the still undecided questions of how much Europe will need and what supplies the United States can provide, many key questions connected with the "Marshall Plan" are still undecided. Among them are these:

1. What sort of agency shall administer the program? When Representative Christian A. Herter returned from Europe with his House Committee on Foreign Aid, he said proper management would be essential in making the reconstruction program work. The choice now lies between a brand-new Government agency, combining some of the functions of the War Production Board and the Lend-Lease Administration, and a Government-financed independent corporation.

The first is naturally favored within the Administration; the second is likely to have strong support in Congress, partly because it could be above suspicion of having political appointees.

2. Will the European nations agree to set up a continuing organization of their own to supervise their collective program? At Paris some of the 16 nations, notably the Scandinavians, were fearful of a continuing organization because it might look to the Russians like an alliance directed against them. Yet it has become clear during the present discussions between European and American technical experts that there must be a stronger organization than the shadowy committees proposed under the Paris program.

3. Will the western European nations or the United States take on the job of approaching other supplying countries, like the Latin-Americans, whose help is essential in the plan?

Western Europe has long been getting much of its food and raw materials from Canada and Latin-America; the Europeans who met at Paris knew that the United States could not furnish those supplies alone. Yet the Latin-Americans have complained that they are short of many supplies themselves, and insist that the United States must pay them dollars for whatever they are able to send to Europe under the "Marshall Plan."

Somebody has to approach them, but the United States has not done so until now. American officials feel Europe must make its own approach to the Latin-Americans for credits with which to go on importing Latin-American supplies.

These are only a few of the issues still undecided. They will have to be worked out within the American Government, and with the spokesmen of the 16-nation European governments, before the congressional committees can get the answers to their inevitable questions.

Meanwhile, the Administration is busily seeking the support of business and labor leaders for a program which will cause some sacrifices, or what has been called more accurately "deferment of cravings," here at home. Nearly 100 prominent private citizens are expected at the White House today for a "closed forum" at which Secretaries Marshall and Harriman, and perhaps President Truman himself, will explain the foreign aid program and its implications.

Truman Receives Memorial to Straus

PUBLIC SERVANT HONORED—Pictured at the acceptance service of the memorial fountain to Oscar S. Straus, an immigrant who rose to eminence in United States public affairs, are Col. Archibald Roosevelt, president of Straus Memorial Association; President Truman, and Mrs. Truman. The fountain is on 14th st. between Constitution ave. and E st. nw., opposite the Department of Commerce. The Washington P

Truman Pays Tribute to Oscar Straus

President Truman yesterday renewed his plea for admission to the United States of European displaced persons.

Speaking at the dedication of a memorial fountain to Oscar S. Straus, the Jewish immigrant boy who rose high in American public life before his death 21 years ago, the President said the fountain was more than a memorial to a great statesman, diplomat and patriot; it was also "a monument to tolerance and reason."

The President accepted the fountain in the Great Plaza on 14th st. between Constitution ave. and E st. on behalf of the nation from Col. Archibald Roosevelt, son of Theodore Roosevelt and president of the Straus Memorial Association.

Family 'Displaced'

Alluding to the fact that the Straus family had participated in democratic activities in monarchial Europe before coming to the United States in 1852, the President said they were "displaced persons" then.

He said in his extemporaneous address that they came from Bavaria because they believed in freedom of the individual.

"When they failed to get those things in their own country, in 1848, they—with a great number of people of like mind—came to this country and made a contribution for which we can never be grateful enough."

If we had the same situation then that we have now, we might have lost the services of this family, he said.

Would Drop Barriers

The President—whose request to admit 400,000 displaced persons, chiefly Jews, over a four-year period was refused in the last session of Congress—deplored the existence of immigration barriers against displaced persons.

The President, praising Straus' quality of tolerance, said that while he was ambassador to Turkey during the administrations of Presidents Cleveland, McKinley and Taft "he did more for the Christians in Turkey than all the ambassadors we had had there up to that time put together."

With a smile, the President noted that Straus had gone to a Baptist Sunday school in his yard and said "of course that appealed to me, also."

He pointed out that Straus was the author of several books on the history of religious liberty in the United States.

As the President ceased to speak the circular fountain, which is flanked by two allegorical groups in bronze, began to play.

Approximately 1000 persons attended the dedication.

The memorial was authorized by a joint resolution of Congress in 1929 after an informal Nation-wide poll had named Straus as the Jew who, because of his service to the Nation, most deserved to be honored with a statue in the Capital.

Colonel Roosevelt quoted his father, President Theodore Roosevelt, as saying he wanted Straus in his Cabinet: "First, because I have a very high estimate of your character and ability, and also because I want to show Russia and such countries what we think of a Jew in this country."

Recalling Straus' services as a member of the Permanent Court of Arbitration at The Hague from 1902 until his death in 1926, Colonel Roosevelt said he was "an immigrant boy who dedicated his life to peace. I believe no American is more deserving of this memorial."

Straus' memory also was praised in a message from Herbert Hoover, honorary president of the memorial association, and the Rev. R. E. E. Harkness, president of the American Baptist Historical Society, who spoke the invocation, and Rabbi Stephen S. Wise of New York, who gave the benediction.

CLAY—From Page 1

Clay's Powers Are Discussed

now in the light of Gen. Charles de Gaulle's election victories in France. De Gaulle has always been more stiff and intransigeant on the German problem than the French governments of the past two years, with whom Clay has had endless difficulties.

If De Gaulle comes into power in France, he may raise new objections to the Anglo-American plan for raising the permitted levels of German industry—a plan reluctantly approved in principle by the present French government last month. He may also insist on far stricter controls over Ruhr industries than those contemplated by the American and British governments.

With the prospect that De Gaulle may come into power, General Clay's demand for stronger authority becomes an issue in American foreign relations. Both the State and Army departments are said to be anxious to settle the issue quickly so that they and the general will know where they stand.

Trumans to Entertain Democratic Leaders

President and Mrs. Truman will give a White House tea Wednesday at 4:30 p. m. for Democratic National Committee members.

The party leaders will be in Washington to select the time and place of the 1948 convention and install Rhode Island's Senator J. Howard McGrath as the new national chairman.

RUSSIAN
GERMAN — ENGLISH
The Berlitz Method Is Available Only at THE BERLITZ SCHOOL of LANGUAGES
820 17th St. (at Eye) NAtional 0270

dine and dance
at Raleigh Hotel's
Pall Mall Room
"Oscar Davis" and his Rhumba Music
Nightly from 8:30. No Cover.
SPECIAL! Sunday Family Dinner, $2.50
Entrees from $1.50
Luncheon from.....$1.00
The HOTEL RALEIGH
12th at PENN. AVE. N.W.
for reservation call Paul
NA. 3810

Full or part time courses for Veterans entitled to subsistence under G. I. Bill
SPANISH
EXCLUSIVELY
Winter Classes Start Nov. 3d
• Conversation and Writing
• For Foreign Service
• For College Examinations
• Spanish Shorthand
SANZ SPANISH SCHOOL
1128 Conn. Ave. RE. 1513

Campbell Music Company
Invites You to See and Hear
Radio-Phonograph
Perfection
The Regency Symphony
By
Magnavox

Powerful 20-Watt Magnavox Receiver
$475
with Two Magnavox Duosonic Speakers

From the lowest bass note to the highest treble tone, the Magnavox Regency Symphony approaches perfection, in both radio reception and record reproduction. In addition to its powerful 20-watt undistorted output and its two 12-inch Duosonic Speakers, the Regency Symphony offers you the famous Magnavox fully automatic record player and the Pianissimo Pickup that is so gentle with your prized records. The Regency Symphony is faithful to the spirit of the best of 18th century furniture designers. Just to see it and hear it is a wise investment of time. To own it is a lasting pride. FM receiver optionally available.

Convenient Terms
Campbell's
"A BETTER NAME FOR MUSIC"
Records 1108 G Street N.W. Sheet Music

RALEIGH HABERDASHER
Harvest Tone
by ARROW

... in matched blended sets of Arrow shirts, ties and handkerchiefs.

Striped Arrow Shirts
Select either the Bruce long-point collar with invisible stays or the Arno non-wilt modified spread collar in Harvest Tones of tan, green, blue, or gray. Sizes 14 to 16½, 32 to 35 sleeve.
$3.25

Blending Arrow Figured Neckwear
Woven figures in Harvest Tones to blend perfectly with the ensemble.
$1.50

Blending Arrow Handkerchief
Woven patterned border in Harvest Tones with plain white center.
65c

RALEIGH HABERDASHER
WASHINGTON'S FINEST MEN'S WEAR STORE
1310 F STREET

Planned Savings Work Magic
SAVE BY MAIL
It's convenient and time-saving to save by mail. Drop in at Interstate's conveniently located office and inquire about this new service. At the same time, let us explain our system of planned savings.
SAVE AT Interstate BUILDING ASSOCIATION
Washington Bldg., 15th St. & New York Ave.
District 8300

LEADERS IN CHEVROLET SERVICE
Low Prices—All Repairs
ADJUST STEERING $2.40
Parts Extra If Needed
Expert Body & Fender Work & Painting
ADDISON CHEVROLET
1522 14th St. N.W.
HObart 7500

JACK BLANK SAYS
FOR ANY AUTO
SALES—REPAIRS—PARTS—PAINT—ACCESSORIES
SEE
ARCADE PONTIAC CO.
"Washington's Largest Pontiac Dealer"
1437 Irving Street N.W. ADams 8500

3 Fascists Seized By Italian Police

First Action Taken To Nip Rebirth of Movement in Bud

Rome, Oct. 26 (U.P.).—Three leaders of the neo-Fascist Italian Social Movement (MSI) have been arrested as the first move in a campaign to nip reborn fascism in the bud, Italian police announced today.

Those arrested were Vittorio Ambrosini, Roman defense counsel for the Fascist assassins of Giacomo Matteotti, who later filed suit against the "murderers" of Benito Mussolini; Giorgio Almirante, who campaigned for MSI in the recent Rome elections, and Mario Sabatini, MSI secretary at Catanzaro, in southern Italy.

The three have been charged as individuals with "pro-Fascist activity." Police would not say whether they planned to take action against the MSI under the law which empowers them to dissolve any party "resembling or seeking the revival of fascism."

MSI, whose existence was announced publicly only two weeks before the Rome municipal elections, claims only 2000 members in the Italian capital. Nevertheless, it polled 24,000 votes, and placed three of its representatives on the municipal council.

The party claims a membership of 150,000 throughout Italy.

Left-wing Socialist and Christian Democratic leaders in Parliament said today the campaign against fascism was being intensified.

Small Staff Left

British Take Their Troops From Iraq

Cairo, Egypt, Oct. 26 (AP).—The British army's Middle Eastern headquarters announced today that all British troops, aside from a "small military liquidation staff" clearing up financial details, had been withdrawn from Iraq.

Only the British military mission and two Royal Air Force bases will remain in that strategic oil-producing country, according to the announcement.

An army spokesman said he did not know the number of men withdrawn from Iraq since the war or the number being kept there by the RAF.

"Approval was given for considerable quantities of equipment and vehicles to be made available to the Iraq army," the headquarters statement said.

The mission and RAF bases at Habbania and Shaibah, both west of the Euphrates River, are being retained under terms of the British-Iraqi treaty of 1930.

The British army still has troops and RAF bases in the Suez Canal zone of Egypt. The Egyptian government has tried vainly in recent months to obtain an order from the United Nations for their withdrawal.

(In London, according to the United Press, the withdrawal of British troops from Iraq, completed today, was regarded here as a part of the British cabinet's economy program, which envisions reduction of the nation's armed forces by more than 400,000 men during the next six months to about 810,000.—Editor's note.)

Perfume Salesman Realizes Dream, Leads Symphony

Rome, Oct 26 (AP).—An old, old dream came true today for Vittorio Abbati, 52-year-old Rome perfume salesman.

Abbati, a lover of music, hired himself a hall and a 93-piece symphony orchestra and conducted a full-dress program of symphonic and operatic music—although he can't read a note.

After it was over, the little man, perspiring and his hands shaking so he could hardly hold the baton, said simply:

"I've wanted to do this since I was a baby."

He did, in fact, do all right, helped along as he was by a small but enthusiastic audience, a sure-fire program, the artistry of the Rome Opera House orchestra and occasional coaching from Luigi Casciani, the rotund, smiling concertmaster.

He was able to stage the show, he said, for 300,000 lire $850 at the official exchange rate. His box-office take covered about 2 per cent of that.

EXPERT
UPHOLSTERING
For Samples and Estimates in Your Home
Phone DUpont 2726
Modern Upholsterers

XMAS CARDS
Personalized and Boxed
Printing and Engraving
The ATLAS PRESS
610-612 5th St. N.W. ME. 4224, 6133

QUIZ—*From Page 1*

40 to Protest Film Inquiry

mittee's evidence would then be brought out and if the committee feels it justified, it could ask the Justice Department to bring a perjury charge.

If a witness answered "yes," the committee could do nothing more than advertise the fact, which might affect his status with his boss.

Go On National Network

While the Hollywood delegation was flying to Washington, other members of the film capital's "Committee for the First Amendment" went on a national radio network to protest against the course of the Capitol Hill hearings. The program concluded with the rining words of Edward G. Robinson, "Hollywood Fights Back," Boom, Boom."

Here's what they had to say:

Judy Garland: "I've never been a member of any political organization but I've been following this investigation by Parnell Thomas' committee and I don't like it. We're show business, yes, but we're also American citizens. It's one thing if someone says we're not good actors. That hurts, but we can take it. It's something else again to say we're not good Americans. We resent that."

Director John Huston: "In nine years the committee has proposed exactly one piece of legislatio and that was rejected as unconstitutional by the United States Supreme Court along with a scathing denunciation."

Comedian Danny Kaye quoted Franklin D. Roosevelt's comment: "Most fair-minded Americans hope the committee will abondon the practice of merely providing forum to those who for political purposes or otherwise sek headlines which they could not otherwise obtain."

Florence Eldredge: "Among others slandered by this committe are Mr. Justice Murphy of the Supreme Court, Mrs. Franklin D. Roosevelt, Ambassador Joseph E. Davies, Dean Acheson and William Allen White. The motion pitcure people being slandered today are in pretty good company."

Myrna Loy: "Congress has the right to investigate and make laws but we question the right of any official to abuse citizens in order to make headlines."

Robert Young: "Out of 2000 years of men fighting and dying to speak fre came an idea of justice, came a document called the Bill of Rights."

Humphrey Bogart: "The committe is not empowered to dictate what Americans shall think."

Frederic March: "Who do you think they're really after? They're after you."

Marsha Hunt quoted the late Wendell Willkie: "The committee uses methods that undermine the democratic processes. It ruins reputations by public inference and innuendo while denying the protection of counsel."

Lucille Ball read a portion of the Bill of Rights and Keenan Wynn and Henry Morgan dramatized what Van Heflin said were actual quotations of witnesses who appeared before the committee: "I don't have any proof . . ." "I can't give you any specific examples, but everyone knows that . . ." "I don't know for sure but I heard from a reliable source that . . ."

Gene Kelly, Lauren Bacall, Joseph Cotten, Peter Lorre, Walter Wanger, Cornell Wilde, Melvyn Douglas, Richard Conte, Evelyn Keyes, Bert Lancaster, Paul Henreid, William Holden, Robert Ryan and John Garfield also added their voices to the criticism of the committee. Some of the actors who had to leave by plane before the broadcast made their comments on a transcription that was fitted into the program.

Aiding Chest Campaign

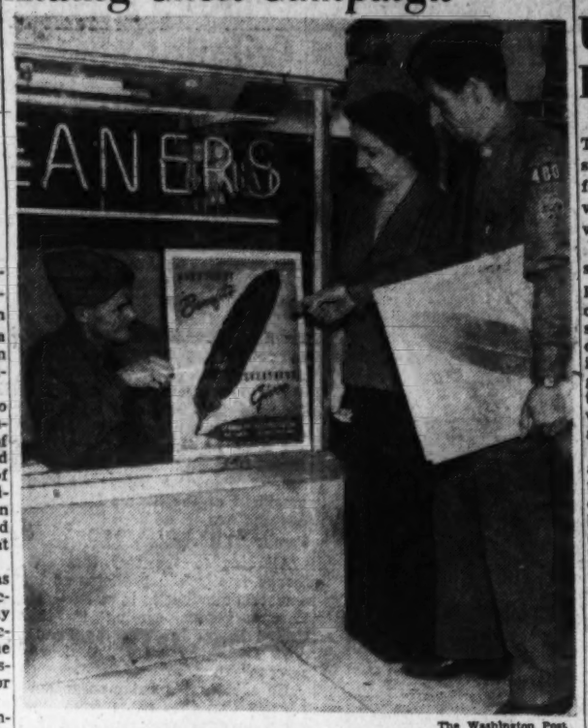

The Washington Post

GOT YOUR POSTER?—Boy Scouts of Troop 400 have undertaken the job of distributing Community Chest campaign posters to stores along Pennsylvania ave. se., under the direction of Scoutmaster George D. Henderson. Above—Robert Taylor, 16, of 1112 Greenwood ave., Takoma Park, Md., places a poster in the window of a cleaning store as Mrs. Anna L. Friel, manager, and Scoutmaster Henderson look on

CHEST—*From Page 1*

Chest Drive Speeds Up

st. and Independence ave. sw.; latter again at 3.

8 p. m., Georgetown Citizens' Association, at St. John's Parish Hall, Potomac and O sts. nw.; Bank Women's Club of Washington, at Maxine's Restaurant, 1731 Connecticut ave. nw.; Grace Lutheran Church, 4300 16th st. nw., Jewish Community Center, 1429 16th st. nw.; District of Columbia Society of Natives, at Mayflower Hotel.

8:15 p. m., joint meeting of women's clubs of Barney Neighborhood House at the house, 470 N st. se.

8:30 p. m., Parent-Teacher Association of Syphax School, at the school, Half st., between N and O sts. sw.

9 p. m., Daughters of America, at Odd-Fellows Hall, 7th st., between D and E sts. nw.

Other events scheduled today include:

9:30 a. m., an address by Col. Sidney F. Mashbir, chairman of the decorations and awards branch of the Adjutant General's Department, at the Pentagon; 1:45 p. m. at the Veteran Administration bldg., Frank Gentley, special assistant to the administrator for personnel, and chairman of VA's campaign, to address volunteers; 6:30 p. m., at Varsity Grill, College Park, Md., Prince Georges County Unit Chairman William M. Werber will distribute campaign pledge cards to all unit section chairman at a "kick off" Dutch treat dinner.

Spot Cash for DIAMONDS
OLD GOLD AND JEWELRY
THE Jewel MART
LICENSED DEALERS
525 14TH ST. N.W.

IMMEDIATE DELIVERY
AUTOMATIC
LAUNDERALL
WASHING MACHINES
TA. 4400
J. C. EGGLESTON
SALES — SERVICE

Va. Farmers Urged to Aid Food Drive

Blacksburg, Va., Oct. 26 (AP).—The Virginia Agricultural Extension Service has called for efficient farm production and feed conservation to aid in the fight against world food shortage.

Specialists urged the fullest possible use of permanent and supplementary pastures as means of cutting grain consumption. They said heavy grazing on pastures could be offset by a pasture fertilization program this winter.

general sanitation were high on the list. Specialists said too much valuable feed goes into parasites and into halfsick animals.

Poultry husbandmen advocated allowing flocks to gather some of their own feed by keeping them outside on pasture two to three hours daily when possible. They cautioned against overfilling feed hoppers and against putting grain out at night where it will invite consumption by rats.

Poultrymen were advised to sell all male birds, except where breeders must be retained. It was recommended that watch be kept for birds that are consuming feed, but not producing satisfactorily.

In finishing hogs or beef animals for market, it was pointed out, use of a good protein supplement in balancing rations will save several bushels of grain on most farms. Specialists said it would be desirable to market hogs at lighter weights of 200 to 225 pounds.

U. S. Not Surprised By Reds' Plans To Occupy Korea

Seoul, Korea, Oct. 26 (U.P.).—A high United States military official said today the Army was not surprised by the statement last week of a young Soviet-trained North Korean who said a North Korean Communist army had completed plans to take over all Korea as soon as occupation forces were withdrawn.

The North Korean, Yoon Chang-Sun, "has merely corroborated facts we've known for some time," the United States official said.

"The so-called master plan of the Communists to take over Korea was uncovered by American intelligence officers as early as September, 1946," he said.

LOUIS ABRAHAMS
Established 1895
LOANS ON JEWELRY
3225 Rhode Island Ave. N.E.
WARFIELD 3498

Loot, Rape, Kill

Kashmir Invaded by 2000 Troops

New Delhi, Oct. 26 (AP).—An Indian government official said today 2000 or more Pathans from Pakistan's rugged northwest frontier province have invaded Kashmir and looted, raped and killed.

V. P. Menon, secretary of India's ministry of state, back from the Kashmir capital of Srinigar, said the Moslem invaders had laid waste to the mountain border town of Muzaffarabad, 80 miles west of Srinigar, and were striking against Hindu and Sikh families.

Another official said the Pathans had also crossed into Gilgit, near the Soviet border, and engaged in similar tactics.

Other reports said Indian troops had clashed with forces of Moslem-ruled Junagadh state, in the Kathiawar peninsula, and six Junagadh soldiers were killed.

Invaders Well Armed

Menon said the invaders of Kashmir, well armed with automatic weapons, came from the Khyber pass. The invaders reportedly included Afridi tribesmen, Pakistan soldiers on leave "and desperadoes" in nearly 100 trucks.

Kashmir's army of 10,000 was reported engaging the invaders and was expected to drive them back.

Kashmir, whose beautiful mountains and mirrorlike lakes have made it an Asian playground for centuries, is ruled by the Hindu Maharajah Sir Hari Singh, although most of its 4,000,000 population are Moslems.

It has acceded neither to India nor Pakistan, whose emergence as new dominions in the British Empire has been plagued by costly Moslem-Hindu warfare.

Trouble in South Reported

Trouble was reported flaring also in Poonch, a subsidiary state to the south. This followed a Kashmir protest to Pakistan that the Moslem dominion was withholding vital supplies such as gasoline.

Pakistan Governor General Mahomed Ali Jinnah denied the Kashmir allegations and said he deplored the "tone and language" of the Kashmir protest. He proposed a conference between Kashmir and Pakistan officials in Karachi, but added that "the course which your government is pursuing is suppressing Moslems in every way, and the atrocities which are being committed by your troops are driving the Moslems out of the state."

He declared the real aim of Kashmir's policy was to seek an opportunity to join India.

China Reports Red Repulse In Fight for Key Power Plant

Peiping, Oct. 26 (AP).—Chinese government forces claimed victory today in the first-round battle for the big Manchurian power plant of Hsiaofengman, reporting that the attacking Communists had retired to the hills to lick their wounds after suffering heavy casualties.

The government dispatches, however, predicted that the Communists soon would return to the assault, as the hydroelectric installation, 65 miles southeast of Changchun, is the main sources of south Manchurian power and the best strategic target in the region.

Only this morning the Communists were acknowledged to have fought into the town's outskirts and again to have cut the electric lines leading to Changchun and to Kirin, 15 miles northwest. The later reports did not say how they were thrown out.

Another dispatch from the government's Central News Agency said the Communists had lost 7000 killed and 10,000 wounded or captured in their week-long drive on Kirin before they withdrew and shifted the assault to Hsiaofengman. It added, however, that 20,000 Communists still were grouped around Kirin.

Pro-government press correspondents meanwhile reported a steady stream of well-equipped government reinforcements was arriving by air in Changchun, the Manchurian capital, and that another force was marching there from Szepingkai, 70 miles to the southwest.

(Nanking meanwhile reported that the north bank of the Yangtze River had been entirely cleared of Gen. Liu Po-cheng's Communist raiders after a hot three-day campaign by the army, navy and air force.)

Church Halloween Party

Grace Episcopal Church, 9301 Georgia ave., Silver Spring, will sponsor a Halloween party and barn dance at the parish hall Wednesday, beginning at 8:30 p. m.

IN THE DARK?
For Electric Appliances • Pumps
Motion Picture Equipment
Or almost anything else
LOOK in the YELLOW PAGES
of your Telephone Directory

"TOPS" IN
STEAKS
Parkey's
RESTAURANT
19th and K STREETS, N. W.

ERNIE PYLE TELLS OF THE LEPER COLONY

Within the colony the lepers are completely free: they can have treatments or not, take a job or loaf—even have children. In November Reader's Digest, Ernie Pyle tells why you find little despair on Kalaupapa...and describes life in this strangely calm, almost spiritual community. Get your Reader's Digest today. Read this condensation from Pyle's best-selling book "*Home Country*."

Also in Reader's Digest

We can't "cure" a cold. Medicine has *no* specific treatment (from pills to vaccines) that can prevent or shorten colds, says Dr. Hobart Reimann. He shows how many pet "panaceas" and standbys may actually harm you...and outlines the few precautions you *can* take. (*Condensed from Journal of Amer. Med. Assn.*)

Relax, you AREN'T going nuts! Worried? Missing sleep? Repressed or frustrated? Far from curing us of anxieties, psychiatrists may have scared us into a new emotional disorder, says Albert Q. Maisel. Read why the odds are all in favor of your staying normal in this wacky world. (*Condensed from Collier's*)

Marrying is not marriage. Mounting divorces are weakening us as a nation—warns David Cohn. He assails our falsely romantic view of marriage...argues that we should prepare our children to realize that marriage is a difficult—if rewarding—exercise in human relations. (*Condensed from The Atlantic Monthly*)

Drama in everyday life. Why struggle to save this hopelessly crippled new-born babe, wondered the young doctor. The world would surely never miss him. Here is the near supernatural—but true—story of how, years later, Dr. Thaddeus Martin thanked God he *had* saved the infant.

In this issue—40 articles of lasting interest, selected from leading magazines and current books, and condensed to save your time.

GET THE NOVEMBER
Reader's Digest
NOW ON NEWSSTANDS

Now you can fly
DIRECT
in Four-Engine Douglas Aircraft from
NEW YORK · WASHINGTON
to
HAVANA · PANAMA
LIMA · SANTIAGO
(Buenos Aires connection)
WITHOUT change of plane!
(No Extra Fare)
via
PERUVIAN INTERNATIONAL AIRWAYS
The International Airline with unexcelled American Pilots—backed by a management with experience derived from the operation of a global air transport system which was the greatest in aviation history.
FOR SHIPPERS: A SINGLE AIRWAYBILL
For information and reservations see your Travel Agent or telephone MEtropolitan 5900. Ticket Office: Washington Hotel.
PIA
PERUVIAN INTERNATIONAL AIRWAYS
"the Aerial Avenue of the Americas"

Traditional Excellence
in the
WURLITZER
Spinets

Over 200 years of building fine musical instruments make the Wurlitzer you buy today the most outstanding of the modern sized pianos. Many of the latest developments in tone creation—the most advanced methods of construction—are to be found only in the Wurlitzer. For your home decoration, too, the Wurlitzer is the ideal instrument—so charmingly beautiful are the many designs and finishes from which you may choose.

The new Wurlitzer spinets may now be purchased on low down payment and longer terms.

Kitt's
1330 G Street
(Between 13th & 14th Sts.)
REpublic 6212

DO YOU WANT the BIG things in life?

See how quickly your Dollars Grow in a Union Trust Savings Account so you can enjoy the big things in life.

Weekly Savings	In 2 Years You Have*	In 3 Years You Have*
$5.00	$520.00	$780.00
$7.50	$780.00	$1,170.00
$10.00	$1,040.00	$1,560.00
$12.50	$1,300.00	$1,950.00
$15.00	$1,560.00	$2,340.00
$17.50	$1,820.00	$2,730.00
$20.00	$2,080.00	$3,120.00
$22.50	$2,340.00	$3,510.00
$25.00	$2,600.00	$3,900.00

*Plus compound interest (1½% up to $2,500; 1% from $2,501 up to $10,000).

Financial security . . . a home of your own . . . the best education for your children . . . opportunity for travel and leisure.

These are THE BIG THINGS IN LIFE . . . things that provide better living for yourself and your family . . . things that make life more worth living . . . things that bring joy and happiness to you and your loved ones.

You can have all these BIG THINGS with a Union Trust savings account which pays you 1½% interest up to $2,500, and 1% from $2,501 to $10,000. All you have to do is save regularly. You'll be amazed to see how fast your savings grow, and how soon you can buy and enjoy THE BIG THINGS IN LIFE.

Remember, it's not the amount but the steady pace that counts. Save regularly with Union Trust.

UNION TRUST COMPANY
OF THE DISTRICT OF COLUMBIA
15th & H Sts. N. W. — 14th & G Sts. N. W.
Member Federal Deposit Insurance Corporation

Some Nazis Released To German Courts

U. S. War Crimes Unit Seeks to End Task Early in '48

Nuernberg, Germany, (Monday) Oct. 27 (AP).—United States war crimes courts, preparing to complete their work in Germany early next year, have begun to release prisoners for trial by their own countrymen.

Brig. Gen. Telford Taylor, chief prosecutor, announced today that the first group of 30 Germans, implicated in evidence introduced at the trials of other persons here, has been turned over to German custody for prosecution in either criminal or denazification courts.

Eventually United States authorities expect to release hundreds of Germans in this category. They include Fritz Thyssen, an industrialist too ill to be tried now, and Willy Messerschmitt, plane manufacturer against whom a specific case never materialized.

Among the first 30 turned over to the Germans, Taylor said, was Guenther Quandt, German armaments manufacturer and former husband of Mrs. Paul Joseph Goebbels.

A special staff, headed by James E. Heath of Norfolk, Va., has been set up to handle release of the prisoners.

Soviet Cartoon Shows Marshall Lighting Bomb

Moscow, Oct. 26 (AP).—A cartoon in Soviet government newspaper Izvestia today pictured Secretary of State Marshall as a man lighting a bomb under the United Nations.

The bomb carried a dollar sign and was labelled "temporary committee." (The United States has proposed the setting up of a year 'round committee of the U. N. General Assembly.) The explosive was depicted under a pillar called "principle of unanimity of the great powers."

In Underground

Jerusalem Clashes Hint Showdown

Jerusalem, Oct. 26 (AP).—Two Jewish underground groups—the extremist Irgun Zvai Leumi and the more moderate Hagana—appared today to be preparing for a showdown.

After a night of minor clashes in the Tel Aviv area, the secret Irgun radio station accused members of Hagana of taking up arms "against your own people."

Hagana denied the charge that its members had fired first in the intercommunal dispute, but added: "We are doing all, and will do all, to prevent the distribution of Irgun Zvai Leumi pamphlets and posters undermining the discipline of national Jewish institutions."

The body of a Jewish policeman—shot through the chest—was reported found last night on a highway north of Gaza.

A report from Tel Aviv said furniture and apartments were demolished in fighting between Jewish groups in the southern suburbs of that city. Disorders continued today in Rehovotand Rishon le Zion, where the main clashes occurred last night.

WOODS—From Page 1

Wood Fires Controlled

streets of ruined villages and towns.

Today the Red Cross planned to serve 15,000 meals in Maine to the homeless and displaced persons—and fire fighters.

The latest blaze in Maine leveled 35 homes at Dayton village, but the flames were controlled after leaping the Saco River 5 miles west of the city of Saco, adjacent to industrial Biddeford.

Maine State police headquarters gave the following picture of the "live fire areas:"

Mount Desert Island (Bar Harbor, Northeast Harbor, Hulls Cove and Salisbury Cove)—Generally good.

Machias, Jonesbore, Rocque Bluffs—Very good. Fire under control.

Cherryfield—Good, unless wind changes.

Biddeford—Fires still burning on the southern approaches, but in hand.

Shapleigh—Fire out. Kennebunk—Under control.

Disaster Area

President Truman has proclaimed the entire State of Maine a disaster area. The fire scene stretches from the New Hampshire border at Berwick—where flames jumped the Salmon Falls River from Rochester, N. H.—to Cooper, near Calais, on the international boundary, more than 300 miles to the east.

"All out" aid, through utilization of surplus property, was assured the Pine Tree State by James P. Glynn, Federal Works Agency official, who rushed to the State capital at Augusta after the President's action.

From pulpits throughout Maine, clergymen of all faiths, who for days had fought alongside their flocks to save homes and churches, prayed for relief from the scourge of fire.

4 Seek Venezuelan Presidency on Dec. 14

Caracas, Venezuela, Oct. 26 (AP).—Nomination of candidates by two major opposition parties assured today a four-way race for the presidency of Venezuela at the December 14 national elections. The president will be chosen by popular vote for the first time.

The conservative party COPEI (committee for independent electoral political organization) put up Dr. Rafael Calcera and the Democratic Republican Union Dr. Jovito Villalba. Previous nominees were Romulo Gallegos, candidate of the government party Accion Democratica, and Dr. Gustavoa Machado, Communist standard-bearer.

Miner Fete Set

Dean to End Long Career At College

Twenty-six years of active association with Miner Teachers College will end Friday for Mrs. Gertrude H. Woodard of 1232 Girard st. ne., dean of students.

Mrs. Woodward

In her honor, a testimonial and reception will be held Wednesday at 8 p. m. at the school.

Mrs. Woodard, whose husband, Dr. W. Dudley Woodard, retired in June as head of the Howard University Mathematics Department, first went to Miner College as a home economics teacher in October, 1921.

In 1925, she was named dean of girls and, later, when enrollment of male students was stepped up, Mrs. Woodard was appointed dean of students. Officially, this occurred last year.

During her stay at Miner, Mrs. Woodard also served as a sociology teacher and as registrar.

A native of Alabama, Mrs. Woodard was educated at Fisk University in Nashville, Tenn., where she received her bachelor's degree in 1903. In 1913, she received a master's degree from Columbia University.

Asked to comment on the changes in women students noted during her tenure, Mrs. Woodard would only say:

"The students have changed as the times have changed."

Dr. and Mrs. Woodard, who have one son, Dudley H. Woodard, a metallurgist for the Bureau of Standards, plan a trip to Mexico City November 1. Afterward, they plan to spend about seven months of the year in Chicago and the remainder at a country place in Pentwater, Mich.

"My husband will do the gardening and I'll cook—that's my hobby," Mrs. Woodard said.

HOUSE—From Page 1

Shifting of Carrier Cures Shakes at Freehold House

Air Station. They shrugged their shoulders and referred him to Capt. Frederick Funke, jr., skipper of the Washington area reserve fliers. Sterling wrote Funke as follows:

"I don't mind the fact that Sunday services aren't worth attending because of the buzzing planes. The minister isn't very good anyway. I don't mind the fact that the planes made my stock unproductive and made me get rid of them—they weren't profitable either.

"But, when wobbly planes . . . make historic old Fenwick Freehold House the target for today at treetop and chimney height, making the curtains wave and my wife rave, making the house tremble and the servants shake, driving guests from the summer house and the cook from the kitchen and causing one of your own Navy fliers . . . to use language unbecoming an officer and a gentleman, then I do think I have a legitimate complaint.

"Please, before one of the chimney-grazers misjudges and takes us with him to a less noisy hell, can't you do something about it?"

Captain Funke immediately sent emissaries to talk to Sterling. They carried along a movie projector and films of carrier operations to prove that the low flying was not stunting, but serious training operations.

Peace negotiations were successful, Sterling and Funke report. The solution? The local airmen moved their aircraft carrier to another point on the field, which is approached from a different direction than Fenwick Freehold.

To CENTRAL AMERICA
FAST, DAYLIGHT FLIGHTS
TACA AIRWAYS SYSTEM
Round Trips 20% Off
New Orleans to San Salvador 5½ HOURS
Miami to San Salvador 5½ HOURS
Direct TACA Connections to over 70 communities in Guatemala British Honduras Honduras Panama Nicaragua El Salvador Mexico Costa Rica Cuba
Route Air Express via TACA
Call Railway Express Agency
For reservations call your travel agent—or Waterman Steamship Corp., Agent for TACA Airways in U.S.A. 1740 G Street, N. W. Washington, D. C.

When
does a man switch to Calvert?
When he tastes its smoother flavor!
CALVERT RESERVE Blended Whiskey—86.8 Proof—65% Grain Neutral Spirits. Calvert Distillers Corp., New York City

THE NEW RAINBOW ROOM Presents
SATURDAY DANCE FROLIC
4:30 to 7:30 P. M. With the DON PALLIN DANCERS
Also
MILT DAVIS AND HIS ORCHESTRA
Plus
SHERRY SHERWOOD
Singing Star of "Fabulous Dorseys"
Never a Cover or Minimum
HAMILTON HOTEL
FREE PARKING
14th & K Sts. N.W.

67th Year Helping Build Greater Washington
Clarendon, Va.
. . . Residential and business community of Arlington County centering around the intersection of Wilson and Washington Boulevards.
Times have changed since the days when Lafayette's wagon trains jostled along a rutty Virginia road on its way to Yorktown. The road has become Wilson Boulevard. Part of the woods and farmland at either side has become Clarendon—today's progressive community and chief business center of Arlington County.
Long before 1899, when Clarendon began as a small real estate venture, Washington Permanent was making home ownership easier for farsighted Washingtonians. Always ready with plans suited to individual requirements, you'll find Washington Permanent prepared to help fulfill your ambitions for building, buying, remodelling, or refinancing a home in nearby Virginia, Maryland or within the District of Columbia.
Clip Now To Your Community Chest
Washington Permanent BUILDING ASSOCIATION
Carl J. Bergmann, President
629 F STREET N. W. (4)
Telephone RE. 6293
Assets Over $15,000,000

WOODWARD & LOTHROP
THE MEN'S STORE SECOND FLOOR

for "icebox raiding"
for daytime lounging
'Night cap' pajamas
For quality pajamas and matching sleep coat we recommend this colorful set-up for sleeping comfort too. For college man, for the man who spends his evening hours completely "at ease" there could be no finer combination. Quality rayon fabric, blue, ivory and gold colors.
Pajamas, regular sizes B, C, D, E and long sizes in B, C, D. $7.95
Sleep coat, sizes B, C, D. $6.50
Also available at our Pentagon Building and Bethesda Branch Stores.

in Stylepark hats you find the feature fact . . .
Templeform'
Templeform that Stylepark exclusive feature that gives you a perfect fit because it makes the hat conform with the shape of your head . . . gives you a fine fur felt in such smart shades as cocoa, meadow haze, belmont gray and desert tan . . . bound, welt and raw edges. Stylepark shown, The Charter. $7.50
Also, an exceptional group of Mallory hats at this same attractive price, $7.50.

the shoes that put you in step with good grooming . . .
Foot Pals
Medallion tipped scotch grain leather oxford richly hand stained. A medium wing tip that predicts real foot comfort and long wear. $10.50
Other Foot Pal shoes, $10.50 and $12.50.
Prolong the life of your shoes, keep your shoes better looking . . . use adjustable wooden shoe trees. Available in three sizes. $1.50.

Your entire wardrobe enjoys the protection of your
Alligator Raincoat
Aside from the exceptional comfort, tailoring and expert finish of every Alligator raincoat, wise is the man who invests in several Alligators to protect his other clothes . . . keep one at home, keep one at the office.
Shown is the new wool gabardine topcoat-raincoat, specially treated to repell water, it represents large-scale warmth and plenty of good looks. $33.50
Also popular for its ability to resist rain and chill of wind yet no burden to wear long after the rain has ceased is the tightly woven fabric of the Galecoat. $17.50
For lightweight protection in all forms of wet weather depend on Alligator's Samthur. $13.50

THE MEN'S STORE . . . LESS THAN ONE MINUTE VIA ELECTRIC STAIRWAY

The Washington Post

Registered in U. S. Patent Office

An Independent Newspaper

Published every day in the year by The Washington Post Company

EUGENE MEYER, *Chairman of the Board*
PHILIP L. GRAHAM, *President and Publisher*

HERBERT ELLISTON ..... *Editor*
ALEXANDER F. JONES ..... *Assistant to the Publisher*
JAMES RUSSELL WIGGINS ..... *Managing Editor*
CHARLES G. BOTSEN ..... *Business Manager*
DONALD M. BERNARD ..... *Advertising Director*
JOHN J. CORSON ..... *Circulation Director*
WAYNE COY ..... *Radio Director*

The Associated Press is entitled exclusively to use for republication of all news dispatches credited to it or not otherwise credited in this paper and local news of spontaneous origin published herein. Rights of republication of all other matter herein are also reserved.

1337 E Street N.W., Washington 4, D. C.
Telephone NAtional 4200

Offices of National Advertising Representatives
New York ..... 270 Madison Avenue (16)
Chicago ..... 360 North Michigan Avenue (1)
Philadelphia ..... 225 South 15th Street (2)
Detroit ..... General Motors Building (2)

CARRIER DELIVERY

City Zone

Daily and Sunday	Sunday Only	Daily Only
One week...$ .30	One week...$ .10	One week...$ .20
One month.. 1.35	One month.. .45	One month.. .90

Elsewhere

Daily and Sunday	Sunday Only	Daily Only
One week...$ .35	One week...$ .15	One week...$ .20
One month.. 1.50	One month.. .65	One month.. .90

BY MAIL—PAYABLE IN ADVANCE

Daily and Sunday	Sunday Only	Daily Only
One year..$18.00	One year....$7.80	One year...$10.40
Six months.. 9.00	Six months.. 3.90	Six months.. 5.20
Three months 4.50	Three months 1.95	Three months 2.70
One month.. 1.50	One month... .65	One month... .90

Rates to Foreign Countries will be furnished upon request

Entered at the Postoffice, Washington, D. C., as second-class mail matter.

*** Monday, October 27, 1947

More On The Armory

Brig. Gen. Albert L. Cox, commander of the District National Guard, has done his best to make emphatic his claim to revenue from nonmilitary uses of the Armory. But we cannot see that he has given his claim any substance. Unquestionably the National Guard has full control over the Armory so far as it needs that building for its own program. The District Commissioners have never disputed this. The huge drill hall was built, however, in the assumption that it would accommodate many athletic events and community activities without in any way interfering with the activities of the Guard. To assume that the Guard is to collect and divert to its own purposes the revenue from such use of the building seems to us fantastic.

The basic considerations, to our way of thinking, are these: The Armory was built and paid for by District taxpayers. Clearly it is their property. In 1944 Congress passed an act to give the District Commissioners additional authority, and one of the powers thus granted was that of entering into leases for the private use of District property when not needed for governmental purposes. That seems to fit the case of the Armory perfectly. A further indication of the intention of Congress can be found in the fact that it rejected the Guard's bid for control over the funds voted for maintenance of the building. This fund of $209,000 was taken out of the Guard's budget and placed in that of the superintendent of District buildings. It logically follows that the District should collect whatever revenue can be obtained from the drill hall, when it is not in use by the Guard, to help defray the cost of the building and its operation. That seems to us so utterly fair, in addition to being in accord with the law and sound practice, as to leave General Cox without a leg to stand on.

Our Export Outlook

Sir Stafford Cripps has banned further imports of American tobacco and intends to cut down food imports so as to save about 264 million dollars yearly. Coincident with this announcement comes word that Sweden is preparing to cut off imports of United States films, automobiles, nylons and plastics owing to near exhaustion of her foreign exchange and gold reserves. Thus the pressure to reduce buying of our goods is spreading from country to country and becoming intensified even while we are preparing to grapple with the problem of how to satisfy imperative foreign demands for basic foodstuffs and raw materials.

Appraisal of the outlook for our export trade and the effect of exporting upon our domestic economy and our price level must allow for these contrary developments. On the one hand we are faced by a shrinkage of foreign buying of various goods of a less essential nature; on the other hand, by an abnormally high demand (or rather need) for foods and other essential articles. Already complaints are arising about the price-depressing effect of the British tobacco ban on markets in which British buying has been heavy. At the same time the public is aroused by exorbitant wheat prices largely attributable to Government buying for export. Fortunately, the exportable items of which there is a world shortage, such as wheat, coal, steel and industrial machinery are, as the Krug report notes, limited in number, though, because of their importance in our economy, efforts to satisfy export demands create serious specific supply and price problems that call for careful planning.

Dollar savings effected by foreign countries through reduced buying of nonessentials—tobacco, for instance—will not relieve the pressure on our scarce resources or assist us to solve the physical as distinguished from the financial problems connected with foreign aid, although it is obviously desirable from the viewpoint of buying countries to effect such economies. There is good reason to conclude, however, that the enforced economies made necessary by world-wide dollar shortages will result in a general contraction of our export trade during the coming year, even if we advance large credits to finance essential purchases.

Thomas C. Blaisdell, Assistant to the Secretary of Commerce, is of the opinion that without further appropriations from Congress the drop in our exports from the level attained during the first half of 1947 "might be almost as sharp as the decline which occurred in 1921 in relation to 1920." In an article published by the New York *Journal of Commerce*, Mr. Blaisdell says: "While it is impossible to make any precise estimates in this difficult field, available information suggests that were additional foreign assistance of as much as five billion dollars to be made available for the placement of export orders in 1948, exports during that year will not reach the level of exports during the first half of 1947. Present indications are that the level might be as much as 10 to 20 per cent below that rate." If this forecast, based on certain informed assumptions, is correct, no general pressure on the price structure and no general material shortages because of our export program lie ahead. On the contrary, even with a fairly generous foreign aid plan a falling off in foreign buying of many categories of goods—hence relaxation of price pressure—is in prospect.

Ignorance Of History

The hundred teachers belonging to the Colorado Education Association who consented to participate in a quiz to test their knowledge of American history received an average grade below the passing mark. The majority didn't know the name of the president of the Confederate States. One teacher guessed that the Monroe Doctrine guaranteed equal rights to all. Another said that the United States acquired the Western States from Spain after the Spanish-American War, and about half the group thought that the Bill of Rights guarantees free education for all.

The patent absurdity of some of the answers betrays a depth of ignorance that cannot be excused. An intelligent person who had never so much as peeped into a history book would know enough to refrain from some of the wild guesses in which the teachers indulged. However, it is not surprising that the teachers proved to be woefully lacking in knowledge of certain elementary facts of our history. For a 1942 survey by the *New York Times* indicated that only 18 per cent of our colleges and universities then required the study of United States history as prerequisite to a degree and only 28 per cent required it for admission. Moreover, the percentage of college students taking American history courses was extremely small compared with those enrolled for courses in European and world history. In the high schools the teaching of history is, as a rule, to quote Secretary of State Marshall, a "routine performance" with undue emphasis on names and dates.

In his recent address at Lafayette College Secretary Marshall emphasized the crying need for improved methods of teaching history, particularly in the high schools. A date, however important, he said, is merely "an interesting fact" unless the person who has memorized that date appreciates its significance. We should amend this dictum by saying that an important date is not an interesting fact unless the student knows why it is important. The facts of history are, in short, a skeleton on which to hang the colorful events of the past. Mere facts have educational value only in giving the student a knowledge of what has happened and enabling him to link the past with the present and the future. That is the kind of historical perspective that a good teacher of history seeks to give his students.

There is no easy solution of the problem presented by deficient methods of history teaching in our schools and colleges. Instruction in history almost inevitably becomes little better than a dreary memory test unless the teacher has an extensive background knowledge and ability to fire the imagination of students. Our first task, therefore, is to make the facts of history meaningful for instructors themselves so that they may succeed in arousing the interest of students. That will be a difficult and time-consuming undertaking. But it is the only way of reforming teaching methods and translating routine information into a real understanding of the unique qualities of our political and social institutions.

We believe that the comparative neglect of American history by college and university students is largely due to a failure on the part of most instructors to infuse into their teaching the excitement and romance that make the history of the United States, if properly taught, one of the most thrilling chapters of world history. There is a wealth of relevant historical material in the form of biographies, personal narratives, books of travel and period pamphlets gathering dust in libraries that would satisfy the most avid reader of adventure tales. Reading of this kind would acquaint young people with the work and achievements of our great men, most of whom have been deprived of the attributes of our common humanity by our habit of accepting stereotyped judgments of their place in history. No doubt it is too much to expect that a majority of students will have both the time and the inclination to delve deeply into the books that make history come alive. But it is not too much to ask that the instructors of youth be equipped to introduce their students to such studies and to make courses in history preferred studies instead of dry-as-dust factual summaries.

He's Done It Again

Senator Bridges has done it again. Following his tactless comments on the delicate French political situation, he has called for an immediate halt to the dismantling of Germany's industrial plants for reparation purposes. The Senator says that it is "crazy to shovel out hundreds of millions on one hand and take out things which would permit the Germans to get on their feet." His views are shared by other critics of the program, including Kurt Schumacher, head of the German Social Democratic Party, who is now in this country. Mr. Schumacher protests that a majority of Germany's most modern and productive factories are included in the list of establishments to be dismantled. He says these factories are designed for the production of peacetime items, not military materiel.

This issue is one that should engage the attention of a Congress that is being called upon to vote millions for rehabilitation of western Europe. But the reparations problem has diplomatic as well as economic aspects; we are not the sole determinants of policy. Moreover, there is a proper time and place for all things. Neither the time nor the place selected by Senator Bridges for his announcement is fitting. He has needlessly affronted military officials in the occupied zone, creating the mistaken impression that he intended to demand the resignation of General Clay, and he has invited criticism of his own precipitancy in expressing an opinion before he has had opportunity to acquire on-the-spot information entitling him to pass judgment on the dismantling plan.

Communist Ban

Loud cheers greeted Robert Taylor's announcement to the House Committee on Un-American Activities that he'd "like to send all Communists back to Russia or some other unpleasant place." Even louder cheers greeted his expression of confidence that Communist ridicule would not injure him at the box office. We share his confidence that "the American people will go along with anyone who prefers the American system." But because we believe in the American system of government, which respects constitutionally guaranteed rights of free speech and freedom of opinion, we deplore the attitude of those who would deny the right of any minority to voice their political views, however abhorrent they may be to the majority of the people.

The strength of our democracy—indeed its ability to survive—lies in its willingness to tolerate and protect those who are foes as well as friends of the established order, provided, of course, the dissident elements obey the laws of the country. That spirit of tolerance is the acid test of our faith in the superiority and enduring quality of our political institutions. Even those faint-hearted believers in democracy who see no inconsistency in forcible suppression of those who preach revolutionary doctrines should realize the futility of trying to arrest the destructive march of communism by official banning of the Communist Party. The advocates of such policies certainly will receive no support from men who, like J. Edgar Hoover, chief of the FBI, have an intimate knowledge of the customary methods of Communist infiltration. When Mr. Hoover appeared before the House Committee on Un-American Activities last spring he expressed "great doubt" as to the wisdom of outlawing the Communist Party, since for every known Communist he figures that there are 10 fellow travelers ready to do the party work. While urging unrelenting prosecution of Communists who violate the laws, he said he would hate to see a Communist group "not deserving the category of martyrs made martyrs by some law which might later be declared unconstitutional."

In our opinion any such law would be declared unconstitutional. In any case it would serve no purpose except to advertise to the world that the United States is a country whose professions of belief in the value of free speech and freedom of opinion are not to be taken at face value. Instead of arresting the spread of communism, a repressive policy would advance the Communist cause by putting a weapon of attack in the hands of its disciples.

Prosecutor Vishinsky

It is becoming something of a badge of honor to be included in Andrei Vishinsky's list of warmongers. To an already imposing group of Americans he now has added such persons as former Secretary of State James F. Byrnes, Secretary of Defense Forrestal, Secretary of Commerce Harriman, and, curiously, such a publication as *Successful Farming*, whose offense lay in the publication of a hypothetical article, "Can Our Soil Win Another War?"

Mr. Vishinsky is taking a leaf from *Mein Kampf's* thesis that if a falsehood is big enough and repeated long enough, people will believe it. Indeed, it is not hard to visualize Mr. Vishinsky back in character as the prosecutor at the Moscow spy trials, with evidence no more genuine than that he used in 1938. As his previous tirades have shown, what Mr. Vishinsky wants, in calling for punishment of warmongers, is a law censoring the press and, actually, the utterances of individuals. It is disturbing to see the Australian delegate, Mr. Evatt, fall into the error of accepting part of Mr. Vishinsky's premise. Even though the Australian substitute resolution specifically exempts censorship of the press in calling on governments to promote "accurate reporting," how can a free government impose restraints of any sort without ultimately limiting free speech and free thought?

Mr. Vishinsky has just about completed the job of throwing away any good will that remained for Russia. The danger in his repeated defamations is that they will case-harden attitudes in this country and in effect accomplish precisely what Mr. Vishinsky condemns. In the meantime the propaganda must not put us on the defensive, but should produce a positive program of counter-propaganda on the nature of the American system in contrast to that of the Soviet system.

FULL MOON: REMEMBERED WARNING

Full moon above the quiet river, the marble city,
Gold over white.
No twinkling tower shows, no street or bridgeway
Patterned in light.
With helmet, torch and whistle the warden passes.
Drugged hours creep.
Like litters of fox and the mouse who huddle in darkness,
Man will not sleep.
What whisper tingles on the tongue? What word of horror
In warning?
Who is brash enough not to be thinking on the pale
Far sky of morning?
Suddenly, hark! Wild clamor of siren winding in moonlight,
Screaming,
"All clear! No plane of the enemy. Not tonight. Not tonight.
City go back to your dreaming."

EDNA L. S. BARKER

"You Think We'd Better Give Him A Hand, Huh?"

Letters To The Editor

Communications must be addressed to the editor and must carry the complete name and street address of the writer, though pen names will be permitted at the editor's discretion. Letters of less than 200 words will be given preference, and all letters are subject to condensation. No communication can be returned.

Inter-Federation Report

In *The Washington Post* of October 21 there appeared an article dealing with Monday night's meeting of the Inter-Federation Council. It is the rule in this council that delegates representing the respective federations give reports of the past meetings of their bodies. In your report of the actions taken by the District of Columbia Federation of Citizens Association on the report of a special committee on the Community Chest, a sentence or two is quoted from my remarks, which, if unexplained, clearly gives the wrong impression of what I said.

I am reported to have said that the Washington Urban League is engaged in uplifting the colored race and then follows a statement which might give the impression that I believed this to be an undesirable thing. Of course no such idea was intended.

Any group of persons whose purposes are to uplift the colored or any other race is contributing to something worthwhile to the community, provided only that the *method* of "Uplift" is not repugnant to the majority of our citizens. The only issue discussed was whether the organization is properly included among the Community Chest agencies and not whether it was a desirable organization. On the question as to which organizations should compose the Washington Community Chest there is a difference of opinion, which I attempted to explain at the meeting referred to.

I want to make it plain that I did not criticize any organization as such. As to whether certain of them should be included in the Chest I have my own opinions. I was merely trying to explain the action taken by our Federation of Citizens Associations. The extracting of a few words from a report I made, giving to the public a wrong impression of the intentions of the speaker is just another example of the style of reporting which makes it difficult for anyone to discuss public questions without being put in a false light.

We have serious questions in this District which need sober and thoughtful consideration. Your paper is not assisting in settling them when you quote only a few words from my report and thereby give an entirely erroneous impression of the ideas I intended to convey.

HARRY N. STULL.
Washington.

Greek Supplies

Reading between the lines of the Associated Press dispatch from Athens regarding Dwight P. Griswold's announcement that the American Aid Mission had uncovered American supplies in Greece that were "deliberately held off the market to maintain high prices," I arrived at the conclusion that Mr. Griswold and his advisers as well as the half-baked "experts" on Greece in the Department of State are in complete darkness regarding the economic and political problems in Greece.

According to the dispatch, Griswold said that thousands of cartons of American cigarettes were found and indicated he believed these were kept off the market to maintain the price of Greek tobacco.

Well, what is wrong with that? Greece is a tobacco country. Hundreds of thousands of families in Greece depend on employment in the tobacco industry for a living. Moreover, sending tobacco or cigarettes to Greece is like sending coal to Newcastle. If anyone is to blame for this paradoxical shipment of unwanted goods to Greece, it should be the UNRRA or American "experts."

As for the other American material that remained unused in the warehouses, it probably consisted either of large, unwieldy farm tractors, totally unsuited to the agricultural needs of Greece (very small individual farms, mostly on steep hillsides, lack of gasoline, etc.), or heretofore completely unusable reconstruction material (you cannot use steel beams, say for bridge construction, without the proper machinery to cut, adjust and lift them), or medicine supplies utterly useless or unsuitable for the special needs of the unfortunate country.

S. G.
Washington.

Petrillo's Edict

Once upon a time there was an English King (Canute) whose subjects believed he could do anything he desired. The King, however, was a wise old soul who did not like to see his subjects so deceived. So, to prove he was not God, he gathered his subjects together on the seashore, and seating himself below the high tide mark he commanded the tide to stop.

A few days ago another king (Petrillo), who is not so wise as was King Canute, issued an order commanding the tide (of progress) to stop. But for the very same reason that we no longer have the Stone Age, and that the United States Government could not enforce prohibition, and that the Germans could not prevent an underground from operating, Petrillo will not stop for long the whole world from getting American-made records. People generally get what they want by hook or crook even though they are not wealthy enough "to pay for live music."

Petrillo's edict certainly proves rather conclusively that this Nation certainly needed a Taft-Hartley Act for the protection of workers and the public in general.

O. PITSCHMAN.
New York.

DP Experts

A professor of history at Fordham University has just conducted a survey in the camps in Europe to determine how many displaced persons might be available for teaching in a group of American colleges. He reports that there are hundreds of teachers, scientists, musicians, and architects who would have a great deal to offer to America were they given admission. This survey was only a scratching of the surface, inasmuch as he visited only a limited number of camps.

He suggests that our Government send a commission of, say, a dozen men, including a college professor, a medical doctor, a dentist, a mining engineer, an architect, a musician, etc., to survey the DP camps for people in the various professional fields. The commission would be empowered to decide whether a particular DP would be a national asset. A bureau on this side should be delegated the responsibility of listing communities, colleges, etc., willing to make bids for one or other of the DP experts.

Once a few thousand of these people had been admitted to serve American communities the general public would be more favorable to the idea of admitting DPs from all walks of life and the Stratton bill would be assured passage.

ELBERT R. SISSON.
Indian Head, Md.

Seeing Red

This entire series of congressional investigations alarms me greatly.

I am not a member of the Communist Party, but I hate to see anyone or any group get a raw deal. I think there are many other organizations in this country more detrimental to American security and world peace than the Communist Party.

It is my suggestion to the Un-American Activities Committee to investigate the Cincinnati Reds, the Boston Red Sox and the St. Louis Cardinals while it is at it.

BRUNSIE BRUNDON, JR.
Wahington.

"Faith And Freedom"

I have read with great interest the letter written by Archbishop James H. Ryan of the National Catholic Welfare Council in response to your editorial, "Faith and Freedom," published October 17. It inspired me to turn to the record—the words of the Holy Father himself, Pope Leo XIII. *Immortale Dei* is not an obsolete encyclical. After re-reading it, carefully I concluded that Archbishop Ryan has been woefully misinformed.

Archbishop Ryan states, " . . . I have always supposed that a Nation-wide organization to insure the separation of church and state has existed since 1791." In that, he is quite correct: we have the Constitution of the United States. His "error" lies in his statement " . . . and Catholics accept now all the constitutional principles on which American democracy is based, *including separation* of church and state." I am surprised to put it mildly, that Archbishop Ryan does not know that such an acceptance is contrary and totally unacceptable to his church.

In commenting on the progress of free thought, free government, press, education and freedom of religion, Pope Leo XIII, in the above-mentioned encyclical, quoted Gregory XVI as follows:

"Nor can we hope for happier results either for religion or the civil government from the wishes of those who desire that the church be separated from the state and concord between the secular and ecclesiastical authority be dissolved. It is clear that these men who yearn for a shameless liberty live in dread of an agreement which has always been fraught with good and advantageous alike to sacred and civil interests."

Pope Leo justified these words of Gregory by stating, "To the like effect, also, as occasion presented itself, did Pius IX brand publicly many false opinions which were gaining ground and ordered them to be condemned in a summary form in order that in this sea of errors Catholics might have a light which they might safely follow." Pope Leo was referring to the famous *Syllabus of Errors* published in December, 1864, when our country was deadlocked in the throes of civil war.

Propositions xxxix and lv were cited as errors. The former reads, "The state, as the origin and source of all rights, enjoys a right that is unlimited." The latter, "The church must be separated from the state and the state from the church." It must be understood that these propositions are condemned to this day.

Perhaps Archbishop Ryan has not read the late Msgr. Ryan's book *Church and State*. Msgr. Ryan was in his day hailed as a great liberal. His denunciation of democracy is liberal and he offers no compunction for the dissolution of the Constitution of the United States.

I would suggest also that he read a pamphlet published by the Paulist Fathers on West 60th st., New York, entitled *Freedom of Worship*. The pamphlet, incidentally, bears the imprimatur of Archbishop (now Cardinal) Spellman. The position of the Roman Church on the proposition of separation of church and state is set forth in some detail and is plain enough for a child to understand.

LOLA BOSWELL.
Washington.

Posting The Books

By J. M. Lalley

Ex Africa Semper Aliquid Novi

ALBERT SCHWEITZER: THE MAN AND HIS MIND, by George Seaver. (Harper, $3.75.)

Mr. Seaver begins this biography with an assertion that "Albert Schweitzer is probably the most gifted genius of our age, as well as its most prophetic thinker." Not very long ago I heard from another source the same statement, minus the qualification, and I have been told that it recently has appeared (with photographs) in one of the most widely circulated of American weekly magazines. Thus it is with some embarrassment I confess that until Mr. Seaver's book fell into my hands I had not even heard of Dr. Schweitzer, but my ignorance appears to have been shared by the editors of most of the reference books to which I have an immediate access. I note, however, that British *Who's Who* devotes to him nearly three quarters of a column, most of it consisting of titles of his books. Anyway, I now learn that Dr. Schweitzer, now in his seventy-third year, is an Alsatian, that in his youth he was recognized as an organist of great talent, that he is considered the greatest living interpreter of the music of Bach, that he has been preoccupied from an early age with problems of philosophy and religion, that while still in his twenties he was made head of a theological college at Strasburg, from which he presently resigned in order to study medicine in order to become a missionary among the Negroes of French Equatorial Africa, and that he has remained in Africa ever since, save for occasional visits to Europe. Meanwhile, through his books, he seems to have exerted no little influence on the religious thought of his contemporaries.

***

As far as I can judge from the passages quoted by Mr. Seaver, Dr. Schweitzer's religious ideas have much in common with those of the late Baron von Hugel and with those aspects of the movement called modernism which were represented by the Abbe Loisy in France and by Father Tyrrell in England. Thus, as I gather, Dr. Schweitzer's Christology seeks to undertake the synthesis of Christianity and scientific criticism by a separation of the historical and the theological characters of Christ. He seems, like the modernists, to hold that the religion of the historical Christ, as it is disclosed in the Gospels, was essentially messianic and eschatological, that is, predicated upon an immediate expectation of the end of the world and the establishment of the Kingdom of Heaven. Thus, in Schweitzer's view, Christianity could not have had the same connotation for the Apostles and the primitive church as for modern Christians for whom Christ is a power which, moving in the hearts of men, enables them to overcome self and the world. It is in the experience of this power, and not in historical evidences that what is "abiding and eternal in Jesus" is to be known. The teachings of the Gospels, although they are "based upon an eschatological world-view" which it is impossible for the modern mind to share, are nevertheless "appropriate to any world, for in every world they raise up the man who dares to meet their challenge, and does not turn and twist into meaninglessness." Here we seem to have an interesting *rapprochement* of mysticism and free-thinking, and Dr. Schweitzer abandons the dogmatic and redemptive elements in Christianity to emphasize its ethical meaning. For Dr. Schweitzer Christianity and ethics are indeed identical terms, and he defines ethics as the maintaining of life—all life—at its highest point of development through works of love. In this context the Kingdom of Heaven becomes something to be realized here upon earth, and of course the sooner the better. Thus he stands at an opposite extreme to the famous Karl Barth whose theology has put a literal emphasis on the text that the Kingdom is not of this world; indeed Dr. Schweitzer finds Barth and Nietzsche akin in their repudiation of reason and civilization.

***

Along with the dogmatic theology of Barth Dr. Schweitzer condemns, as destructive of ethics, the fashionable cults of scientific materialism and of pragmatism. The only ethic of which materialism is capable is the dictum that the individual should live for the community; but recent history has shown that the society has no need of the individual. Ethics, which are everything to Dr. Schweitzer, are impossible without sincerity; and pragmatism with its double standard of truth makes sincerity impossible. Classical ethics, as expounded by Plato and Aristotle, are bigoted, since they consider only Greeks and have no concern for barbarians and slaves. Even the universalist ethics of the Hebrew prophets and the Stoics are too narrow, since they do not extend beyond humanity. But the truly religious ethics extend, like St. Francis', to the whole of the animal creation, and indeed to plants and even to inanimate nature. "The man," says Dr. Schweitzer, "is truly ethical who shatters no ice crystal as it sparkles in the sun, tears no leaf from a tree, cuts no flower. . . . The farmer who has mown down a thousand flowers in his meadow to feed his cows, must be careful on his way home not to strike off in heedless pastime the head of a single flower by the roadside, for he thereby commits a wrong against life without being under pressure of necessity." And there are passages in which Dr. Schweitzer remembers with profound and touching sadness all the millions of bacteria that his ethical labors among the African tribesmen have obliged him to destroy.

Matter Of Fact

By Joseph Alsop

Getting Down To Business

TRIESTE, OCT. 26.—Trieste City lies below, cheerful and bustling in the early morning sun, yet crowded threateningly close by the encircling hills, beyond which lies Yugoslav territory. Here on these rocky heights runs the border between the Soviet and the Western Worlds. At the road block, two Yugoslav soldiers—Croat boys, sloppily dressed but heavily armed—lord it over a little group of peasants, and facing them are the young American troops, wonderfully smart and tough and so much bigger that they seem almost like giants, standing guard with the air of being ready for anything. This scene strikes the note of Trieste.

In all the rest of Europe, one traveler finds disaster visibly impending, while frantic American officials clutch the telegraph wires and send daily pleas to Washington not to be too little and too late for just this once. After repeatedly observing such depressing scenes, it is startling to come to Trieste, where everyone has got down to business and is briskly prepared to deal with any eventuality. The state of undeclared war which is at the root of Europe's ills has been frankly recognized here. The resulting clarity of political and strategic outline is a downright relief.

ANY REPORT on Trieste, however brief, would be incomplete if it did not begin by giving credit where credit is due. Trieste would already have been seized by the Yugoslavs, in gross violation of every treaty obligation, if it were not for the British and American commanders here, Maj. Gens. Terence Airey and Bryant Moore, and the remarkable group of British and Americans serving under them. These two men, their political advisers and their staffs, brilliantly checkmated the crude Yugoslav *coup d'etat* on September 15. But this is not all. They have also had the courage to interpret their rather vague directives with boldness and sound judgment in many other ways, so that underground as well as overt efforts to subjugate Trieste have been happily frustrated. For the present, at least, this is one situation which appears to be well in hand.

Nonetheless, Trieste poses an interesting and meaningful problem. It is a problem for the reason so succinctly given in State Department Planner George Kennan's admirable "Mr. X," article on Soviet-American relations. It proves, with finality, that there is no use making agreements or seeking agreements with the Soviets at the present juncture.

With agonizing difficulty, an agreement about Trieste was reached with the Soviets last year. The agreement was that Trieste should be free territory, with an impartial and independent governor approved by both sides. What has happened since? It has been proved impossible to appoint a governor, because the Soviets would accept none but a stooge guaranteed to hand the "free territory" over to Marshal Tito at the first opportunity.

The segment of the "free territory" beyond these hills which is garrisoned by Yugoslavs has already been transformed into a part of Yugoslavia. All opposition has been crushed out, by the simple system of slicing off any heads that stick up. The usual terror has given the Communist Party the usual firm grip on the area.

MEANWHILE, every effort is being made to infiltrate Trieste City, economically, by propaganda and by terror. As these words are written, in view of the brutal Communist kidnaping of the leading anti-Tito Slovene editor, Ursic, Generals Airey and Moore are being forced to tighten their police precautions. There is no other way to insure freedom of thought and speech, despite Foreign Minister Molotov's fine word and firm promises in Paris. Yet the Soviets would have the prize of Trieste within their hands tomorrow if any governor were now named and the British and American troops withdrew. These troops—this foreign occupation—now constitute the sole guaranty of the freedom of Trieste.

So long as Generals Airey and Moore are given the money, the food and the liberty of action to hold underground infiltration in check, and so long as the Kremlin wants no open war, these 10,000 British and American troops are guaranty enough. For obvious strategic and political reasons, the freedom of Trieste must be defended. Therefore, the British and American taxpayers should realize now that the occupation and the support of Trieste may have to continue for years. It may be expensive, but there is no use, any longer, pretending that unpleasing realities somehow can be wished or argued away.

Off The Record

By Ed Reed

"Mom wants to borrow some eggs—she's trying to force prices down by not buying any."

BYRNES—From Page 1

Bipartisan Policy Begets Confidence, Byrnes Feels

plished much and continued his service at the meeting of the General Assembly in New York.

Our participation in the United Nations constantly and deliberately has been bipartisan. At both sessions of the General Assembly, our delegation included, in addition to Mr. Dulles, the top-ranking Democratic and Republican members of the Foreign Affairs Committee of both the Senate and the House, Senators Connally and Vandenberg and Representatives Bloom and Eaton. At the first session at London one of the delegates was my friend John G. Townsend, former Senator from Delaware, chairman of the Republican Senatorial Campaign Committee, and a man respected by all Senators.

When Edward R. Stettinius resigned as head of the permanent delegation to the United Nations, I recommended to the President that he appoint the Vermont Republican, Senator Warren R. Austin, as chief of our permanent mission to the United Nations. The President was delighted with the suggestion. He liked Austin, having been closely associated with him in the Senate. Throughout his Senate carer Austin had shown an extensive knowledge of and a keen interest in foreign relations. He had made a great contribution to the success of the Chapultepec Conference and, in fact, since 1939, has cooperated wholeheartedly in the prosecution of the war and the preparations for the peace.

Praise for Senators

AFTER we agreed at Moscow to resume work on the preparation of peace treaties at Paris, I asked Senators Connally and Vandenberg to go with me as advisers. They generously agreed and served through the meetings of the Council and also during the peace conference. I discussed with them every phase of our foreign relations. In 1946 they spent 213 days away from Washington attending international conferences. No two legislators ever served their country more loyally or more efficiently than they did at those meetings.

Because Senator Vandenberg represented the political party opposed to the Administration, and because he enjoyed the confidence of the overwhelming majority of his party, his support enabled us to speak of our foreign policy as the American policy.

At the conference of the Council of Foreign Ministers each delegation has five seats at the table. Seated with me were the two Senators, the deputy in charge of the work on the treaty under discussion, and the interpreter. Each foreign minister can bring to the conference room an additional 8 or 10 members of his staff. It makes quite an audience. Consequently the ministers frequently hold private meetings in the hope that the absence of an audience may promote agreement. When these meetings are held each foreign minister is allowed to bring two associates in addition to the interpreter. To all such meetings, I asked the two Senators to accompany me. I preferred to have their counsel rather than the aid of the technicians of the State Department, as helpful as these gentlemen always were. Also, I wanted the Senators to know at first hand every stage of the treaty making.

Continuing Policy

THE POLITICAL party in power cannot ask the opposition party to share responsibility for the conduct of our foreign relations unless the leaders of the opposition are fully advised of our policies. This is true when the Congress and President are of the same party. It is particularly true when a majority of the Congress and the Chief Executive are not of the same political party. The executive branch of the Government cannot announce a policy of importance requiring congressional action and then inform the leaders of the opposition. Even if the opposition leaders think the proposal unwise they must support it or create abroad the impression of dissension. A policy of by-passing the Congress would make impossible a bipartisan policy.

While Senator Vandenberg and Senator Connally were with me, I sought their counsel not only on the treaties but on other matters connected with our foreign relations that were submitted to me by the department each day. They were helpful and, though I know they were frequently and skillfully tempted, not once did either of them give to newspaper friends advance information of our plans.

The participation of Senators Connally and Vandenberg in the meetings of the Council of Foreign Ministers, the peace conference and the United Nations served to let the people of the world know that the foreign policy of the United States was a continuing policy and would not end with the defeat of a political party.

Mr. Byrnes was Secretary of State for a total of 562 days, 350 of which were passed at international conferences. In spite of this, he reorganized the Department of State, including many war-time agencies which were transferred to it and fought his political battles in Washington. One of the toughest of them came on his return from Moscow on December 29, 1945. A story was widely published that President Truman had summoned the Secretary of State to his boat on the Potomac and expressed strong disapproval of his work in Moscow. The story was untrue, but it was believed to have been inspired from inside the White House. Mr. Byrnes tells this story for the first time, naming names and citing the record, in the next installment of "Speaking Frankly" which will be published tomorrow.

Participation Gave Continuity Evidence

"The participation of Senators Connally and Vandenberg in the meetings of the Council of Foreign Ministers, the peace conference and the United Nations served to let the people of the world know that the foreign policy of the United States was a continuing policy and would not end with the defeat of a political party."—From today's installment.

The Federal Diary

By Jerry Kluttz

Placing Of Laid-Off To Be Speeded

LOOK FOR Civil Service to overhaul its program to find jobs for laid-off career people. The system takes too much time and effort although it has been successful in finding jobs.

Civil Service officials are now convinced they must have a system that will bring speedy and large-scale results. They now admit it will take months to make placements of the entire group of jobless people under the present system.

About 350 people have been placed in jobs here in the four weeks the program has been effective. But the number to be placed is still around 1900 since new applicants have just about offset the placements.

In these four weeks, Civil Service has given the agencies quotas of accountants, auditors, economists, statisticians, and a few specialized administrative people to place. Officials emphasized that they won't backtrack on these quotas.

However, it's likely that some system of mass quotas will be used to get jobs for the remainder. The mass quota would give the agencies a chance to promptly consider the hiring of all types of employes on the career list. Otherwise, it would be months before the agencies would be asked to hire some types of people under the present specialized quota system.

Overall, the Civil Service record of placing jobless career employes is very good. A total of 6290 has been placed the country-over. In addition, 1144 won appeals from the commission and they were restored to their jobs. This record gives the career service a real meaning.

EFFICIENCY RATINGS: The Federal Personnel Council has rejected one change proposed by Civil Service in the efficiency rating system. The commission recommended that any employe who is transferred to another job be given a "provisional" rating of good when he takes his new job.

The council insisted that the transferred employe be permitted to retain his present rating until he's rated on his new job. The commission will withdraw its recommendation.

However, the council indicated approval of the commission plan to give an advance warning to laggard employes before they can be rated fair or unsatisfactory. This proposal also provides for the supervisor to tell the employe how he can improve his work.

Under it, any employe could be rated either unsatisfactory or fair at any time, provided he's warned at least 60 days in advance. Ratings can now be made only once a year. An unsatisfactory or fair rating requires the employe to be fired or demoted.

COMING EXAMS: Civil Service soon will announce a test for physical therapist jobs in veterans' hospitals. About 500 jobs are open. They pay from $2644 to $5905 to start. . . . A second new test will be for tobacco inspector jobs to pay from $2168 to $4149 to start. . . . The 1000 persons in this area who applied of the telephone operator test will be examined November 9 at the McKinley High School here. About the same number applied for the test outside of Washington.

APPROVAL: Civil Service has indorsed a Senate bill which would require Federal agencies to give leave without pay to its employes who want to attend school under the GI Bill of Rights. It made known its views is a letter to the Senate Committee on Labor and Public Welfare.

The agencies now have the authority to grant leave to veterans who wish to attend school. However, some of them have refused to grant it unless the veterans take courses in line with the type of work they are performing.

Civil Service also approved another bill which would permit veterans on leave to take temporary or part-time work in other Federal agencies. Such employment is now prohibited by law.

WAR: Its Quartermaster General is hiring CAF-3 stenographers. Apply to Room 1-1007 in Tempo A Building, 2d and T sts. sw., or call Republic 6700, Branch 71768 for further information.

RULING: Employes who are on furlough because of a reduction in force and who enter the military service may be either restored to civilian jobs or else be given furlough status when they are honorably discharged. This ruling has been made by Civil Service.

ATC: Miss Headquarters, Air Transport Command, will be selected at a dance Friday night from these finalists: Bette Lou Callen, Nancy Medlin, Louise Cashion, Bernice Gordon, and Terry Carroll.

VETERANS: Civil Service has rejected a request that it seek a ruling from the Attorney General on preference for disabled veterans who have a disability of less than 10 per cent. The commission prefers to give Congress a chance to settle this question. The Senate already has passed a bill that would limit 10-point preference to disabled veterans who have a service-connected disability of more than 10 per cent. The House will take up the bill.

MEETING: The executive board of the United National Association of Postoffice Clerks is meeting here this week to make plans for a pay-raise drive when Congress returns.

The Special Session

By Mark Sullivan

What Will Be Asked Of Congress?

THE DAYS SINCE President Truman announced the calling of a special session of Congress for November 17 have thrown some light on future developments, though much remains to be seen. For complete light it will be necessary to wait until the President sends his concrete recommendations to Congress.

In speaking about these Mr. Truman made a distinction between the two purposes of the special session and his attitude toward each. As to one of the purposes he said, "I shall recommend a program dealing with inflation, high prices, and the high cost of living." But as to the other purpose, foreign aid, the President did not suggest he would recommend a specific program to Congress; he rather pointedly indicated that he would not. He called attention to the emergency but left the details of solution up to Congress.

WHATEVER THE REASON, and whatever the weight it may have, Washington is convinced that the Administration has come to the conscious conclusion not to lay before Congress a blueprint of foreign aid and the many and intricate conditions that go with it. Some developments, following Mr. Truman's announcement and increasing the impression it made, have given rise to a feeling in Washington that the Administration is consciously avoiding responsibility for a comprehensive program about foreign aid, and is leaving that responsibility up to Congress.

Foreign aid includes much more than the amounts of money involved. There are many questions of policy and method. Is our aid to be a gift or a loan? Is aid for industrial reconstruction in Europe to be given to governments as governments and left for them to distribute, or is it to be channeled by us to the beneficiaries of it? Is all the aid to come out of our Treasury and from our taxpayers, or is some of it to be provided by semigovernmental banks, such as the World Bank, or private banks or private industries? Should we make any stipulations about how the funds are spent?

These and many other questions of policy and method are to be left up to Congress, and not presented to Congress by the President as a packaged program. The impression that the President would make a comprehensive recommendation to Congress was created by the fact that the preliminaries looking to foreign aid have been conducted by the Administration. The Marshall Plan came from the Secretary of State. The inventory of our resources to determine how much we could safely afford was made by a committee headed by Secretary of Interior Krug. Other preparatory work was done by a committee headed by Secretary of Commerce Harriman.

ALL THIS may have created an impression that the President would recommend to Congress a program about foreign aid, as apparently he intends about inflation and high prices. But in fact the preparatory work is the function of the Administration. The writing and enactment of a program, which uses the preliminary work as information, is the function of Congress. It goes with that body's supreme power, the control of the purse. For writing the program, Congress has first-hand information acquired by its own members. Upward of 200 Senators and Representatives have been in Europe this fall and summer for the specific purpose of equipping Congress with information about the conditions in Europe having to do with aid by us. It is out of Congress that the country will receive information about coming developments in foreign aid.

As to the other purpose of the special session of Congress, high prices and inflation, the President said he will "recommend a program." That program will be watched to see whether it includes any proposal about Government support of the prices of farm products, food. The Government has on hand immense quantities of farm products, bought for the purpose of supporting prices. That this is an essential factor in the present high level goes without saying. Any program about high prices and inflation which omits mention of this would hardly be convincing.

6251 Bodies of First War Dead From Europe Arrive in N. Y.

New York, Oct. 26 (AP).—New York paid silent tribute to the fallen GIs of World War II today as the transport Joseph V. Connolly arrived with the bodies of 6251 war dead from military cemeteries in Europe and Newfoundland.

The transport slid into the muted harbor after a rendezvous near the entrance with two destroyers which strewed floral pieces on the water after a brief religious ceremony honoring the first group of war dead to be returned from Europe.

The flag-draped casket of a Congressional Medal of Honor winner, chosen by the War Department as the symbol of his fellows and whose identity will not be made public, rested on the boat deck of the transport behind the pilot house, which was covered with black wreaths.

A guard of honor stood at the casket and bluejackets on the destroyers lined the rails at attention as Army and Navy installations in the harbor fired 21-gun salutes and war planes roared overhead.

Liner Bastogne Dips Flag

The outbound Belgian liner Bastogne, named after the town in which the 101st Airborne Division was surrounded by the Germans during the Battle of the Bulge and where many of the Connolly's dead fell, dipped its flag in salute as it passed the marine cortege.

After another brief ceremony when the transport docked, the body of the fallen hero was borne from the ship by pallbearers representing all of the armed services and placed on a caisson which was drawn by an armored car up 5th ave. to Central Park for memorial services.

The caisson was preceded by detachments from the United States Military and Naval Academies, the Eighty-second Airborne Division, the Third Cavalry from Fort Meade, Md., and other units of the armed forces. Thousands lined the streets with bared heads. A halt was made at the Eternal Light in Madison Square, a memorial to World War I dead.

Gen. Courtney H. Hodges, commanding general of the First Army and grand marshal of the procession, left the line of march to place a wreath of laurel and palm at the base of the monument.

Church bells tolled a mournful dirge as the cortege moved up 5th ave. past St. Patrick's Cathedral, where Francis Cardinal Spellman and other church dignitaries stood on the steps, their heads uncovered.

Cortege Proceeds Silently

Some bands played during the march, but for long periods there was only the sound of leather against asphalt and the muffled beat of drums as the cortege continued up Fifth Avenue to 72d st. and then to the sheep meadow in Central Park.

Behind the caisson marched Mayor O'Dwyer of New York and city officials, followed by detachments from the Police, Fire and Sanitation Departments and delegations from veterans' organizations.

At Central Park, pallbearers carried the coffin to a catafalque. Catholic, Protestant and Jewish chaplains participated in the memorial ceremony.

A 21-shot salute was fired from a grove near the meadow as the caisson arrived with the body. Hundreds of men and women wept.

Secretary of the Army Kenneth C. Royall represented the Nation, Gov. Thomas E. Dewey, New York, and Mayor William O'Owyer, the city. Maj. Gen. Harry H. Vaughan, military aide to President Truman, who placed a wreath on the coffin, and delegations from the United Nations were in the speakers' stand.

Royall declared in an address that "many a one who died must have known that his death would not have come if America had been realistic . . . this young man whom we honor—he and his brothers in arms, living and dead—are looking to you to maintain the peace with realism.

"They are expecting America to face the world—in one hand an olive branch of peace, and in the other a shield of power."

Wife of Bao Dai To Confer With French

Hongkong, Oct. 26 (AP).—The wife of Bao Dai, abdicated Emperor of Annam, left for Paris today, reportedly to enter negotiations for the independence of Indo-China. The French want Bao to return to Indo-China.

While the former emperor has indicated a willingness to work with the French to end the fighting in Indo-China, it was reported he would serve under the French only if their program leads to independence. Annam is one of the major states which make up Indo-China.

Austrian Party Leader Presses Big 4 Treaty

Vienna, Oct. 26 (AP).—Julius Deutsch, a leading Austrian Socialist, declared today that if the Big Four powers are unable to agree on an Austrian treaty, his country would be "regretfully forced" to sign separate treaties with countries so desiring.

He told delegates to the party's annual convention that Austria must maintain a policy of strict neutrality toward both the east and west.

Trunk & Luggage
REPAIRS
No Pickup or Delivery
TOPHAM'S
3rd & Eye Sts. N.E. AT. 0060

FIREPLACE EQUIPMENT
Choose from a large, complete line
D. L. BROMWELL
710 12th St. N.W.
FOUNDED 1873
REPAIRING — REFINISHING

Factory Authorized
Sheaffer—Parker
Eversharp—Waterman
PENS REPAIRED
while you wait
FOUNTAIN PEN
D. J. HUGHES PEN Co.
503 14th St. N. W.
Opposite Willard Hotel

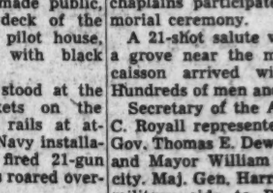

the only non-stop flights
at no extra fare to . . .
Detroit and Chicago
CALL REPUBLIC 6540 or your travel agent—Ticket offices: Statler and Willard Hotels.
KNOWN FOR YEARS AS PCA
Capital AIRLINES

Today—at the Mayflower—Showing of Millinery by Edith Burrows. Call Eric for luncheon reservation.

Mandarin Jacket Dress

Translated from the Chinese . . . the poetic new lines of this two-piece rayon crepe dress . . . the elegance of a jewel-fired pocket sparkling the surface of midnight black. $98.75

From Our French Room Collection, Second Floor

START THE FALL
With a Shetland Suit

Lewis & Thos. Saltz are now showing a group of *good-looking, wearable Shetland suits* for Fall and Winter enjoyment. Made of preeminent Stroock's handsome "Folkweave" . . . a well-balanced blend of imported and domestic wool yarns . . . in smart traditional Shetland patterns, and carefully tailored. The classic three-button jacket *doubles as separate sports coat* when worn with flannel or covert slacks. Blues, Tans and Greys.

$60

Separate Shetland Jackets, $45
Flannel & Covert Slacks, $13.75 to $22.50

Lewis & Thos. Saltz
1409 G Street, N. W.
EXecutive 3822
NOT CONNECTED WITH SALTZ BROS.

The Citizen Before Congress

Eric Johnston, president of the Motion Picture Association of America, has sent the following letter to the Speaker of the U.S. House of Representatives, the President Pro Tempore of the U.S. Senate, and the Majority and Minority leaders of the Senate and the House

THE purpose of this letter is to suggest that the time has come for the Congress to overhaul its procedure in committee investigations to clarify and make secure the rights of individual citizens.

In my opinion, the broad power of the Congress to investigate is among the great sentinels of the public welfare. In no other way can corruption be so effectively exposed or facts so adequately marshaled as a basis for needful legislation. No thinking person would question the right of the Congress to investigate.

I merely raise here the serious question of evils inherent in the existing procedure of investigating committees. The procedure lacks uniformity; it has developed more or less haphazardly. It can and sometimes does deny the individual his full measure of citizenship rights.

Too often, individuals and institutions have been condemned without a hearing or a chance to speak in self-defense; slandered and libeled by hostile witnesses not subject to cross-examination and immune from subsequent suit or prosecution. Legal counsel cannot be heard except at the committee's pleasure. Too often this protection is limited to advice on constitutional rights. The committee can accept or reject explanatory statements for the record.

☆ ☆ ☆

Today, the motion picture industry, a part of which I represent, is under investigation by the Committee on Un-American Activities of the House of Representatives. Its procedure, good and bad, is the common practice of all investigating committees. The present investigation serves to emphasize my thinking on the need for reform.

I am thoroughly aware that a Congressional investigation is a fact-finding inquiry and not a trial; that a committee is neither a prosecutor nor a court; that it neither indicts nor convicts. But in practice, the committee becomes prosecutor, judge, and jury, and the individual becomes the defendant.

With no vested right to be heard and no vested right to challenge accusations against him, the innocent citizen is helpless. He can be indicted and convicted in the public mind on the unchallenged say-so of a witness who may be completely sincere, but can be either misinformed or riddled with prejudice. Without fear of reprisal, a prejudiced witness can exercise venom as well as veracity.

The time to challenge an attack or a misrepresentation is at the hour it is made. The longer the delay, the greater the damage.

In America, we hold that the individual is a higher power than the state which derives from him its own authority and must treat him accordingly. The sovereign rights and dignity of the individual supersede all else. There is no place in our society for any procedure or practice which cuts away part of those rights. There can be no such thing in America as a half-citizen.

☆ ☆ ☆

One of the most precious heritages of our civilization is the concept that a man is innocent until he is proved guilty. This concept is so dear to us that we say it is better for twelve guilty men to escape than for one innocent man to suffer.

This is in direct contradiction to the practice of the police state. In Russia, the state has all the rights, and the individual has none. There a man is guilty until he proves his innocence, and too often innocent men are condemned before a guilty one is found.

We surround our defendants in courts of law with a multitude of protective devices. To name but a few—

We assign them counsel when they cannot themselves afford it; they have the right of cross-examination; prospective jurors can be challenged; and the judge himself can be disqualified on grounds of prejudice.

These protections and safeguards are denied or short-circuited in Congressional inquiries.

I do not suggest that investigating committees adopt and pursue the procedure of the courts. We cannot expect the identical procedure of a court of law and accomplish the purpose of a Congressional investigation.

I am suggesting only that there are too many weaknesses and evils in present procedure. I am proposing a fresh look as a basis for reform. Besides the right of the individual, there is another vital factor. Whenever a Congressional committee in its effort to expose or develop facts has injured an innocent individual, it has injured itself more. The entire institution of the Congress suffers. We arm the advocates of paternalism and the police state and undermine the legislative system.

☆ ☆ ☆

Congress, the representative body of the people, must be scrupulous in its relationship with the people, and as an institution must be at all times above reproach.

Today, the individual is crushed in many lands. The eyes of the people of the world who want liberty and freedom look to America as the last hope and the last refuge of free and dignified men.

Congress must take positive action to reemphasize the rights of man, the citizen.

I earnestly appeal to you to initiate this needed reform at the next session of the Congress.

Eric Johnston

THIS ADVERTISEMENT IS PUBLISHED AS A PUBLIC SERVICE

Motion Picture Association of America, Inc.
1600 Eye Street, N. W., Washington 6, D. C.

UPWA Insurgents Launch 'Red' Drive

40 'Progressives' Organize Here, Frame Program Aimed to Oust Union Leaders

By Frank Wilder
Post Reporter

A group of "progressives" within the United Public Workers of America yesterday formed a "build the union" committee that plans to unseat present UPWA leaders for alleged Communist policies.

The 40-odd insurgents gathered here from locals in Washington and other cities for a two-day conference.

After a final meeting last night, they issued a policy statement on which they based the hope of rallying sufficient support among UPWA's claimed membership of about 86,000 to oust President Abram Flaxer and others by next spring's convention.

"The present leadership," the "night-wingers" declared, "has frequently attempted to link our union with outside organizations which have been disapproved by the CIO."

Laying the blame "squarely with the top leadership," the policy statement charged that the UPWA has been losing membership in "a steady stream," despite "the great need for organization" among the country's public workers."

Replying to this charge, UPWA leaders have pointed to a report by CIO President Philip Murray at the recent Boston convention crediting UPWA with a gain of some 12,000 members in the last year.

Robert Halbeisen, of Michigan's Local 191, who was elected chairman of the "build the union" committee, told reporters he could not estimate how many UPWA members his group might represent, but said there were "many."

Larry Kammet, UPWA publicity director, numbered them at a "few," terming the conference group "disgruntled office seekers who had been repudiated by the membership."

Specifically, the new committee's program called for (1) election of national officers by referendum, instead of through delegates to the convention; (2) a graduated dues scale, to lighten the financial burden on low income employes, and (3) reversal of the UPWA foreign policy resolution, allegedly pro-Soviet and adopted by the 1946 convention.

Other officers of the insurgent committee are William McHugh, of the Detroit State CIO Council, vice chairman, and Rose Fox of Local 3, corresponding secretary; Richard Shoemaker, Local 10, financial secretary, and Margaret Plunkett, Local 10, public relations officer, all of Washington. A four-man advisory committee also was named.

K St. Has a Geyser All Its Own

The Washington Post

WHOOSH!—Geyser erupts at the intersection of 9th and K sts. nw., as workmen clean the interior of a 30-inch water main running from Massachusetts ave. to New Jersey ave. nw. A cleaning machine, built to fit inside the pipe and carrying steel scraper blades, is forced through the main by water pressure

Spectators who wondered what all the gushing was about yesterday at 9th and K sts. nw. may be interested to know they were watching the end play of a very practical job called "chasing the rabbit."

The gushings, of murky waters, preceded "the rabbit," an oversize, water-driven pipe cleaner being used to clear 87 years of rust and sludge from a 30-inch water main.

Cearing of the line, first laid in 1860, was accomplished by forcing "the rabbit," a six-foot, six-bladed rotary scraper through the pipe from a cut made at Massachusetts and New Jersey aves. nw.

Older Mains Cleaned

Water Division Superintendent David V. Auld explained that the District has been cleaning out the older mains over a period of about five years, a process preliminary to lining the cast iron pipes with concrete. It will take four or five more years to complete the program, he said.

The scraper, consisting of a rigid stem with metal diaphragms or rings held outstretched by stiff springs,—was placed in the main at the east cut while the water was turned off. At the other end, sandbags surrounded the outlet at K st. Walkie-talkie communication warned workers at the outlet at 7:30 a. m. that the water had been turned off.

Tons of Gritty Rust

The first surge of water produced a man-sized geyser at the K and 9th st. outlet, and a gang of brush-wielders kept the murky liquid in check and flowing down the street drains. At 7000 or 8000 gallons a minute, the water, flowing ahead of the "rabbit," brought several tons of gritty rust particles to the surface.

While the "rabbit" arrived at the outlet in 52 minutes on the first "shot" sent through in the early morning, a second "shot" made at about 11:30 a. m., to complete the cleaning, was unfinished last night.

Editors Hit 'Gag' Rule in Security Plan

Cleveland, Oct. 26 (AP).—Directors of the American Society of Newspaper Editors today denounced an attempt to implement the President's loyalty order of last March with directives which the editors said "would place even the ordinary affairs of Federal civilian agencies beyond public scrutiny."

Concluding a two-day meeting, the ASNE board passed a resolution opposing security regulations prepared by the Security Advisory Board.

These regulations, the resolution said, already are embodied in a directive for guidance of the Veterans' Administration and that directive "evdently is a pattern for directives to be issued to other Federal agencies."

The language of the directive "could be used to deprive the public of information to which it is entitled," the resolution went on. "While the announced purpose of the President's loyalty order is to protect the Nation in the difficult international situation which now exists, the VA directive classes as confidential information which does not affect the national security."

Without questioning the purpose of the President's loyalty order, the board urged the President "to nullify the VA gag rule and to strike any such rule out of the regulations for other departments."

The directors today elected to ASNE membership under the distinguished service to journalism clause in the society's constitution, Roscoe Drummond, Washington correspondent of the Christian Science Monitor; Arthus Krock, New York Times Washington correspondent; and Walter Lippmann of the New York Herald-Tribune.

D. C. Tax Bureau Sees Busy Day With Delinquents

The District's delinquent tax section may be busier than usual today—and Samuel J. Kidd, section chief, hopes it is.

For that would prove that the announced seizure of properties and money to reimburse the District for back taxes will have had the desired effect of making people hurry on down to pay up.

Yesterday, Kidd said plans are in readiness for his five investigators to make trips to banks early today with formal seizure notices against the bank accounts of delinquent taxpayers. Most of the tax arrears involve personal property, but a few are income and estate taxes, he said.

Public announcement of the seizure plan in the past years has brought the section so much business that last year only 360 seizures were necessary, Kidd said.

Chevy Chase Methodist Fund Tops $100,000

Contributions of more than $15,000 received yesterday brought the Chevy Chase Methodist Building Fund drive over its $100,000 mark, it was announced by Dr. Homer Clifford Richmond, pastor.

The new building, on which construction is expected to begin next spring, will cost $275,000. William L. Orem, jr., is building committee chairman, and Karl Plitt heads the current drive.

WHAT makes so many folks switch to Calvert? Calvert is better tasting!

CALVERT RESERVE Blended Whiskey—86.8 Proof—65% Grain Neutral Spirits. Calvert Distillers Corp., New York City

Why Mountain Valley Water Is Recommended for ARTHRITIS-KIDNEY and BLADDER condition

This natural mineral water from Hot Springs, Arkansas, helps to—
1. Stimulate kidney functions
2. Soothe bladder irritation
3. Neutralize uric acidity
4. Discharge wastes

Phone for a Case Today
MOUNTAIN VALLEY MINERAL WATER
ME. 1062 904 12th St. N.W.
Interesting Booklet on Request.

TWA is the way to fly to
CINCINNATI
3 hrs. 05 min. non-stop $21.05 tax extra
Daily flights to Cincinnati... For immediate reservations see your travel agent or call
REpublic 5400
Ship TWA Airfreight—rates cut 25%
TWA
TRANS WORLD AIRLINE

Brave!

Bruised!

Bolster!

Just try the new
Bolster
delicious milk chocolate coating
a Necco candy bar

SELL your CAMERA MOVIE EQUIPMENT OR LENSES FOR HIGHEST CASH PRICES at Brenner
933 Penna. Ave. N.W.
(Opp. Postoffice Dept.) ME. 9494

Advertisement

Deafened People May Now Hear Clearly

Science has now made it possible for the deafened to hear faint sounds. It is a hearing device so small that it fits in the hand and enables thousands to enjoy sermons, music and friendly companionship. Accepted by the Council on Physical Medicine of the American Medical Association. This device does not require separate battery pack, battery wire, case or garment to bulge or weigh you down. The tone is clear and powerful. So made that you can adjust it yourself to suit your hearing as your hearing changes. The makers of Beltone, Dept. 6, 1450 West 19th St., Chicago 8, Ill., are so proud of their achievement that they will gladly send free descriptive booklet and explain how you may get a full demonstration of this remarkable hearing device in your own home without risking a penny. Write Beltone today.

FOR MODERN, BETTER STEAM AND HOT WATER HEATING!

CHRYSLER AIRTEMP
OIL-FIRED BOILERS

Here is another great comfort product from Chrysler Airtemp! Boilers of new design that give more efficient, economical heating with steam, vapor or hot water systems. Modern, trim appearance.

We can give you immediate service now! Call today for a free estimate—you can pay by the month!

VISIT OUR NEW MODERN SHOWROOM

CHRYSLER AIRTEMP

Wm. Bornstein & Son, Inc.
YOUR CHRYSLER AIRTEMP DEALER
2nd & Kennedy St. N.W. TA. 5600
Nights, Sundays and Holidays Phone RE. 5960

For Sale
First Commercial on Wisconsin Ave.
One Block North of Bank of Bethesda

WISCONSIN AVE.
133 Ft.
172 Ft. 19,893 Sq. Ft. 150 Ft.
128 Ft.

For Further Information Call Mr. Smith Eves. WI. 7738
ALLIED REALTY CORP.
6700 Wisc. Ave. WI. 6649

WINSLOW for PAINTS
Beautiful Walls with PAQUA

No better time than now to start making the walls in your home bright and cheerful looking. Paint them with Paqua, the magic wall finish—and just note the difference. Paqua is easy to apply—easy to dry and leaves no painty odor. One look at a Paqua color card . . . and you'll choose the color of your desire—it's there!
Chevy Chase Paint & Hardware Co.
Silver Spring Paint & Hardware Co.
Bethesda Paint & Hardware Co.
Takoma Paint & Hardware Co.
Becker Paint & Glass Co., Georgetown
Local Paint & Hardware Co., Hyattsville
922 New York Ave. (1) NA. 8610

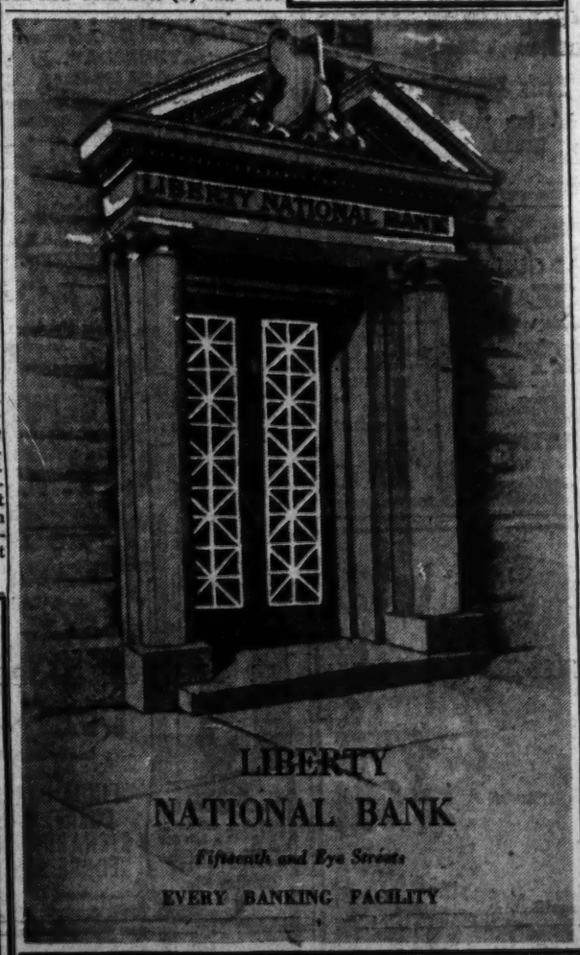

LIBERTY
NATIONAL BANK
Fifteenth and Eye Streets
EVERY BANKING FACILITY
MEMBER
FEDERAL RESERVE SYSTEM
FEDERAL DEPOSIT INSURANCE CORPORATION

FIRST IN WASHINGTON
"HAGANAH"
Songs of the Jewish Underground
In Hebrew and English
Mail and Phone Orders Accepted
Washington
JEWISH BOOK STORE
832 Shepherd St. N.W.
TA. 6373
Open 1-9 Weekdays—10-7 P.M. Sundays

We've Got Your Number
The high-powered, low-brow Oasis show is full of snappy numbers, dizzy signals, party lines, smooth operators & doll-tones to make your ears ring. Unlimited phun service, famous the world over!
OASIS
NIGHT CLUB
Baltimore and Frederick Sts.
Baltimore's Only Claim to Night-Club Fame

Over 50 Years of Quality Service
Space Now Available
FOR
STORAGE
OF
HOUSEHOLD GOODS
MODERN FIREPROOF WAREHOUSES
Merchants Transfer & Storage Company
920 E St. N.W. NA. 6900

HERE'S TO THE HARVEST!

Harvest Time is Hunter Time!

THE indoor entertaining season is here again—the time for *hospitality!*

Treat your guests to a delightful experience—try serving Hunter!

For Hunter is subtly different from any other whiskey. That's why thousands of men who have tried Hunter once, have liked it instantly—and today prefer it to all others.

First over the Bars
HUNTER
SINCE 1860
4/5 QT. $4.07 PINT $2.57

Hunter-Wilson Distilling Co., Inc., Louisville, Ky. Blended whiskey, 92 proof, 60% grain neutral spirits.

One on the Aisle—

Good Idea Gone Wrong

'Wild Harvest' Has A Unique Setting

By Richard L. Coe

A FRESH AND FASCINATING setting is put to disappointing use in "Wild Harvest," now at the Warner.

The setting is the wheat belt; the characters are the men who roam from Texas to Canada each summer with their "combo" machines that harvest machine-age grain.

Originally this project was titled "The Big Haircut," but just as the imagination of John Monks, jr., failed him in evolving a worthwhile story, so, too, Paramount gave up its title for something more obvious.

Alan Ladd, Robert Preston and Lloyd Nolan portray three tough guys who've palled together before on other he-man adventures—engineering and the like. When the film opens, Ladd has gotten interested in making some money from the big "combo" machines and has gotten together a crew. Preston comes back to the fold with a handy bankroll and the men start their trek.

But men without women in the movies are unthinkable. So it's little surprise that when Ladd knocks on a farmhouse door, who should open it but Dorothy Lamour—the farmer's niece. From here on it's the familiar story line of Sergeant Quirt and Captain Flagg, fighting for the dishonor of a lady.

She's No Lady

She is not, to be sure, a lady in any sense of the word. Because Ladd won't give her a tumble, she marries Preston, so expert a mechanic that the crew allows him to break their rule of "no women folks allowed." She prods him into stealing a percentage of wheat from every acre harvested. The crew has to make for the border, which it does in a truck chase that's no different from all the chases of the silent days.

As in "What Price Glory?" Ladd and Preston battle over Miss Lamour, but ultimately leave her to her own devices and, presumably, hit the road again on the way to Nebraska and the North.

Certainly there is fine picture material in this little known aspect of American life. And it won't be beyond some people to read pinkish tinge into Ladd's reply to a remark about free enterprise—"Nothing's free." What he's calling for when he says it is not communism, but team work, between which terms the contemporary scene is now having such trouble differentiating.

Indeed, one could almost imagine that fear of being called a "pinko" is what kept Monks from making the most of his unique material. Migratory workers are certainly a part of the American scene, but unless one is careful one might be accused of being "un-American" to say so.

Idea Falls Apart

Hence, the familiar triangle business, the rough and tumble "boys-will-be-boys" spirit that so defeats the picture. "Wild Harvest," alas, begins as an idea, but before it's well under way falls apart into a mess of melodrama and comedy, neither of which is good melodrama or comedy.

The playing is able, particularly Preston, who's getting to be rather like a young Gable, jaunty, selfish, fond of the gals, but reliable in the pinch. Ladd battles with the recklessness his audiences have come to demand and Lloyd Nolan's sardonic humor is good. There's nothing much wrong with Miss Lamour except her role, which includes several scenes that are laughable, unintentionally one presumes.

The Warner screen also offers a short, "So You're Going on Vacation," and an amusing "Rhapsody in Rivets," in which you'll find a construction foreman building a skyscraper with the technique of a symphony conductor.

"WILD HARVEST." Paramount Release produced by Robert Fellows. Screenplay by John Monks, jr., directed by Tay Garnett. At the Warner.

THE CAST

Joe Madigan	Alan Ladd
Fay Rankin	Dorothy Lamour
Jim Davis	Robert Preston
Kink	Lloyd Nolan
Mark Lewis	Dick Erdman
Higgins	Allen Jenkins
Mike Alperson	Will Wright
Rankin	Griff Barnett
Pete	Anthony Caruso
Long	Walter Sande
Nick	Frank Sully

STAR? YES. CHILD? NO! Shirley Temple on the set of "That Hagen Girl" takes time out to have her dress looked to. She's a far cry from the old Shirley, isn't she?

Operetta at the National

Lehar's Tuneful Merry Widow Remains Pleasurable Listening

We're happy to report that "The Merry Widow" is a pleasure at the National. Yesterday afternoon's opening found little comparison between the Lehar operetta and the same group's abysmal "Rose Marie" of last week.

In the first place Lehar's lovely, lilting tunes have a vigor and charm that have kept their vitality fresh since 1905. The Widow and Prince Danilo are in other hands than last week's leads, the staging is considerably better and, to repeat, "The Merry Widow" is not "Rose Marie."

Lehar's magic has made its unnecessary to insert extraneous tunes (at least not much more than one) as was the case with Friml's score. The haunting waltz, "Maxim's," "Vilia," "Women" and "I Love You So," are all songs in the best of their genre. And an afternoon spent listening to them can be a pleasure.

And the House Liked It!

Beverly Sills, who has the charmingly curved figure associated with that period and increasingly with The New Look, sings The Widow effectively. Frank Melton gives an appropriately limp air to Danilo and does well enough with his songs. The staging is far more fluid and the general effect obviously delighted the opening audience, which, again, is far more than you could say for the listless reception accorded "Rose Marie."

This is not to say that here is the finest possible performance of "The Merry Widow." The important words of the songs do not carry over clearly. Despite all the shouting one may hear that our musicals of recent years are revolutionary in that the songs are part of the plot, a visit to Lehar's operetta disproves this. Most of the songs and ensemble numbers are decidedly a part of the story and in the ideal production every word would be distinct.

Surely this is something the present company could improve on.

True, the plot may not impress you as great stuff, but it has a fairy-tale charm about it which assured grace could bring out. The ventures into comedy, as with all operetta revivals, are disastrously painful though Nina Olivette's bull-dozer approach to it is far more successful than her associates'.

Except for the team of Gilrone and Starr, the dancing is completely uninspired, though, thank heavens, it lacks the utter absurdities of last week's "Totem" number. The settings, particularly Act I, suggest that stage design has not advanced a whit since 1905.

No, neither the National nor Correspondent John H. MacClane, who differed with our "Rose Marie" impressions, has a pistol at our head as we write this. What's beguiled us are Lehar's memorable tunes — da-da-dah-da-da-dum-dadee.

R. L. C.

"THE MERRY WIDOW." The Messrs. Shubert present Franz Lehar's operetta. Modernized by Rowland Leigh. Staged by Lillian Udvardy. Dance numbers by Boots McKenna. Orchestra directed by Frank Cork. At the National.

THE CAST

Raymond De La Fosse	Kent Williams
Natasha	Helene Maye
Comte De Rochford	Nat Burns
Diane De Rochford	Mary Jane Sloan
M. Derval	Raymond Bailey
Mme. Derval	Patricia Flynn
Marquis Zanaora	Andrew Aprea
Nikoff	Billy Sully
Mme. Nikoff	Nina Olivette
Baron Mazzi	Malcolm Lee Beggs
Xenia (The Merry Widow)	Beverly Sills
Prince Danilo	Frank Melton
M. Maxim	Richard Rhoades
Lolo La Touche	Nancy Newton
Ballroom Dancers	Gilrone & Starr
Ballerina	Sonja Levkova
Fifi	Delores Boyle
Dodo	Barbara De Merritt

Hippodrome's Double Bill

'Carnival of Sinners' Depicts A Poor Painter and the Devil

By Leo Brady

The devil, who appears as a sniggering little man in a black suit in one of the films at the Hippodrome this week, doesn't mention instituting the double feature. But it seems likely that he did. It was either him or some other totalitarian, in an effort to attack both films and American sanity.

The effect of teaming up "Carnival of Sinners" and "Poil de Carotte" on the Hippodrome screen is that they considerably weaken each other, but for what my testimony is worth, after three hours of watching, I have the feeling that either one of them is worth seeing individually. They are by no means great pictures, whether French or otherwise, but they are both sensibly and imaginatively made, they unreel interesting stories, they are alert to camera values, and they are admirably paced.

"Carnival of Sinners" is the more theatrical and the more enjoyable. Pierre Frensay, an actor of energy and impact, plays a mediocre painter who trades his soul to the devil in return for fame and money. He comes by this bargain in the form of a boxed hand which he buys from a chef—yep, a real, five-fingered hand, all detached and active in a package—like Gaugin's ear.

The work he produces as a result of this exchange is weird and haunting and you get only a couple of looks at it over the devil's shoulder. Like Faust and Daniel Webster's farmer friend, the painter repents of his bargain and spends three rather flamboyant reels getting back to virtue. The tale is told nicely in terms of moods and backgrounds and though it tends to go a bit bizarre, it is consistently engrossing and—a couple of times—gripping.

"Poil de Carotte" looked to me for one terrifying minute like another sequence out of "Les Miserables"—there was Harry Baur about to be elected mayor and there was a browbeaten little child. But it turned out to be a fairly sentimental and somewhat overloaded story of a redheaded, freckled kid, who was born in the twilight of his parents' life and had a difficult time getting them to adjust him. The boy himself is immensely appealing and his attempt to hang himself will give you a couple of gulps.

Otherwise, the story tends to back-track on itself near the end and rehearse the same material without sufficient variation. I'm afraid it's mawkish overall, but it has some rewarding moments and at the end the little boy says: "Fathers should be good fathers and mothers should be good mothers" a sentiment that I am sure everyone—including Tiny Tim—will agree with.

Like a club sandwich, this double-billing is hard to take, but the ingredients are perfectly satisfactory. Also, the projectionists at the Hippodrome have two of the best voices in town.

"CARNIVAL OF SINNERS." Distinguished Films release. Produced and directed by Maurice Tourneur. Screenplay by Jean-Paul Le Chanois. Music by Roger Dumas. English titles by Charles Clement.

THE CAST

Roland	Pierre Fresnay
Irene	Joseline Gael
Small Man	Palau
Melisse	Noel Roquevert
Gibelin	Guillarme de Sax
Colonel	Andre Varennes
Angel	Pierre Larquey

Takoma Park Fire Fighters Board Planned

Legislation to create a special board to operate the Takoma Park Fire Department will be sought at this fall's special session of the Maryland General Assembly.

Corporation Counsel J. Douglas Bradshaw, it was learned yesterday, has been designated to draft the legislation, which, if passed, will put the department's five paid employes on the town payroll.

Norman C. Jones, fire department president, said yesterday the firemen favor the plan and that it has been agreed to "in principle" by members of the town council.

The firemen believe, Jones said, that if relieved of the necessity of raising funds for the department's operation they can devote their full time to improving fire fighting and fire prevention methods.

An increase in the fire tax rate of the ninth and twenty-second precincts which are outside the town limits from 6 to 10 cents per $100 valuation is contemplated as part of the program. The town fire tax rate now is 15 cents per $100.

Under present operation, the fire tax money is paid the Takoma Park Volunteer Fire Department, a private organization. Under the proposed plan, a fire board made up of representatives of both the fire department and the town council would handle the department's operation and finances.

Antiques Exhibit Offers Items High in Interest and Value

You can take your pick of "old things" at the Statler.

Such rare and interesting items as a fourteenth century musical manuscript, a map of America in 1626, a painting on hand-loomed paper from the late seventeenth century, are featured at an exposition of antiques which opened yesterday.

Interested in a rare Queen Anne highboard? You can buy one there for $900.

Or how about a tea service for 8, including cups without handles and saucers? It dates back 175 years and costs—$300.

Lafayette's visit in 1824 is commemorated on a pitcher, on sale in the Presidential Room for $95.

There's an American banjo clock, made around 1820, which depicts the battle between the Constitution and the Guerriere, during the War of 1812.

The map of America dated 1626 shows California as an island; San Francisco is called "Port S. Francisco Drake," and Washington, as you might have guessed, doesn't appear at all.

One booth exhibits a pair of patent leather woman's shoes, which button several inches above the ankle and point—but sharply.

Other items include a gilt spoon available for $25, a pair of Chinese, hand-embroidered wall hangings, valued at $600 apiece, and musical manuscripts said to date from the fourteenth century.

Mrs. John Freeman Brown is sponsoring the exposition, which will run from 11 a. m. to 10:30 p. m. through Friday.

Women Fur-Wearers Can Thank Russians

Ketchikan, Alaska, Oct. 26 (U.P.). American women can thank a Russian "invasion" for low prices on furs this year, Charles Goldstein, recognized authority on the fur market, told the Ketchikan Daily News today.

Goldstein, pioneer fur dealer with headquarters in Juneau, said thousands of fox lynx sable and martin pelts shipped to the United States by Russia in recent months are responsible for a poor fur market. Price of silver fox is down from $60 to $20 and on white fox from $20 to $9, Goldstein said.

Imperial Jap Princes Bid Cousins 'Farewell'

Tokyo, Oct. 26 (AP).—Crown Prince Akihito, his brother Masahito and their three sisters, were hosts today at a "farewell" tea party for some 40 of the younger generation of imperial princes and princesses who have been shorn of their rank.

Hereafter they will be unable to meet on equal footing, since all except the royal family have become commoners.

Chamber Meets Tuesday

Manassas, Va., Oct. 26 (Spl.)—The Prince William County Chamber of Commerce will meet at noon Tuesday at Prince William Hotel.

Show Time for Stage and Screen

STAGE

National—"The Merry Widow," Franz Lehar's lovely, lilting operetta, at 8:30 p. m.

Catholic University—"Rebel's Empire," a new play by Victoria Kukn, at 8:30 p. m.

Gayety—Burlesque continuous from 11:30 a. m. to 5 p. m. and 8:30 p. m.

SCREEN

Warner—"Wild Harvest," Alan Ladd, Dorothy Lamour and Robert Preston in a drama of the Midwestern wheat fields, at 11:25 a. m., 1:25, 3:25, 5:25, 7:30, and 9:40 p. m.

Palace—"Forever Amber," Linda Darnell, Technicolor. Cornel Wilde in a soap-brushed version of Miss Winsor's heroine, at 11 a. m., 1:35, 4:15, 6:50 and 9:30 p. m.

Capitol — "This Time for Keeps," Esther Williams and Jimmy Durante in a musical, at 10:45 a. m., 1:35, 4:25, 7:20 and 10:10 p. m. Stage shows at 12:50, 3:45, 6:35 and 9:30 p. m.

RKO-Keith's — "Crossfire," provocative drama on the anti-Semitic theme with Robert Ryan, at 11:45 a. m., 1:45, 3:45, 5:45, 7:45 and 9:45 p. m.

Metropolitan—"Spirit of West Point," "Doc" Blanchard and Glenn Davis relive their football triumphs, at 11:30 a. m., 1:30, 3:35, 5:40, 7:40 and 9:45 p. m.

Columbia—"Desire Me," Greer Garson as a French war widow whose husband comes back from the dead, at 11:40 a. m., 1:40, 3:40, 5:40, 7:40 and 9:40 p. m.

Little—"Les Enfants du Paradis," behind the scenes with Parisian actors of a century ago, at 11 a. m., 1:40, 4:20, 7 and 9:25 p. m.

Hippodrome—"Carnival of Sinners," Pierre Fresney in a new French film, at 2:15, 5:15 and 8:15 p. m. "Poil de Carotte," at 3:35, 6:35 and 9:35 p. m.

Pix—"Driftwood," at 2:10, 5:20 and 8:30 p. m. "Northwest Outpost," at 3:40, 6:50 and 10 p. m.

Ambassador—"Wild Harvest," at 1, 3:05, 5:15, 7:25 and 9:40 p. m.

Trans-Lux—Short subjects and news reels, continuous from 10:15 a. m. to 12 midnight.

Open Air (on Richmond Highway)—"The Fabulous Suzanne," at 7:20 and 11 p. m. "To Each His Own," at 8:55 p. m.

Airport Drive In—"Where Do We Go From Here," at 7 and 9:30 p. m.

Drive In (on Baltimore Pike)—"The Cowboy and the Lady," at 7 and 10:30 p. m. "Mr. Ace," at 9 p. m.

9th LITTLE "CHILDREN of PARADISE" "Crowns the best French movie making. . . . New peak!"—Life

Sidney Lust's DRIVE-IN. Two Big Hits! Open 6:30. Tonight and Tomorrow. Gary Cooper, Merle Oberon "COWBOY AND THE LADY" 2nd Big Hit! "MR. ACE"

NATIONAL LAST 7 TIMES! Eves. 8:30, Mat. 2:30. Matinee Saturday Only. Shubert Musical Repertoire Co. A MODERNIZED VERSION OF THE MERRY WIDOW. Franz Lehar's Immortal Musical Romance. Eves: $1.20, $1.80, $2.40, Entire Orch. $3.00. Pop. Mat., Sat.: 2nd Balc., $1.20, 1st. Balc. $1.80, Entire Orch. $2.40. ONE WEEK ONLY BEG. NEXT MON. Evenings at 9—Matinee Saturday Only at 3. Maurice Chevalier in Songs and Impressions. Eves.: $1.20, $1.80, $2.40, $3.00, $3.60. Mat.: $1.20, $1.80, $2.40, $3.00

GAYETY MET. 8662 9th bet E & F. NOW Playing. Burlesque. Added Attraction MEI LING. 2 CONT. MATS 11:30 to 5. EVE 8:30 RES. SEATS. Walter Brown—Bert Carr

TODAY'S NEIGHBORHOOD MOVIES

WARNER BROS. THEATERS. For Additional Information Phone Theaters Direct or Call REpublic 0800. WARNER PATHE NEWS SHOWN

Theaters Having Matinees

AMBASSADOR 18th & Col. Rd. N.W. CO. 5595. Alan Ladd, Dorothy Lamour in "WILD HARVEST" at 1, 3:05, 5:15, 7:25, 9:40.

BEVERLY 15th & E N.E. LI. 3300. Parking. Betty Grable in "MOTHER WORE TIGHTS" at 1, 3:10, 5:20, 7:30, 9:40.

CALVERT 2324 Wis. Ave. N.W. WO. 2345. Parking. Betty Grable in "MOTHER WORE TIGHTS" at 1, 3:10, 5:15, 7:25, 9:35.

CENTRAL 425 9th St. N.W. ME. 2841. Randolph Scott in "GUNFIGHTERS" at 11, 1:35, 4:20, 7:05, 9:50. "UNTAMED FURY" at 12:35, 3:20, 6:05, 8:45.

KENNEDY Kennedy Nr. 4th N.W. RA. 6600. Parking. Bing Crosby, Barry Fitzgerald in "WELCOME STRANGER" at 1:15, 3:20, 5:25, 7:30, 9:35.

PENN Pa. Ave. at 7th S.E. FR. 5200. Parking. Betty Grable in "MOTHER WORE TIGHTS" at 1:15, 3:15, 5:15, 7:20, 9:25.

SHERIDAN Ga. Ave. & Sheridan RA. 2400. Victor Mature in "KISS OF DEATH" at 1:10, 3:15, 5:20, 7:25, 9:30.

SILVER Ga. Ave. & Colesville Pike SH. 5500. Parking. "VARIETY GIRL," 1:20, 3:25, 5:30, 7:35, 9:40.

TIVOLI 14th & Park Rd. N.W. CO. 1800. Betty Grable in "MOTHER WORE TIGHTS" at 1, 3:05, 5:15, 7:20, 9:35.

UPTOWN Conn. Ave. & Newark WO. 5400. Betty Grable in "MOTHER WORE TIGHTS" at 1, 3:05, 5:15, 7:30, 9:30.

Theaters Having Evening Performances

APOLLO 624 H St. N.E. FR. 5300. Bing Crosby, Barry Fitzgerald in "WELCOME STRANGER" at 7, 9:25.

AVALON 5612 Conn. Ave. N.W. WO. 2600. William Powell, Myrna Loy in "SONG OF THE THIN MAN" at 6, 7:50, 9:45.

AVE. GRAND 645 Pa. Ave. S.E. LI. 2406. Joan Bennett in "HOUSEKEEPER'S DAUGHTER" at 6:15, 8:05, 9:55.

COLONY 4935 Ga. Ave. N.W. GE. 6500. Yvonne De Carlo, George Brent in "SLAVE GIRL" at 6:15, 8, 9:50.

HOME 1230 C St. N.E. TR. 8188. Elizabeth Taylor, George Murphy, "CYNTHIA" at 6, 9:35. "DUKE OF WEST POINT," 7:50.

MAC ARTHUR 4859 MacArthur Blvd. N.W. OR. 4600. Victor Mature in "KISS OF DEATH" at 6, 7:55, 9:50.

SAVOY 3030 14th St. N.W. CO. 4968. George Brent, Joan Blondell in "CORPSE CAME C.O.D." at 7:15, 9:30.

SECO 8244 Ga. Ave., Silver Spring SH. 2540. Parking. Randolph Scott in "LAST OF MOHICANS" at 6:15, 9:25. George Brent, "CORPSE CAME C.O.D." at 7:55.

TAKOMA 4th & Butternut Sts. GE. 4312. Parking Space. "DEEP VALLEY," at 6:55, 9:20.

YORK Ga. Ave. & Quebec Pl. N.W. RA. 4400. Errol Flynn, Barbara Stanwyck in "CRY WOLF" at 6:15, 8, 9:50.

SIDNEY LUST THEATERS

DRIVE-IN On the Baltimore Pike 5 Min Past U. of M. TO. 5800. Today and Tomorrow. Two Big Hits!—Open 6:30. Gary Cooper, Merle Oberon in "COWBOY AND THE LADY" At 7:00, 10:30. 2nd Big Hit—George Raft, Sylvia Sidney in "MR. ACE" At 9:00

HIPPODROME N. Y. Ave. at 9th N. W. ME. 9694. Doors Open 1:45. Two French Hits! Harry Baur in "RED HEAD" plus Pierre Fresnay in "CARNIVAL OF SINNERS"

BETHESDA Out Wisconsin Ave. just past East-West Hwy. FREE PARKING WI. 2868-WI. 9636. Doors Open 6:00. Today, Tomorrow—At 7:00, 9:22 Charles Laughton in Alexander Korda's "HENRY VIII"

MILO Rockville, Md. Free Parking. Rockv. 2434. Doors Open 6:45. Last Day—At 7:30, 9:30 William Powell, Myrna Loy in "SONG OF THE THIN MAN"

KAYWOOD Eastern Ave. Bet. R. I. & Mich. Aves. WA. 8899. Doors Open 6:00. Today, Tomorrow—At 7:00, 9:34 Betty Grable, Dan Dailey in "MOTHER WORE TIGHTS" in technicolor

CAMEO Mt. Rainier, Md. WA. 9746. Last Day—Two Big Hits! Randolph Scott in "LAST OF MOHICANS" plus Second Big Hit Hedy LaMarr, Dennis O'Keefe in "DISHONORED LADY" Last Complete Show 9:10

HYATTSVILLE Wash.-Balt. Blvd. Hyattsville, Md. UN. 1230 or HYatts. 0552—Free Parking. Doors Open 6:00. Last Day—At 6:15, 8:00, 9:50 William Powell, Myrna Loy in "SONG OF THE THIN MAN"

CHEVERLY Defense Highway at Landover Rd., Md. Doors Open 6:00. Today, Tomorrow—At 7:00, 9:35 Betty Grable, Dan Dailey in "MOTHER WORE TIGHTS" in technicolor

MARLBORO Upper Marlboro, Md. Marlboro 9875. Doors Open 6:45. Last Day—At 7:25, 9:20 Bing Crosby, Bob Hope, Olga San Juan in "VARIETY GIRL"

Alexandria, Arlington. For Information, Call AL. 9000

REED Hearing Aids. 1723 King St. Phone ALexandria 3445. Lauren Bacall, Humphrey Bogart "DARK PASSAGE"

VIRGINIA Mt. Vernon Blvd. and 1st St. AL. 6133. Greer Garson, Robert Mitchum "DESIRE ME"

RICHMOND 819 King St. Phone ALex. 9226. Double Feature Program "RANGE BEYOND THE BLUE" "RAILROADED"

CENTRE (Fairlington). TEmple 1000. Air Conditioned "CARNEGIE HALL" Marsha Hunt, William Prince

SHIRLINGTON Parkfairfax OVerlook 2500. "BACHELOR AND THE BOBBY SOXER" Cary Grant, Myrna Loy

CIRCLE 2105 Pa. Ave. N.W. RE. 0184. Matinee 1 P. M. Cont. "MOTHER WORE TIGHTS" (in technicolor) Betty Grable, Dan Dailey, Mona Freeman. Open 5:00 p. m. Feature at 5:25, 7:25, 9:40.

PALM Cont. From 6:30. 2402 Mt. Vernon Ave. Alex. (Del-Ray) OV. 3560. Two Big Shows—"BLONDIE KNOWS BEST" and "BOWERY BOYS-MR. HEX." Plus 5 cartoons.

FAIRLAWN AMUSEMENT CO. THEATERS

ANACOSTIA 1415 Good Hope S.E. LU. 2424. Reissued by Popular Request! "THE GREAT WALTZ" At 1:15, 3:15, 5:15, 7:15, 9:15

ATLANTIC LU. 7662. 21 Atlantic St. S.W. Betty Grable and Dan Dailey in "MOTHER WORE TIGHTS" in technicolor At 6:55, 9:25

CAPITOL Capitol Heights, Md. HI. 4740. John Garfield "DUST BE MY DESTINY" at 5:25, 8:25. Bette Davis and Humphrey Bogart in "MARKED WOMAN" 6:50, 9:50.

CONGRESS 2931 Nichols Ave. S. E. TR. 8700. Bing Crosby, Bob Hope and All Star Cast in "VARIETY GIRL" at 6:15, 8:10, 10.

FAIRLAWN 1342 Good Hope Rd. S.E. LI. 9193. Double Feature—Philip Terry in "SEVEN KEYS TO BALDPATE" at 6:15, 8:45. Marjorie Main in "GENTLE ANNIE" at 7:20, 9:50.

HIGHLAND 2533 Pa. Ave. SE. AT. 7311. Joan Leslie and Louis Hayward in "REPEAT PERFORMANCE" at 6:15, 8:10, 10.

LAUREL Laurel, Maryland Laurel 113. Cary Grant, Myrna Loy, Shirley Temple in "BACHELOR AND THE BOBBY-SOXER."

DISTRICT THEATERS. For Information, Call NOrth 3000

HOWARD 620 T St. N.W. 12 Noon. In person! JACKIE ROBINSON. TINY BRADSHAW & ORCH.

LINCOLN 1215 U St. N.W. Open 12:30 P. M. Ida Lupino, Dane Clark "DEEP VALLEY"

REPUBLIC 1343 U St. N.W. Open 12:30 P. M. Claire Trevor, Lawrence Tierney "BORN TO KILL" Coming Thursday "FOREVER AMBER"

BOOKER T 1433 U St. N.W. Open 12:30 P. M. Joan Bennett, Robert Ryan "WOMAN ON THE BEACH"

LANGSTON 25th & Benning Rd. Open 12:45 P.M. Ida Lupino, Dane Clark "DEEP VALLEY"

ARLINGTON-FALLS CHURCH, VA. Information Phone OX. 1139—F. C. 1555

STATE Falls Church, Va. Phone F C 1555. "MOTHER WORE TIGHTS" Betty Grable, Dan Dailey, jr.

LEE A Treat for the Entire Family. East Falls Church, Va. "VARIETY GIRL" Mary Hatcher, DeForest Kelly

WILSON 1720 Wilson Blvd. Phone OX. 1480. "MOTHER WORE TIGHTS" Betty Grable, Dan Dailey, jr.

ASHTON 3166 Wilson Blvd. Phone OX. 1139. "SONG OF THE THIN MAN" William Powell, Myrna Loy

ARLINGTON Col. Pike & S. Fillmore St. OX. 2998. "KISS OF DEATH" Victor Mature, Brian Donlevy

BUCKINGHAM Glebe-Persh. Dr. Phone OX. 0444. "KISS OF DEATH" Victor Mature, Brian Donlevy

GLEBE Arlington, Va. OX. 4266. Ample Free Parking. "BACHELOR AND THE BOBBY SOXER" Shirley Temple, Cary Grant

BYRD 104 S. Wayne St. OXford 1733. Free Parking—Hearing Aids "CRY WOLF" Barbara Stanwyck, Errol Flynn

BERNHEIMER'S THEATERS

VILLAGE 1307 R. I. Ave. N.E. Phone Mich. 9227. "MOTHER WORE TIGHTS" Betty Grable, Dan Dailey, jr.

NEWTON 12th & Newton Sts. N.E. Phone Mich. 1839. "MOTHER WORE TIGHTS" Betty Grable, Dan Dailey, jr.

JESSE 18th nr. Rhode Isl. Ave. N.E. Phone DUpont 9861. Double Feature "A LIKELY STORY" Bill Williams, Barbara Hale "MY DOG SHEP" Tom Neal, Helen Chapman

SYLVAN First and R. I. Ave. N.W. Phone NOrth 9689. Double Feature "THE ANGEL AND THE BADMAN" Gail Russell, John Wayne "A LIKELY STORY" Bill Williams, Barbara Hale

ACADEMY 535 8th St. S.E. LI. 9616. Double Feature "TEMPTATION" Merle Oberon, George Brent "TWILIGHT ON THE RIO GRANDE" Gene Autry

STANTON 513 C St. N.E. Phone LI. 5347. Double Feature "TEMPTATION" Merle Oberon, George Brent "BANJO" Sharyn Moffett

VERNON 1707 Mount Vernon Ave. Alexandria, Va. AL. 2424. "BACHELOR AND THE BOBBY SOXER" Cary Grant, Shirley Temple

K-B THEATERS

APEX 4813 Mass. Ave. N.W. WOodley 4600. Betty Grable, Dan Dailey, jr. in "MOTHER WORE TIGHTS" in technicolor 1:00, 3:10, 5:20, 7:30, 9:40. Starts Tomorrow: "HENRY V" No Reserve Seats. Cont. Performances

ATLAS 1331 H St. N.E. ATlantic 8300. First Northeast Showing for this Area. Myrna Loy, William Powell, Keenan Wynn in "SONG OF THE THIN MAN" 1:00, 3:10, 5:15, 7:30, 9:40

PRINCESS 1119 H St. N.E. TRinidad 9200. Alan Ladd in "CALCUTTA" and Leo Gorcey in "GAS HOUSE KIDS GO WEST"

SENATOR Minn. Ave. at Benning Rd. N.E. TR. 2600. Bing Crosby's "ABIE'S IRISH ROSE" 1:00, 3:55, 6:50, 9:50. Barry Fitzgerald in "EASY COME, EASY GO" 2:40, 5:35, 8:35

NAYLOR 28th & Alabama Ave. SE. VI. 4000. Betty Grable, Dan Dailey in "MOTHER WORE TIGHTS" in technicolor 1:00, 3:10, 5:20, 7:30, 9:40

DUMBARTON 1349 Wis. Ave. N.W. Mich. 1154. Last Day, Double Feature Treat, Ronald Reagan, Alexis Smith in "STALLION ROAD" Most Thrilling Western Epic Plus Joe E. Brown in "CASANOVA IN BURLESQUE"

GREENBELT — Greenbelt, Md. GR. 2222. Joel McCrea, Veronica Lake, "RAMROD," plus Bugs Bunny, 7:25, 9:35.

HISER-BETHESDA 7414 Wisc. Ave. Wisconsin 4848. Betty Grable in "MOTHER WORE TIGHTS" Technicolor. 6:00, 7:50, 9:40 P. M. Thurs. and Fri.—At 2:30 and 8:30 Laurence Olivier, "HENRY V" Tickets Now! 90c, $1.20, $1.80

WARNER Theater 13th NEAR F. Now. DOORS OPEN 10:30 A.M. ALAN LADD DOROTHY LAMOUR "WILD HARVEST" NEW PRICES. Opening to 5 P.M. ..... 44c. 5 P.M. to Closing ..... 70c. Children ..... 30c at all times. FREE TODAY—FIRST 50 LADIES PARK & TILFORD'S NEW "WILD HARVEST" PERFUME. Also Now Showing at Ambassador

E. M. LOEW'S OPEN AIR. Open 6:30 P.M. Show at 7. Olivia DeHaviland in "To Each His Own" at 8:55 only. Barbara Britton and Rudy Vallee in "Fabulous Suzanne" at 7:20 and 11:00. Adult Admission 50c—Kiddies Free. RT. 1—3 MI. SO. OF ALEX. VA.

Not low . . . not lower . . . BUT LOWEST. Want proof? Call for price information. Apex LIQUORS 633 Penna. Ave. N.W. Call RE. 1361 for price information

Warner Bros. METROPOLITAN F Near 10th. FELIX "DOC" BLANCHARD - GLENN DAVIS. Their Thrilling Life Story "SPIRIT OF WEST POINT" LAST 3 DAYS. DOORS OPEN 10:30 A.M. Also: Warner Bros. Featurette "Soap Box Derby" Warner Pathe News

DRIVE IN TONITE AND SEE— "WHERE DO WE GO FROM HERE" Fred MacMurray, Joan Leslie, June Haver—7 & 9 P.M. 1 MILE FROM 14th ST. BRIDGE INTO ARLINGTON ON U.S. ROUTE 1. PHONE IVY 1300. THE NEWEST · THE LARGEST · THE NEAREST AIRPORT Drive-In Theatre

Constitution Hall, Nov. 7, 8:30. C. C. Cappel Presents SYLVIA ZAREMBA PIANIST "A phenomenal Keyboard equipment. Completely satisfying and masterly in every way." —N. Y. Times, 1946. Tickets 90c to $3. On Sale at CAPPEL CONCERT BUREAU In Miller's Music Store 1338 G St. N.W. RE. 3503

SIR ALEXANDER KORDA PRESENTS Charles LAUGHTON The Private Life Of HENRY VIII History's Most Amorous Ruler. TODAY TOMORROW STARTS 6:15. FREE PARKING. SIDNEY LUST'S BETHESDA OUT WISCONSIN AVE. JUST PAST E.W. HIWAY

HARRY BAUR "Red Head" (Poil de Carotte). WASHINGTON PREMIERE! PIERRE FRESNAY "CARNIVAL OF SINNERS" TWO FRENCH DIALOGUE HITS! OPEN 1:45. SIDNEY LUST'S HIPPODROME N.Y. AVE. at 9th-ME. 9694 OPEN 1:45

Have You switched to Calvert yet? It's smoother! CALVERT RESERVE Blended Whiskey—86.8 Proof—65% Grain Neutral Spirits. Calvert Distillers Corp., New York City

The Comedy of the Commissars Starts..THURSDAY...at Loew's COLUMBIA "NINOTCHKA" GRETA GARBO · MELVYN DOUGLAS

LOEW'S CAPITOL F at 14th. NOW Doors Open 10:30. Esther WILLIAMS In M.G.M.'s Technicolor "THIS TIME FOR KEEPS" Lauritz Melchior · Jimmy Durante · Johnnie Johnston · Xavier Cugat. On the big STAGE HENNY YOUNGMAN Comedy Star of Stage, Screen & Radio. ALL SEATS 44c TILL 1 P.M. THURSDAY BARBARA STANWYCK DAVID NIVEN 'THE OTHER LOVE' On Stage ARTHUR MURRAY Dancers ARTIE DANN & Others

PALACE F at 13th. NOW! Doors open 10:30. Darryl F. Zanuck presents Forever Amber. Color by TECHNICOLOR. starring LINDA DARNELL CORNEL WILDE RICHARD GREENE GEORGE SANDERS. From the Novel by Kathleen Winsor. PRICES This Engagement Only MAT. 74c UNTIL INC. 5 P.M. TAX. NIGHTS $1.20 INC. TAX. Children 55c ALL DAY. Coming Soon "BODY and SOUL" JOHN GARFIELD LILLI PALMER

COLUMBIA F at 12th. NOW GREER GARSON "DESIRE ME" DOORS OPEN 10:05. THURSDAY. THE COMEDY OF THE COMMISSARS "NINOTCHKA"

TRANS-LUX 14th & H N.W. Newsreels & Shorts. TRANS-LUX HAILS OUR NAVY "Zipper Fleet," and Art Exhibit; "Rescue in the Atlantic;" March of Time's "Is Everybody Listening." Kiddies Show Every Sat., 10:15

SAM SCHANKER'S CLUB CAIRO ELEANOR POWELL. OPENING WEDNESDAY OCTOBER 29. Plus A Spectacular Revue. 16th & Q N.W. DE. 5540

The THEATRE GUILD presents LAURENCE OLIVIER in William Shakespeare's "HENRY V" In Technicolor. Special Student Prices. Feature at 1:40-4:25; 7:05-9:40. See It From the Beginning. APEX THEATRE 4813 Mass. Ave. N.W. WO. 4600. Tues., Wed. & Thurs. Oct. 28-30. No Reserved Seats. MATINEE Entire Orch., 90c Loges, $1.20. EVENING Entire Orch., $1.20 Loges, $1.80. Continuous Performances 1 to 11 P. M. Doors Open 12:30 P. M.

Hear Glorious Music by RUDOLF FRIML. 2 BIG HITS. HEART-WARMING... ROMANTIC... THRILLING! It's new! Exciting! HELD OVER. DAYS OF FRONTIER ADVENTURE... NIGHTS OF THRILLING LOVE! FIRST WASH. RUN. NELSON EDDY ILONA MASSEY NORTHWEST OUTPOST. Hear The New Score By Rudolf Friml. A STORY OF ROUGH-RIDING MEN... HEART-STEALING WOMEN. Joseph SCHILDKRAUT · Elsa Lanchester · Hugo Haas. PIX 13th at H N.W. DOORS OPEN AT 1:30. DRIFTWOOD. Ruth WARRICK, Walter BRENNAN, Dean JAGGER, Charlotte GREENWOOD

ROBERT RISKIN'S MAGIC TOWN is a Lovin' Laughin' Hit!! Starring JAMES STEWART-JANE WYMAN with NED SPARKS. RELEASED BY RKO RADIO PICTURES, INC. Starts WEDNESDAY. LAST 2 DAYS "Crossfire" RKO KEITH'S 15th at G St.

Record 36,591 See Bears Thrash Redskins, 56 to 20

This Morning

—With Shirley Povich

GRIFFITH STADIUM, Oct. 26.—The sun is out, and so are more persons than have ever before witnessed any kind of a sports event in Washington. For this Redskin-Bears game, the attendance is announced as 36,591 net paid, not including the Redskin coaches, the press, the players and the telephone maintenance crews.

POVICH

The Bears win the toss and elect to receive, on the profound theory that Sammy Baugh can throw no touchdown passes when the Bears have the ball. That's the kind of thinking that has won the Bears more championships than any other club.

George McAfee goes 19 yards with a Sid Luckman pass, before he is tackled by Wilbur Moore, who acts as if he wants to go steady with McAfee. He embraced McAfee on the 19-yard line, got a free ride to the Redskins' 10.

A Bears. It took 'em 7½ minutes to get the first touchdown, after the field judge horned into the play with a ruling that Tom Farmer interfered with a pass to Keane on the Redskins one-yard line. Hugh Gallernau bumped the ball and a couple of Redkins into the end zone from that point.

And now the Bears are getting great interference—from the Redskins. Referee Bill Downs just ruled that the Redskins interfered with two more of Luckman's pass receivers and the Bears have the ball on the Washington 15.

IT'S FIVE PLAYS later, and it's Bears 14; Redskins 0. Mike Holovak just batted over from the one-yard line and was finally stopped by the off-set goal posts, too late to do the Redskins any good.

Sammy Baugh tried to get a pass away and is smeared for a 13-yard loss by Hartman, Smith, Cifers and Turner, who hit him high. Baugh goes down, and then waits for the four bad Bears to get off his community chest.

Touchdown, Redskins. From the one-yard line, Baugh takes a gander at the Bears big line, and wisely chooses to throw a pass. The ball and George McAfee hit Eddie Saenz in the zone simultaneously.

Sid Luckman can really find receivers for his passes. In fact he finds one too many at this point. Jim Keane grabbed Luckman's pass on the 50-yard line and so did Tom Farmer of the Redskins. When they finished their midair wrestle, the Redskins ended up with the ball.

REFEREE BILL DOWNS is very unpopular right now. Six Bears pile into Baugh and throw him for a nine-yard loss, whereupon the Redskins are penalized 15 yards for unnecessary roughness. Baugh shouldn't manhandle six Bears that way, I guess.

The Bears are throwing their weight around at the start of the second half. Into the game goes Thurman Garrett, 280-pound center from Oklahoma A. & M. If you don't think Garrett is big, imagine him outweighing a strapping 180-pounder by 100 pounds.

Don Kindt, rookie Bear halfback from Wisconsin, cuts loose around right end for 49 yards and the Redskins give chase on the solid theory there's b'ar in them thar heels.

21-7, Bears. Sid Luckman, getting enough protection to give him time to compute his 1947 income tax, decides to let that matter go for a while, and throws an 18-yard touchdown pass to Keane. Tom Farmer had Keane on the five-yard line, but you notice we use the past tense.

28-7, Bears. Baugh aims a pass at Eddie Saenz on the Bears four-yard line, and 96-yards later Bulldog Turner of the Bears crosses the goal line with the ball and Sammy Baugh, who rode Turner's back the last five yards without even slowing him up.

35-7, BEARS. DENOTE the passage of 2 minutes and 50 seconds any way you like. Anyway, the Bears have another touchdown. Pat Preston, Bear guard, picked up a Sammy Baugh fumble and raced to the Redskins five. On the next play it was Luckman to Cifers in the end zone.

35-13, Bears. Jim Youell replaces Baugh and takes the Redskins downfield quickly with his passes, the last of which is a 39-yard heave to Duckworth who goes all the way. The Bears block Poillon's kick for the extra point, very petty of them at this stage.

35-20, and the Redskins are doing better. Youell at this point looks like a better passer than both Baugh and Luckman, and pitches a six-yard touchdown throw to Duckworth, with 11 minutes of play remaining.

42-20, Bears. Coach George Halas of the Bears sends Luckman back into the game for obvious reasons. First he pitches the Bears to the Redskins' three, then he hoodwinks the Redskins with a touchdown pass to McAfee on a sleeper play in which the Bears didn't even bother to go into a huddle.

56-20, Bears. Suffice it to say they scored two more touchdowns in the last four minutes. It's the second worst beating the Redskins ever took in a league game. If they leave the park in bad odor with the crowd, that's understandable. They are suffering from Halastosis.

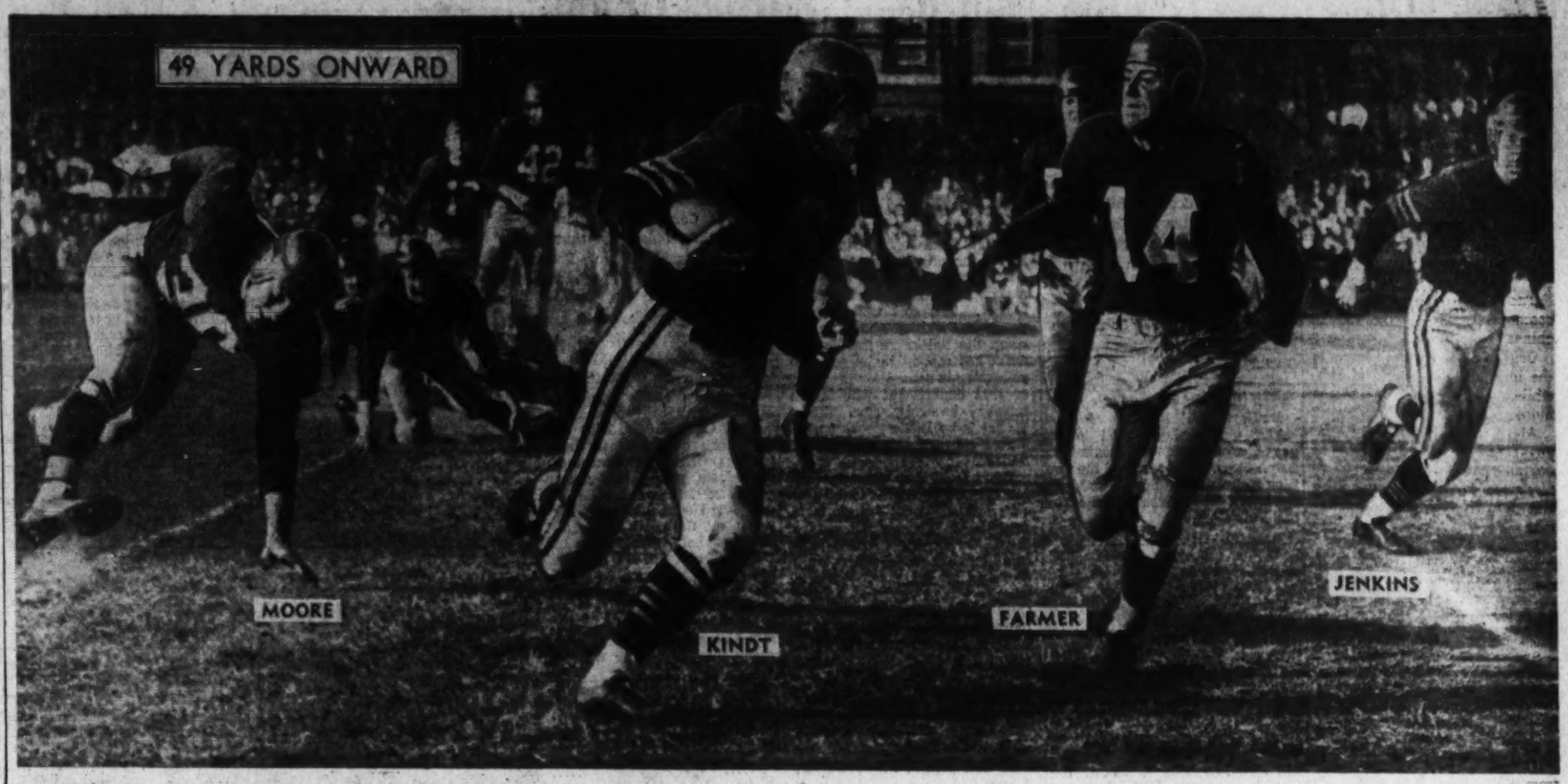

By William Klemm—The Washington Post

STRANGE ARE THE WAYS OF FOOTBALL—You'd think that Mr. Tom Farmer (14) of the Redskins would have little trouble stopping Don Kindt of the Bears in this bit of action in the third quarter yesterday at Griffith Stadium . . . but something went wrong. Mr. Farmer missed his man and Mr. Kindt went 49 yards before he was finally brought down. That gentleman at the left doing a partial handstand is Redskin Wilbur Moore who has just been brushed aside by Mr. Kindt. Mr. Moore recovered, however, to overtake Kindt 49 yards downfield. That other Redskin coming up behind Farmer is Jack Jenkins (38) who also missed. The Bears were running all day and rolled over the 'Skins, 56-20

Cards Whip Yanks, 27-7

Chicago, Oct. 26 (AP).—Paul Christman's passing riddled Boston's defenses for three touchdowns as the Chicago Cardinals, co-leaders of the National Football League Western Division, trimmed the Yanks, 27 to 7, before 22,286 at Comiskey Park today.

The Cards' fourth win in five league starts came after the crowd observed a minute of silence in memory of Cardinal Halfback Jeff Burkett, who was killed in a Utah plane crash last Friday.

With Christman connecting on two payoff passes to End Billy Dewell and one to Halfback Red Cochran, the Cardinals scored a touchdown in each period. The fourth Chicago score came on a one-yard smash by Charley Trippi.

Injured Pat Harder converted after three of the four Cardinal touchdowns.

The Yanks pushed over their only touchdown in the opening period as Dancewicz flipped a 15-yard scoring pass to Don Currivan after the same combination clicked on a 17-yard aerial to the Cardinal 15. Dancewicz completed five of 18 passes.

The Cardinals held a 13-7 halftime margin after Christman whipped an eight-yard touchdown pass to Dewell following a Yank fumble on Boston's 27 late in the second period.

A 70-yard march featuring Christman's passing, produced the third Cardinal touchdown in the third period. The drive was capped by Christman's seven-yard shot to Cochran after Pitching Paul had connected on tosses of 17, 11, 16 and 12 yards.

Christman clicked on a 15-yard toss to Dewell for the fourth Chicago score in the final period after the Cardinals paraded from their own 26.

Boston.		Chicago.
Scollard	L. E.	Dewell
Dean	L. T.	Bulger
Kennedy	L. G.	Ames
Domnanovich	Center	Banonis
Badaczewski	R. G.	Ramsey
Vogelsar	R. T.	Mauldin
Currivan	R. E.	Kutner
Williams	Q. B.	Christman
Golding	L. H.	Trippi
Seno	R. H.	Goldberg
Romboli	F. B.	Angsman

Boston	7	0	0	0—7
Chicago Cardinals	7	6	7	7—27

Boston: Touchdown—Currivan. Point after touchdown—Maznicki (for Romboli) (placement).

Chicago: Touchdowns—Trippi, Dewell (2), Cochran (for Goldberg). Points after touchdowns—Harder (for Angsman), 3 (placements).

Dons Smother Colts, 56-0; Dobbs Goes Wild

Los Angeles, Oct. 26 (AP).—The Los Angeles Dons, operating with the greatest of ease behind their tremendous line, smothered the hapless Baltimore Colts, 56-0, bfore 27,000 All-America Football Conference fans today in Memorial Coliseum.

The Dons, scoring in every period, toyed with the ineffective Colts throughout the second half as Big Glenn Dobbs finally coming into his own for Los Angeles, tossed four touchdown passes to tie the All-America record. He was amply aided by Big John Kimbrough who bulled over for three touchdowns.

Score Sets Record

It was the most one-sided game the All-America has produced, Cleveland's 66-14 win over Brooklyn in 1946 being previous high.

Dobbs' scoring pass plays covered eight, 12, four and eight yards after his pitching had set up the counters.

STATISTICS

Baltimore		Los Angeles
5	First downs	18
14	Forward passes attempted	28
7	Forward passes completed	19
43	Yards gaining	273
0	Forwards intercepted by	0
0	Yards interceptions returned	10
37.1	Punting average	30
271	Total yards all kicks returned	21
1	Opponents' fumbles recovered	1
37	Yards lost on penalties	34

Kimbrough took one of the eight yard flips and also tallied earlier on bucks of one and 12 yards.

Don Line Dominates

The bruising Don line dominated play so completely that the Colts never penetrated Los Angeles territory. They reached their own 42 once.

From the moment the Dons took the opening kickoff and marched 87 yards to a touchdown, Chuck Fenenbock circling end for 19 yards to score, the issue was scarcely in doubt. Harry Clarke's ten-yard smash and Kimbrough first touchdown made it 21-0 at half time.

After the Colts stopped one Don drive on their one-foot mark, the Los Angeles powerhouse began rolling in the third quarter with Dobbs at the helm. He threw to Kimbrough for eight and Ezzrett Anderson for 12 to make it 35-0.

Dobbs Hits Baldwin

In the final period, he hit Burr Baldwin for four and Walter Heap for eight again, with Kimbrough supplying one more tally on the ground, making it four by land and four by air.

Ben (The Toeless) Agajanian kept his perfect placement record by converting all eight scores. He missed a 27-yard field goal, however.

Baltimore.		Los Angeles
Bechtol	L. E.	Aguirre
Perpich	L. T.	P. Mitchell
French	L. G.	Levy
Phillips	Center	Nelson
Lio	R. G.	Lolotai
Mellus	R. T.	Danahe
Madar	R. E.	Gentry
Case	Q. B.	O'Rourke
Hillenbrand	L. H.	Fenenbock
Terrell	R. H.	Kelly
Mertes	F. B.	R. Reinhard

Baltimore	0	0	0	0—0
Los Angeles	7	14	14	21—56

Touchdowns—Fenenbock, Clarke (for Kelly), Kimbrough, 3 (for Reinhard), Anderson (for Aguirre), Baldwin (for Gentry), (Heap (for Reinhard). Points after touchdowns—Janian (for Fenenbock), 8 (placements).

Graham Paces 14-7 Win Over San Francisco

San Francisco, Oct. 26 (AP).—Cleveland's Browns, sparked by the brilliant quarterbacking of Otto Graham, scored a 14-to-7 victory over the San Francisco 49ers today to tighten their grip on the lead of the Western Division of the All America Conference Professional Football League.

The all-important game between the top rivals was witnessed by 54,325 fans in gloomy weather.

Graham's long forward passes dropped into the waiting arms of his two ends, Dante Lavelli and Mac Speedie, for the winning touchdowns, one in the first and the other in the second period.

After yielding a touchdown on an 80-yard march in the third quarter, the Browns outplayed the 49ers in the final session.

Fullback Norman Standlee rammed over from the 1-foot line to end San Francisco's touchdown march in the third period. The big ball carrier had previously chalked up an 18-yard gain through the powerful Cleveland line in the long drive.

Cleveland.		San Francisco
Speedie	L. E.	Suproff
Blandin	L. G.	Gregory
Ulinski	L. T.	Bryant
Gatski	Center	Elston
Willis	R. G.	Banducci
Rymkus	R. T.	Woudenberg
Yonakor	R. E.	Balatti
Graham	Q. B.	Eshmont
Boedeker	L. B.	Vetrano
Mayne	R. H.	Strzyzkalski
Motley	F. B.	Standlee

Cleveland	7	7	0	0—14
San Francisco	0	0	7	0—7

Cleveland: Touchdowns—Lavelli (for Yonakor), Speedie. Points after touchdowns—Groza (for Graham), 2 (placements).

San Francisco: Touchdown—Standlee. Point after touchdown—Vetrano (for Strzyzkalski) (placement).

Steelers Stop Giants

New York, Oct. 26 (AP).—Pittsburgh cemented its grasp on the leadership of the eastern division in the National Football League today by defeating New York, 38 to 21, in a bruising game before 41,736 spectators.

Most of the paying customers came out to see Paul Governali, passer acquired last week by the Giants, do his aerial magic. But they witnessed, instead, some of the most vicious tackling and blocking ever produced in the Polo Grounds.

John Clements, the Steelers' ace back, romped 98 yards during the game but it was Steve Lach, one-time Duke punter, who ruined the Governali reception party. He passed six yards to Val Jansante for the first Pittsburgh touchdown in the opening quarter and banged over both the visitors' counters in the second.

STATISTICS

Pittsburgh		New York
9	First downs	11
138	Yards gained rushing (net)	100
13	Forward passes attempted	25
5	Forward passes completed	6
159	Yards by forward passes	130
3	Forward passes intercepted by	1
47	Yards gained runback int. passes	20
31	Punting average from scrimmage	38
124	Total yards all kicks returned	89
2	Opponents' fumbles recovered	2
35	Yards lost by penalties	40

Set-Up By Passes

The latter was set-up by a pair of passes from Clements to Jansante, the first good for 16 yards and the next for 44 to the six-yard line.

A 30-yard field goal by Joe Glamp completed the Steelers' first half scoring. He also converted after all of his team's five touchdowns.

An 18-yard flip from Governali to Vic Carroll, tackle who was an end for the play, brought all the New Yorkers could do in the first two periods and they fell even further behind when Clements and Bill Garnaas combined for a 68-yard pass and run play on the second formation after the intermission.

Garnaas Scores

Garnaas caught Clements' peg on his own 42 and easily ambled the remaining 58 yards behind a bevy of interferers. Jim Blumenstock banged from the 2-foot line over for the second New York marker just before the quarter ended. The Giants got possession when Frank Reagan recovered a fumble.

Pittsburgh.		New York.
Mehelich	L. E.	Coulter
Wiley	L. T.	Schuler
Moore	L. G.	Dobelstein
Cherundolo	Center	Gladchuck
Skorish	R. G.	Younce
Stenn	R. T.	White
Davis	R. E.	Poole
Seabright	Q. B.	Sulaitis
Sister	L. H.	Strong
Cifers	R. H.	Brown
Leach	F. B.	Livingston

Pittsburgh	7	17	7	7—38
New York	0	7	7	7—21

Pittsburgh: Touchdowns—Jansante (for Mehelich), Lach (2), Garnaas (for Seabright), Simkovitz (for Cherundolo). Points after touchdowns—Glamp (for Lach), 5. Field goal—Glamp (for Lach).

New York: Touchdowns—Carroll (for Coulter), Blumenstock (for Livingston), Livingston. Points after touchdowns—Strong (3).

Sid Luckman Tosses 3 Touchdown Passes

By Bill Burnett
Post Reporter

There wasn't even a little privacy for the Washington Redskins yesterday as they absorbed their worst regular season National Football League beating in nine years, 56 to 20, from the Chicago Bears.

Everybody saw it. The largest crowd of paid customers ever to witness an athletic contest in Washington—36,591—was there for the kill.

The same Halas-trained brutes who rolled up a 73-0 margin over the 'Skins in the 1940 playoff game poured it on with eight touchdowns. That they didn't match their own playoff mark was largely because of the clock.

Besides the loss on the scoreboard, dropping Washington to third place in the Eastern Division of the league, the Redskins may have lost the services of Joe Tereshinski, prize rookie end. The big Georgian was removed late in the game with a partial disclocation of his right elbow. X-rays of the damage will be taken today.

Luckman On, Baugh Off

What was wrong with the Redskins? Well, Slingin' Sammy Baugh was not passing at his best and the Bears' Sid Luckman was. He threw three touchdown passes. That was the big difference—that and Chicago's viciously charging line.

It was a third-period pass interception that let the Bears get out of hand.

Washington was just about to cut Chicago's lead at that point to 21-14. It had romped on Baugh passes 70 yards to the Bear 8. Baugh was passing again on second down when the critical break came.

Clyde "Bulldog" Turner was where Baugh's receiver was supposed to be on the Bears' 4. The 235-pound center, veteran of seven NFL campaigns, thundered down the right sideline as hopeful Redskins gave chase.

Drags Baugh Across

Only Don Avery defended the goal but Baugh was catching up from behind. When tackle Fred Hartman disposed of Avery on the Redskin 10, Turner turned to his left and Baugh hooked a hand in

See SKINS, Page 13, Column 2.

STATISTICS

Chicago		Washington
26	First downs	23
196	Net yards gained rushing	82
10	Forward passes attempted	46
25	Forward passes completed	26
320	Yards forward passing	311
3	Forwards intercepted by	2
96	Yards gained runback int. passes	5
49	Punting average	48
116	Total yards all kicks returned	190
1	Opponents' fumbles recovered	0
130	Yards lost by penalties	35

St. John's, Bullis Risk Clean Slates

Greater Washington's four top scholastic football teams, Bullis Prep, Episcopal of Alexandria, St. John's and McKinley Tech, put their undefeted records to the test again on this weekend's 16-game card.

The powerful Bullis team, recognized as one of the best in the East after its 20-13 victory over the Army Plebes last week, risks a five-game streak against once-beaten Fork Union Academy, at Fork Union, Va., in Saturday's top game.

Episcopal, also with five straight, is host to Randolph-Macon (Va.) Academy Saturday.

St. John's surprising Cadets, who didn't figure before the season began, to do better than win more than they lost, find themselves protecting a five-game string, against Georgetown Prep's Little Hoyas Friday night at Garrett Park.

The Bullis, Episcopal and St. John's games are nonleague affairs.

In Friday's top interhigh tussle, McKinley Tech's Trainers, unbeaten, but tied once in five games, continued their battle for first place, meeting the third-place Anacostia Indians Friday at Anacostia.

Central's Vikings, who are tied with Tech for first in interhigh standings with Woodrow Wilson's Green Tigers, Friday at Central. And in the other league tilt, Eastern's Ramblers, tied for fourth, are host to Roosevelt's Rough Riders.

FRIDAY
INTERHIGH LEAGUE
Woodrow Wilson at Central, 3:30.
Roosevelt at Eastern, 3:30.
McKinley Tech at Anacostia, 3:30.
INTERSTATE ATHLETIC CONFERENCE
St. Albans at Baltimore Friends, 3:30.
St. James of Hagerstown, Md., at Sidwell Friends, 3:30.
NON-LEAGUE
Newport ews, Va., at George Washington of Alexandria, 3 p. m.
Montgomery-Blair at Fairfax, 3 p. m.
Gonzaga at Chamberlain Vocational, 3:30.
Calvin Coolidge at Parkersburg, W. Va., 3 p. m.
St. John's at Georgetown Prep, 3:30.
Devitt Prep at Allentown, Pa., 3 p. m.
Herndon at Occoquan, 3:30.
Bethesda-Chevy Chase at Frederick, Md., 3:30.
SATURDAY
INTERSTATE ATHLETIC CONFERENCE
Landon at St. Andrews of Middleton, Del., 2 p. m.
NON-LEAGUE
Bullis at Fork Union, Va., 2 p. m.
Randolph-Macon, Va., Academy at Episcopal of Alexandria, 2 p. m.

Football Standings

National League

WEST	W.	L.	T.	Pct.	PF.	OP.
Chicago Cardinals	4	1	0	.800	124	72
Green Bay	4	1	0	.800	117	78
Los Angeles	3	2	0	.600	123	58
Chicago Bears	2	2	0	.500	156	111
Detroit	1	5	0	.167	106	163
EAST						
Pittsburgh	4	2	0	.667	153	144
Philadelphia	3	2	0	.600	113	124
Washington	2	3	0	.400	127	174
Boston	1	3	1	.250	49	85
New York	0	4	1	.000	45	110

YESTERDAY'S RESULTS
Chicago Bears, 56; Washington, 20.
Philadelphia, 14; Los Angeles, 7.
Green Bay, 34; Detroit, 17.
Pittsburgh, 38; New York, 21.
Chicago Cardinals, 27; Boston, 7.

NEXT SUNDAY'S GAMES
Los Angeles at Chicago Cardinals.
Pittsburgh vs. Green Bay at Milwaukee.
Philadelphia at Washington.
New York at Detroit.
Chicago Bears at Boston.

All-America

EAST	W.	L.	T.	Pts.	PF.	PA.
New York	6	2	0	.750	220	121
Buffalo	6	3	1	.750	221	190
Baltimore	1	6	1	.143	85	212
Brooklyn	1	6	1	.143	105	253
WEST						
Cleveland	7	1	0	.875	235	197
San Francisco	5	2	1	.714	188	143
Los Angeles	5	3	0	.625	232	136
Chicago	0	9	0	.000	196	306

YESTERDAY'S RESULTS
Buffalo, 35; Brooklyn, 7.
Los Angeles, 56; Baltimore, 0.
Cleveland, 14; San Francisco, 7.

Auto Title Race Off

Arlington, Tex., Oct. 26 (AP).—The national championship automobile race scheduled today at Arlington Downs was postponed until November 2 because of rain.

St. Louis Takes 47-13 Beating

Olean, N. Y., Oct. 26 (AP).—The St. Louis University Billikins, co-leaders of the Missouri Valley Conference and victors over Drake and Georgetown, got their bumps today from the Brown Indians of little St. Bonaventure—a 47-13 pummeling before 9200 fans in Forness Stadium.

The invading Billikens drew first blood, pushing over the goal after recovering a fumble on St. Bonaventure's 36. The Bonnies struck back with the tying score as Bob Kay smashed over from the 6 and went ahead as Frank Ferris kicked his first of five conversions.

St. Louis went out in front on a blocked kick. Chuck Llely batted down Steve Charsky's punt and Augie Garcia flopped on the rolling pigskin in the end zone. But the doughty Bonnies came from behind again, this time for keeps, launching an 80-yard drive that culminated in a 3-yard aerial from Dave Curtin to Bill Ebel. Ferris' kick put St. Bona in the lead, 14-13 as the half ended.

The statistics backed up the score, showing an 18-7 edge in first down for the Bonnies, who also rolled to 400 yards overland while holding St. Louis to 89.

Area Coaches Touchdowners' Guests Today

Head college football coaches of the area will attend the monthly luncheon of the Touchdown Club in the main ballroom of the Mayflower Hotel at 12:30 o'clock, today.

Some 550 persons are expected. Neil (Skip) Stahley, George Washington University; Jack Hagerty, Georgetown University; Jim Tatum, University of Maryland, and Gene Augusterfer, Catholic University, and their assistants and athletic staffs will be guests.

Dr. H. C. (Curly) Byrd, president of the University of Maryland will be principal speaker; Bill Brundige, sports director of Station WOL, master of ceremonies, and Bus Ham, sports editor of The Washington Post, the quizmaster who will direct questions to the coaches.

Sammy Baugh and Sid Luckman, forward passing aces of the Washington Redskins and Chicago Bears respectively, will speak.

Augusta Beats Fork Union, 13-8

Augusta, Va., Oct. 26.—Augusta defeated Fork Union, 13-8, here yesterday in a Virginia Military Academy League football game. It was Fork Union's first setback and marked the first time that Fork Union had been scored on this season.

Leo's Back in Town On 'Personal Matter'

New York, Oct. 26 (AP).—Leo Durocher, former manager of the Brooklyn Dodgers, arrived in New York by plane from California to take care of "some personal business."

Asked if that included baseball, Leo said, "No, not necessarily. However, I expect to see those people while I am here."

Durocher said he expected to be in town for "about a week."

Lou's Good for 80 years

'What I've Been Waiting For,' Little Says of Army Upset

NEW YORK, OCT. 26 (AP).—Lou Little has been at Columbia for 18 years. As far as the school is concerned he can stay for the next 80.

After yesterday's 21-20 upset of Army, the big town belonged to Little and his roaring Lions who had not hit such giddy heights since they knocked off Stanford in the 1934 Rose Bowl game.

Columbia, one of the larger universities, actually draws its football team from the undergrads of Columbia College which has a very limited registration. Hence the intense excitement over the downfall of the Cadets who hadn't lost in 32 previous starts since they bowed to Navy in 1943.

* * *

BILL SWIACKI, the acrobatic end whose catches of Gene Rossides' passes turned the tide, was carried off Baker Field on the shoulders of his mates as the goal posts came crackling down onto the green turf.

Little's first move after the final gun was a youthful leap over the bench to receive the congratulations of Mrs. Little. That done, he followed his "boys" to the clubhouse where he could do little more than babble incoherently.

Tackle Hank O'Shaughnessy, who became the father of a daughter Thursday, walked over to Little and handed out a cigar.

That was what Little had been waiting for, too. Not the cigar, but the win over the Cadets because he thought he had a pretty fair ball club last year, too, but was beaten by Army, 48-14.

Dapper Named Best

St. Louis, Oct. 26 (U.P.).—Cliff Dapper, catcher for the Mobile Bears, was named the most valuable player of the Southern Association by the Sporting News today.

Pick-the-Winners Fans Please Note

Attention, you football fans who are participating in the Pick-the-Winners contest sponsored by The Washington Post.

Entries in this contest have grown to flood-tide proportions, and it has become necessary to use a post office box address.

Beginning this week and continuing for the remainder of the contest, please BE SURE to address your entries to:

WASHINGTON POST FOOTBALL CONTEST, Post Office Box 1654, Washington, D. C.

36th Anniversary . . . of Famous Makes
WMS

Drew Pearson is right!
. . . don't take less than a . . .
LEE pre-shaped HAT . . .
The Trinity . . $10
Wear it "brims-up" or snapped . . . bound edge . . . in new Fall shades.
Others $7.50 to $20.
Regular, Long and Wide Ovals

The Young Men's Shop
36th Year at 1319 F Street

Jack Jacobs Passes Green Bay to 34-17 Victory Over Detroit

Saturday's Late Scores

EAST

William and Mary 47 ... Boston Univ. 13
Indiana (Pa.) 7 ... Lock Haven (Pa.) 7
West Chester 6 ... East Stroudsburg 0
Shippensburg 19 ... Bloomsburg 12
Phila. Naval Base 16 ... Aberdeen (Md.) 14
Cortland (N.Y.) Tchrs 10 ... Hartwick 0
Alfred 20 ... Brooklyn College 19
Mansfield 48 ... Brockport Tchrs. 0

MIDWEST

Simpson 20 ... Wartburg 0
Northern St. Tchrs. 14 ... St. Cloud 6
Okla. City Univ. 21 ... Miss. Southern 6
Wheaton 52 ... Kreat Lake 0
Michigan Tech. 13 ... Northland 0
Augustana (Sioux Falls) 13 ... N. Dak. St. 7
MacAlester 31 ... Jamestown (N.D.) 0
S.E. (Okla.) 19 ... N.W. (Okla.) 13
Southern (La.) Coll. 13 ... Langston 0
Lacrosse (Wis.) Tchrs. 7 ... Stout 6
Toledo 38 ... Akron 7
Hiram 31 ... Ashland 0
John Carroll 26 ... Case 6
Hope 6 ... Kalamazoo 6
Quincy (Ill.) 37 ... Aurora (Ill.) 0
Wabash 33 ... Kenyon 0
Lawrence 47 ... Coe 0
Central (Mo.) 20 ... Culver-Stockton 12
River Falls Tchrs. 19 ... Hamline 7
Winona Tchrs. 12 ... Mankato Tchrs. 7
Ferris 14 ... Northern Michigan 14
Oshkosh Tchrs. 7 ... Whitewater Tchrs. 0

SOUTH

Louisiana State 19 ... Vanderbilt 13
Millsaps 7 ... Miss. College 0
Tenn. Wesleyan 40 ... Brevard 7
Sewanee 8 ... S. Western (Memphis) 0
Milligan 20 ... Stetson 13
W. Carolina Tchrs. 13 ... Lenoir-Rhyne 7
Maryville (Tenn.) 24 ... Emory-Henry 7
Jacksonville Navy 19 ... Pennsacola Navy 13
Florida A.&M. 26 ... Knoxville College 9
Erskine 19 ... Guilford 0
Catawba 38 ... Elon 0
Hampton Inst. 16 ... Va. State Coll. 13
Va. Union 8 ... N. Carolina College 7
McNeese J.C. 52 ... Edinburg J.C. 6

SOUTHWEST

Arkansas Tech 7 ... Ouachita 6
Magnolia (Ark.) A.&M. 33 ... Henderson 6
Southeast (Mo.) Tchrs. 7 ... Hendrix 0
Coll. of Ozarks 13 ... Arkansas Coll 0
Ark. State Tchrs. 0 ... Ark. State 0
Arizona 22 ... New Mexico 12
Howard Payne 19 ... Southwestern (Tex.) 6
Brooke Army (Med.) 12 ... Daniel Baker 7
Texas A.&I. 20 ... East Texas Baptist 0
S.W. Texas State 20 ... Stephen F. Austin 0
East. Texas State 13 ... Austin College 0
McMurry 20 ... Abilene Christian 7
N. Mex. St. Tchrs. 20 ... N. Mex. H'lands 0

FAR WEST

Redlands 19 ... Pomona 18
E. Mont. Normal 12 ... Black Hills Tchrs. 0
Lewis and Clark 0 ... Pac. Lutheran 0
Pacific Univ. 20 ... College of Idaho 0
W. Wash. 30 ... N. Dak. State 0
Southern Idaho Edu. 20 ... E. Oregon 14
College of Pacific 41 ... California Poly 7
Humboldt State 19 ... S. Francisco St. 0
Sou. Oregon Edu. 39 ... Linfield 6

Saturday's Hockey

NATIONAL LEAGUE
Montreal 5 ... Boston 0
Toronto 5 ... Chicago 1

AMERICAN LEAGUE
Hershey 3 ... New Haven 2
Washington 7 ... Springfield 5
Pittsburgh 3 ... Philadelphia 2
Cleveland 5 ... Providence 2
Buffalo 4 ... St. Louis 3

U. S. LEAGUE
Minneapolis 6 ... St. Paul 3
Tulsa 2 ... Dallas 2

EASTERN LEAGUE
Boston 8 ... Baltimore 0

PACIFIC COAST LEAGUE
San Francisco 3 ... Los Angeles 1
Fresno 5 ... Oakland 3
Tacoma 4 ... Vancouver 2
Seattle 4 ... New Westminster 2

Laurel

FIRST RACE—1⅛ miles; purse, $2500; 3-year-olds; claiming.

P.P.	Horse and Jockey.	Wgt.	Odds.
1	Agarita (D. Dodson)	112	10-1
2	Petee Wren (L. M. Jones)	112	20-1
3	Captain Kidd (R. Holland)	117	5-2
4	Knight's Hurry (R. J. Martin)	107	20-1
5	Fighting Flag (no boy)	112	3-1
6	Rockwood Betty (no boy)	102	20-1
7	Cravache (D. Padgett)	109	15-1
8	New High (J. Gilbert)	108	20-1
9	Cairness (no boy)	110	20-1
10	Dorothy T. (no boy)	113	5-1
11	Valiant Dot (no boy)	112	20-1
12	Little Ringle (R. Williams)	112	7-2
13	Challise (J. Turner)	112	20-1
14	World Police (J. Onorato)	112	10-1
15	Esco Police (R. Williams)	103	20-1
16	Town Betty (J. Turner)	112	20-1

SECOND RACE—Six furlongs; purse, $2500; 3-year-old maidens; claiming.

1	Count On (no boy)	120	20-1
2	Sure Count (J. Martin)	120	6-1
3	Brother Willie (no boy)	120	20-1
4	Persian Kitten (R. Donoso)	117	2-1
5	Winterberry (A. Snider)	117	8-1
6	Bunny Zane (R. Howell)	117	20-1
7	Ala On (A. Schmidl)	117	20-1
8	Rugged (M. Mafale)	115	20-1
9	Busy Hop (C. Givens)	117	20-1
10	Gallic Gal (J. Breen)	117	15-1
11	Battle Scarred (B. Vandergriff)	120	5-2
12	Marion Clarke (no boy)	115	6-1
13	Egg Trick (P. Keiper)	117	20-1
14	Track Talk (P. Roberts)	120	20-1
15	Sherry D. (C. Kirk)	120	20-1

THIRD RACE—About 2 miles: The Dundrillon Steeplechase; purse, $3000; 4-year-olds up; allowances.

1	†Fieldfare (J. Bosley)	155	8-5
2	Paper Cutter (O. A. Brown)	139	20-1
3	Check Check (D. Marzani)	147	6-1
4	Scurry Gal (O. A. Brown)	136	8-5
5	†Gala Reigh (B. Ansteatt)	152	8-5
6	Kennebunk (E. Mitchell)	155	7-2
7	Spurious Count (J. Smith)	139	8-5

†Bosley-Horkheimer entry.

FOURTH RACE—1 mile and 70 yards; purse, $2500; 2-year-olds; claiming.

1	Silver Putter (A. Scotti)	109	15-1
2	Dusty Moments (C. Martens)	104	20-1
3	Princess Irene (no boy)	102	10-1
4	Peanuts Girl (J. Gilbert)	114	6-1
5	Time o' Glory (P. Hanes)	106	20-1
6	Cuban Hill (D. Padgett)	109	8-1
7	Gay Pilate (T. Tammaro)	114	10-1
8	Royal Wand (C. Martens)	112	8-5
9	Tin Watch (N. Combest)	114	20-1
10	Call Back (H. B. Wilson)	106	20-1
11	War Grief (C. Martens)	104	20-1
12	Silver Money (C. Givens)	114	7-2
13	Pictura (C. Wahler)	107	20-1
14	Fitting Moose (P. Keiper)	114	20-1
15	Comic Dancer (J. Breen)	114	20-1
16	Garamond (C. Kirk)	117	10-1

FIFTH RACE—Six furlongs; purse, $3500; claiming; for 3-year-olds up.

1	Alcondale (C. Wahler)	114	10-1
2	Falsely (T. Baker)	111	20-1
3	†Panacea (R. Howell)	118	4-1
4	Agilant (H. Mora)	117	20-1
5	Surrender (A. Snider)	117	6-1
6	†Stanley (L. Buttler)	119	4-1
7	Mountain Lion (D. Padgett)	113	10-1
8	Lanlast (P. Roberts)	117	7-2
9	Semper Avanti (L. M. Jones)	117	20-1
10	Big Buster (B. Brady)	108	20-1
11	Abiel (no boy)	112	20-1
12	Even Break (L. Buttler)	119	2-1
13	Vrondi (J. Breen)	114	15-1
14	Romancer (A. Snider)	113	20-1
15	Master Mind (C. Martens)	115	3-1
16	Down South (no boy)	117	20-1

†Kendrick-Cohen entry.

SIXTH RACE—Six furlongs; purse, $3500; 3-year-olds; allowances.

1	High Trend (L. Buttler)	114	2-1
2	†Laran (P. Roberts)	107	5-1
3	Sissie G. (no boy)	104	20-1
4	Dan Baker (no boy)	107	20-1
5	Send Off (L. Buttler)	111	7-2
6	Saracen Miss (no boy)	105	20-1
7	Simon Pure (D. Boston)	110	20-1
8	Irisen (R. Howell)	116	4-1
9	Marble Arch (R. J. Martin)	113	20-1
10	Our Louise (P. Roberts)	104	20-1
11	Little Harp (R. J. Martin)	116	10-1
12	Repand (W. Saunders)	122	5-1
13	Appian Via (A. Snider)	113	15-1
14	†Denagee (no boy)	111	5-1
15	Ocean Brief (S. Young)	116	7-2
16	Big Story (no boy)	117	20-1

†Nicodemus-Cohen entry.

SEVENTH RACE—One and one eighth miles; purse, $3500; 4-year-olds up; allowances.

1	Mescara (A. Schmidl)	109	20-1
2	Ever Message (I. Hanford)	118	2-1
3	Black Swan (C. Martens)	113	5-2
4	Bill Ross (R. Howell)	121	10-1
5	Amanecer (no boy)	115	8-5

EIGHTH RACE—One and one sixteenth miles; purse, $3000; 3-year-olds up; claiming.

1	Tchada (L. Butler)	105	10-1
2	Glacial Run (G. Bauris)	117	20-1
3	Tiresome (S. Young)	110	20-1
4	Robert E. Lee (R. Howell)	113	20-1
5	Orage (R. Williams)	105	4-1
6	Royal Crown (P. Hayden)	108	20-1
7	Hairanette (C. Wahler)	110	8-1
8	Audible (E. Carrillo)	117	4-1
9	Red Scout (no boy)	110	10-1
10	Sobre Todos (L. Buttler)	112	5-1
11	Swift Bobby (no boy)	113	10-1
12	Gauntlet (J. Turner)	108	5-1
13	Curler (no boy)	112	5-1
14	For Granted (T. Spencer)	114	20-1
15	Winks Forty (C. Givens)	110	10-1
16	Cordon (no boy)	113	20-1

RACING AT LAUREL
October 1 to October 29
First Race - - - 1:30 p.m.
Daily Double - - 1:15 p.m.
$4.80 Grandstand
$3.60 Club House
Reserved Seats $1.20
Special Trains via B. & O.
Approximately 17 miles by Auto on U. S. No. 1

Packer Line Holds Dudley Scoreless

Green Bay, Wis., Oct. 26 (AP).—An aggressive Green Bay line slammed the door on Bill Dudley today to give the Packers a 34 to 17 victory over the Detroit Lions and a tighter grasp on a share of the national football league's western division leadership.

A crowd of 25,197 saw the Packers' final appearance at City Stadium this year.

It was Indian Jack Jacobs' passes that paid off for Green Bay.

Dudley, the league's scoring leader until today, failed to hit pay dirt himself but passed to Ralph Heywood for one of the two Lion touchdowns and figured in almost all the offense exhibited by the Detroiters.

STATISTICS

Detroit		Green Bay
14	First downs	21
142	Net yards gained rushing	368
14	Forward passes attempted	17
7	Forward passes completed	7
88	Yards forward passing	119
1	Forwards intercepted by	2
0	Yards gained runback int. passes	32
41.5	Punting average	41
211	Total yards all kicks returned	130
1	Opponents' fumbles recovered	1
63	Yards lost by penalties	106

Green Bay, now tied with the Chicago Cardinals for the Western Division lead with four victories and one loss apiece, scored the first time it got the ball, Jacobs hitting Clyde Goodnight with an 18-yard toos to climax a 72-yard march. Ward Cuff kicked the first of four extra points.

Ted Fritsch tallied soon after the second period opened. Irv Comp intercepted one of Clyde LeForce's passes on the Lion 27 and Fritsch needed just six plays to pick up the touchdown, crashing through from the 1.

The third period was all Green Bay, the Packers counting six points on a pair of field goals by Ward Cuff from the 39 and 12 yard lines after the ground attack failed, and Ed Cody slashing off tackle for 32 yards in between the kicks.

Cody wound up the Packer scoring in the final minute of the game, skirting his own left end for 8 yards after Comp had roared down the sidelines for 34 yards to gain position.

The Lions, never seriously in the ball game, scored in the third and fourth periods.

Detroit.		Green Bay.
Cremer	L.E.	Goodnight
Thomas	L.T.	Ray
Batinski	L.G.	Wildung
Pregulman	Center	Brock
DeShane	R.G.	Tassos
Olenski	R.T.	Lipscomb
Souders	R.E.	Luhn
LeForce	Q.B.	Jacobs
Dudley	L.H.	Smith
Westfall	F.H.	Forte
Madarik	R.B.	Fritsch

Detroit	0	3	7	7	—17
Green Bay	7	7	13	7	—34

Detroit: Touchdowns—Heywood (for Cremer), Kmetovic (for Madarik). Points after touchdowns—Zimmerman (for Madarik), 2 (placements). Field goal—Zimmerman (placement).

Green Bay: Touchdowns — Goodnight, Fritsch, Cody (for Smith), 2. Points after touchdowns—Cuff (for Forte), 4 (placements). Field goals—Cuff, 2 (placements).

All-Sports Movies Open at Trans Lux

Sports fans will be able to see football, boxing, hunting, skiing and fishing at the Trans Lux starting Thursday. Feature of the movies will be pictures of the Army-Columbia game.

Churchill Downs

1—¾; $1800; 3-year-olds up; claiming.

Tomos	117	Newscaster	117
Kendor	117	Robert F.	106
Offenbach	114	Sliding Home	106
Rosemere Chief	114	Brace Play	106
Flash Flood	106	Remembering	106
Orphan Toy	108	Song o' War	111
Bobs Birthday	107	Royat	114
Weynot Al	105	Tay	106
Indian Watch	108	Gypsy Lea	103
Hand Me Down	120	Jois	120

2—¾; $1800; maiden 2-year-old fillies.

Sun Tavy	116	Miss Amelia O.	116
†Challedean	116	Damish	111
Foxy Bea	116	‡Cascadian	116
Wee Mistress	111	§Stephanie C.	116
†Ohicoan	116	Roxianna	116
Miss Education	111	Emilie Straus	116
Benissima	116	§Embrace Me	116
Hi Wink	116	Dear Doggie	111
†Curtain Bow	111		

†Ira Drymon and Walmac Farm entry.
‡Shadybrook Farm entry.
§Good News Stable and Mrs. Lowenstein ent.

3—1¼; $1800; 3-year-olds up; claiming.

Oh Oh	119	Close Up	113
Hike	108	Valdina Circe	111
Mad Orb	108	Darmin	117
Patricia B.	113	Kings Feast	117
Fergiesone	102	Ozzie	113
Double Brab	108	Must Win	122
Stargoo	117	Dove Pie	114
Mighty Blow	108	Nod	117
Suede	113	Aguilucho	108
Devilsand	108	Spandella	116

4—⅞; $2000; 3-year-olds; allowances.

Easter Realm	117	Cadet Tom	113
Whiteford Tet	113	Tapestry	115
Big Pop	118	Suribachi	110
Wonder Why	110	Miss Taystee	110
War Hal	113	Track Ace	118
Holiday Humor	110	Simple Simon	113
Black Chicle	118	Our Questions	118
Pamina	118		

5—¾; $2200; 3-year-olds up; allowances.

Upandatem	107	†Jimpin	107
Chance Bea	103	†Nickey W.	107
Ramojac	107	Doggin It	111
Annies Reply	104	Blue Seal	111
Uncle Rob	107	‡Tawny Lady	110
Nassau Son	115	Ginnys Pride	100
Corina Lark	112	‡Thunder Hoof	110
Play Hands	109		

†Mrs. L. Wagner entry.
‡Mrs. A. M. Creech entry.

6—¾; $5000; 3-year-olds up; handicap.

Tidy Bid	120	Roi Rouge	114
Shaws Pride	114	Navy Cross	107
Big and Better	107	Umpydan	105

7—1⅛; $2200; 3-year-olds up; allowances.

Choppy Sea	114	Great Plains	116
Puddle Jumper	114	War Ripple	113
Plover Brand	108	Easy Spell	113
Cid Play	111	Bellevue Lady	110
Tipook	110		

8—1 1/16; $1800; 3-year-olds up; claiming.

Miss Golightly	116	Mogeye	117
Sweeping Lady	113	Watch Andy	116
Valdina Seer	116	Romulus	116
Inahurry	105	Speed Play	103
Total Victory	114	Fast Freight	111
May Co-ed	108	Pegasus	111
Fleet Imp	114	Ted Mosquero	116
Palgene	114		

?
Accident
... Tell the Insurance Company You Want the Car Repairs Done by ...
HALEY'S INC.
2020 M STREET, N. W.

Bill Bennings

At Laurel

DEAR FOLKS:

Betting here is up over 8 per cent. The new Laurel management has made improvements and is doing everything to put on a good show. However, the closing of gambling spots from Virginia to Baltimore has been a factor along with the excellent weather and last, but not least, that fact that Garden State conflicted for only 10 days this year. Alan Clarke seems to have the makings of a fine horse in Fritz Maisel. The colt won impressively last Friday and I understand the Baltim re fire department has money to burn. The youngster is named for the chief of that department who is the former baseball star. Fritz, Maisel is by Little Beans and is a real chip off the old block, I believe.

Can't remember when another jockey rode two daily doubles on consecutive days — the trick turned by Carson Kirk, the Silver Spring pride. Alfred Vanderbilt's Loser Weeper is a coming star and has the stretch punch to win distance affairs. Only three more programs at Laurel and then it will be on to Pimlico. See you on the rail. . . .

BILL

1—Fighting Flag, Captain Kidd, Knight's Hurry.

2—Battle Scarred, Persian Kitten, Winterberry.

3—Gala Reigh, Paper Cutter, Scurry Gal.

4—Tin Watch, Royal Wand, Silver Money.

5—Even Break, Lanlast, Stanley.

6—Irisen, Appian Via, High Trend.

7—Ever Message, Amanecer, Black Swan.

8—Hairanette, Sobre Todos, Audible.

Best bet—FIGHTING FLAG.

Whitehead Wins Golf

W. S. Whitehead won the Stanley Trophy yesterday by scoring a 37-38-75 in the club medal play tournament at Army-Navy Golf and Country Club. He shot four over par gol fto beat a field of 20.

Louisville Times Race Selections (A.P.)

AT JAMAICA
1—Quarterfoil, Fashion Plate, Natch.
2—Fraternize, Dialtone, Spare a Dime.
3—Heads or Tails, Fame's Bid, Chally Mally.
4—Miss Request, Attic, Vashti.
5—RISOLATER, Kay Gibson, Our Tommy.
6—King Dorsett, First Page, Perfect Bahram.
7—Halle, Dance Pretty, Army March.

AT CHURCHILL DOWNS
1—Bob's Birthday, Song o' War, Kendor.
2—Sun Tavy, Challadean, Miss Education.
3—Double Brab, Stargoo, Oh Oh.
4—Track Ace, Whiteford Tet, Siribachi.
5—Thunder Hoof, Annie's Replay, Cornia Lark.
6—Navy Cross, Tidy Bid, Roi Rouge.
7—CID PLAY, Choppy Sea, Plover Brand.
8—Vandine Seer, Romulus, Total Victory

AT LAUREL
1—Captain Kidd, Agarita, Challise.
2—Brother Willie, Sure Count, Battle Scarred.
3—No selections.
4—Garamond, Dusty Moments, Gay Pilate.
5—Kendrick-Cohen entry, Even Break, Abiel.
6—Irisen, Repand, Ocean Brief.
7—AMANECER, Biss Ross, Ever Message.
8—For Granted, Robert E. Lee, Tchada.

Rockingham

1—¾; $2200; maiden 3-year-olds up.

My Nancy	113	Mighty Falcon	111
Ben De Haven	116	Miss Roseann C.	113
Sun Volo	106	Uncle Cecil	106
Miss Hill	113	Dash Board	111
Hy d'Or	108	Echo Peak	108
Blair	116	Hadamar	116
Marusha Molea	117	Bob's Hygro	115
Miss O'Hogan	106	Mabuhy	109

2—¾; $2200; 2-year-olds; claiming.

Agria	105	Yarmouth Flare	105
First Breeze	98	Jkan	103
Tilenny	108	Mystery Mark	106
La Carmelita	108	Dizzy Weaver	100
Wise Streak	103	Starissa	105
Aunt Kate	105	Nautyvier	111
Fleet Magic	108	Sun Bound	104
Miss O'Snapple	105		

3—¾; $2200; 2-year-olds; claiming.

River Breeze	108	Safe Bet	105
Big Dance	108	Sleepy Port	108
Lady Pathmate	105	Jumpsie	108
You'llbe Sorry	100	Past Belle	105
Francolt	108	Gunners Mate	108
Dust Over	104	Painted Arrow	114

4—1 1/16; $2500; 3-year-olds; claiming.

Tiger's Gift	112	Miss Sun Beau	117
Joe's Sun	115	Judge O.	117
Elktonia Queen	108	Harsam	114
Leapyearlass	108		

5—1 1/16; $2200; 4-year-olds up; claiming.

Flare Path	112	Celtics	112
Diatribe	106	Brown Appell	112
Swift Reward	112	Lee's Jacopo	120
Co-Lawyer	114	Quonset	120
Seamanlike	117	Flaming Chance	110
Turntable	106	Boy Soldier	117
Qona	109	Flying Jim	120

6—¾; $3000; 3-year-olds up; claiming.

Hy-Charlie	113	Port Chester	114
Scottsville	113	Ariel Actress	110
Evening Flight	114	Bras Teddy	116

7—1 1/16; $2200; 4-year-olds up; claiming.

Dudie	120	Josie's Pal	114
Chanticleer	111	Flaming High	106
Decision	114	Undertow	111
Chance Ace	114	War Delegate	111
Henry Payne	108	Buddie Bones	111
First Mate	112	Old Union	117

8—1 1/16; $2200; 4-year-olds up; claiming.

Royal Edge	109	Sandworth	109
Ethel Jean	111	Esta	106
Marco B. Good	117	Hagar	112
Nath	111	Son's Foonery	108
Diextol	114	Bomb Shell	111
Sicot	111	Nariah	112
Noahvale	111	Is I Aint	106
Masterdom	106	Calvert	111

Bills Romp, 35-7, Over Brooklyn

Buffalo, N. Y., Oct. 26 (AP).—The Buffalo Bills stayed in the thick of the fight for the All-America Football Conference Eastern Division title today by thumping the hapless Brooklyn Dodgers 35-7 before 23,762 spectators in Civic Stadium.

The Bisons were off to a slow start in search of their sixth victory, spotting the Dodgers a 7-0 lead on Mickey Colmer's 41-yard dash down the side line and Phil Martinovich's conversion.

Then George (The Kid) Ratterman took over against the only team which had thwarted his touchdown passes this season—a 14-14 tie last week. Ratterman completed 9 of 16 passes for 133 yards as the Bills took a 14-7 lead at half time, and had a game standing of 11 completions in 22 attempts for 171 yards. He tossed two touchdown passes to bring his year's total to 15.

The outmanned Dodgers brought only 30 men to the game and lost one of them when Tex Warrington

STATISTICS

22	First downs	6
255	Net yards rushing	112
170	Net yards passing	28
27	Forward passes attempted	10
12	Forward passes completed	2
2	Forward passes intercepted	1
2	Number of punts	4
42	Average distance punts	48.3
2	Fumbles	2
2	Ball lost on fumbles	1
4	Number of penalties	2
30	Yards penalized	23

was disqualified in the second quarter for a tiff with Bill Ohrenberger, the head linesman, after an unnecessary roughness penalty had been called against the Dodgers.

O. O. (Scrappy) Kessing, deputy commissioner who saw the game, announced later that he had suspended Warrington for the rest of the season and fined him $500.

Ratterman completed five of nine passes as the Bills went 69 yards to tie, Julie Rykovich cracking over guard for the last five yards, and Graham Armstrong adding the first of his five extra points. Ratterman's pass to Vic Kulbitski, who ran 38 yards behind a screen of five linemen, sent the Bills ahead, 14-7.

A spectacular forward-lateral gained 34 yards for the Bills' fourth score. Ratterman flipped to Lafayette (Dolly) King on the Dodger 20, and King lateraled to Kulbitski who went the last 20 yards. Conference scoring rules credited Ratterman with a touchdown pass on the play.

Brooklyn.		Buffalo
McCarthy	L.E.	Gibson
Ruby	L.T.	Armstrong
Warrington	L.G.	Lahar
Gustafson	Center	Prewitt
Buffington	R.G.	Pirro
Williams	R.T.	Kerns
Judd	R.E.	Coppage
McDonald	Q.B.	Baldwin
Jones	L.H.	Tomasetti
Hoernschemeyer	R.H.	Rykovich
Colmer	F.B.	Hirsch

Brooklyn	7	0	0	0	—7
Buffalo	0	14	21	0	—35

Brooklyn: Touchdown—Colmer. Point after touchdown — Martinovich (for Warrington) (placekick).

Buffalo: Touchdowns—Rykovich, Kulbitski (for Hirsch), 2; Tomasetti, 2. Points after touchdowns—Armstrong, 5 (placekicks).

Post Consensus

By The Associated Press

AT ROCKINGHAM
1—Echo Peak, Dashboard, Briar.
2—Mystery Mark, Wise Streak, First Breeze.
3—PAINTED ARROW, Past Belle, Big Dance.
4—Elktonia Queen, Joe's Sun, Harsam.
5—Flaming Chance, Quonset, Seamanlike.
6—Evening Flight, Scottsville, Port Chester.
7—War Delegate, Old Union, Decision.
8—Bombshell, Haga, Masterdom.

AT LAUREL
1—Dorothy T., Fighting Flag, Captain Kidd.
2—Marion Clarke, Battle Scarred, Persian Kitten.
3—Gala Reigh, Scurry Gal, Kennebunk.
4—ROYAL WAND, Tin Watch, Silver Money.
5—Even Break, Lanlast, Surrender.
6—Sendoff, Irisen, High Trend.
7—Amanecer, Ever Message, Black Swan.
8—Sobre Todos, Audible, Gauntlet.

AT JAMAICA
1—Elated, Fashion Plate, Forethought.
2—Busy Count, Dialtone, Alert Sun.
3—ELBEKAY, Lennie Boy, Big T. O.
4—Wheatley-Belair entry, Attic, Play Tag.
5—Our Tommy, Celophan II, Risolater.
6—Master Bid, King Dorsett, Perfect Bahram.
7—Halle, Sutton Place, Miss Galbue.

AUTOMOBILE SERVICE ON ALL MAKE CARS
SUPER CHEVROLET SERVICE
For dependable, satisfying car performance, make sure it gets the best servicing. Be sure by coming in regularly to our service department.
LUSTINE - NICHOLSON
MOTOR COMPANY, INC.
Hyattsville, Md. WAfield 7200

Waterfield Stopped

Muha's Booming Punts Lead Eagles to 14-7 Upset of Rams

Philadelphia, Oct. 26 (AP).—Joe Muha's booming kicks bottled up Bob Waterfield and the Los Angeles Rams today and the Philadelphia Eagles treated a record Shibe Park crowd to a 14-7 upset over their National Football League rivals.

By their triumph the Eagles maintained their hex over Waterfield—beating him for the third time in as many games. The crowd of 38,903 eclipsed the mark of 38,715 fans that watched the Eagles-Rams game here in 1945.

The one-time Virginia Military Institute backfield star's first quick kick late in the opening period traveled 72 yards from the Eagles 4 yard line to the Ram's 24. Shortly thereafter Ernie Steele leaped up to intercept a Waterfield pass and scooted 42 yards to the Los Angeles 19. Five plays later, Steve Van Buren rammed across from the 4.

Bosh Pritchard, another V. M. I. product, returned a Waterfield punt to the Ram's 45 from where Van Buren and Muha teamed to push the pigskin to the 1-yard stripe. Thompson scored on a quarterback sneak. Cliff Patton converted after each score.

The Rams struck for their only score in the final stanza with Wayne Hoffman of the University of Southern California scoring from the 1. Hoffman gained 32 yards of a 64-yard drive of straight line smashes. Waterfield converted.

Los Angeles.		Philadelphia.
Hamilton	L.E.	Ferrante
Schultz	L.T.	Kekeris
Matheson	L.G.	Patton
Naumetz	Center	Wojciechowicz
Eason	R.G.	Wyhonic
Bouley	R.T.	Wistert
Zilly	R.E.	Pihos
Bleeker	Q.B.	Kish
Gehrke	L.H.	Steele
Banta	R.H.	Craft
West	F.B.	Muha

Los Angeles	0	0	0	7	—7
Philadelphia	7	0	7	0	—14

Los Angeles: Touchdown—Hoffman (for West). Point after touchdown—Waterfield (for Bleeker) (placekick).

Philadelphia: Touchdowns—Van Buren (for Steele), Thompson (for Kish). Points after touchdowns—Patton, 2 (placekicks).

At Turner's Tonight

Stribling After 8th Straight Fight Victory Against Walker

Undefeated during 1947, Ken Stribling, Washington colored middleweight, will be after his eighth victory of the season tonight at Turner's Arena, with Johnny Walker, well known Philadelphia battler, as his opponent over the 10-round route.

Walker, a pre-medical student at Temple, has beaten Smuggy Hursey in Baltimore, and also kayoed Ossie (Bulldog) Harris, the hard-hitting Pittsburgher.

Upon the outcome of tonight's match hinges Stribling's chances of tangling with Bee Bee Washington sometime this winter.

Stribling got by Irish Johnny Cooper in the season's indoor opener at the Arena after 10 bruising rounds. Before that he knocked out Frank Sweeney and Joe Gannon, but it's going to be a little tougher against the shifty Walker, who covers up nicely, and punches hard with either fist.

Midget Wolgast, former world's flyweight champion, will be in Walker's corner to assist Chris Dundee.

Frank Akin's new boy, Roscoe Mercer, will box Sonny Boy Bunn in a five-rounder, while another five will find Kid Alexander boxing Red Gaddis. Fours show Angelo Marini against Lucky Stephens, Nate Palmer against Billy Snead and Elkins Brothers against Ernie Pope, the first at 8:45.

Jamaica

1—¾; $3500; maiden 2-year-olds; claim.

Five East	116	Quatrefoil	116
Anegra	113	The Squire	116
Pickle Beets	109	My Dear Boy	116
Miss Mirth	113	Kaye Rich	113
Lady Fakir	113	Busy Chief	116
Raking	116	Fashion Plate	116
Forethought	116	Dr. Roche	111
Queen of Roses	113	Natch	113
Castle Over	116	Sun Ember	116
Major Play	116	Elated	113

2—¾; $3500; maiden 3-year-olds; claim.

Spare A Dime	108	Alert Sun	116
Possingworth	112	Heron	111
Cabot	116	Sir Gallascene	114
Cobblestone	116	Floodgate	109
Busy Jeanne	113	Fleet Lady	119
Sculptor	116	Vera Michela	113
Greek Hero	116	Lycett	116
Busy Count	116	Maudeaux	122
Fraternize	113	Samaratino	117
Dialtone	116	Airmada	116

3—¾; $3500; 3-year-olds; claiming.

Chestwick	115	Fames Bid	120
Assumption	107	Elbekay	112
Lunch Quest	116	Full Flush	117
Chally Mally	117	Big T. O.	115
Heads or Tails	115	Fascination	112
Mr. Greek	115	Flowing Oil	110
†Lennie Boy	117	Dolce Mia	112
Wicked Woman	112	†Tonys Pony	107

†M. B. Milberg and H. Bentley entry.

4—¾; $4000; 2-year-old fillies.

Intermediary	108	Attic	114
†Past Eight	114	Play Tag	114
‡Flying Rocket	114	Compliance	114
Elite	114	‡Wicki Wicki	114
Iron Curtain	114	Stamp Album	114
†Vashti	114	Farmington	114
Mirth	114	Mefiy	114
Miss Request	114		

†Wheatley Stable and Belair Stud entry.
‡Mrs. G. P. Odam and Mrs. Wichfield entry.

5—1⅛; $5000 added; 3-year-olds up; hdcp.

Celophan II	114	Windfields	118
Kay Gibson	107	Petrol Point	118
Flareback	113	Our Tommy	112
Risolater	122		

6—¾; $4500; 3-year-olds up; allowances.

King Dorsett	124	First Page	121
Curtains Up	109	Vinsfurlough	109
Leander	109	Arilou	119
†Master Bid	124	Cellophane	109
Broad Margin	113	Perfect Bahram	119
†Sun Herod	113	Gaelic Gift	106

†Brookmeade Stable entry.

7—1⅛; $3500; 3-year-olds up; claimign.

Window Shopper	111	Fonda	114
Dance Pretty	117	Miss Galbue	108
Jacopian	111	I Conquer	112
Duchess Argyle	100	Army March	114
Marseilles	114	Mosquito Boat	111
Sutton Place	120	Marine Sweep	106
Halle	120		

Switch to Calvert because it's smoother
CALVERT RESERVE Blended Whiskey—86.8 Proof—65% Grain Neutral Spirits. Calvert Distillers Corp., New York City

IF IT'S FOR Nash
SEE SAFFORD CHANDLER
MOTOR COMPANY, INC.
Sales—Parts—Service
All-Over Paint Job, Any Car, Any Color $59.50
SERVICE ON ANY MAKE CAR
Budget Terms on '39 and Later Models
629 H St. N.E. AT. 4600
"The Home of Friendly Service"

Authorized Ford Dealer
SERVICE
FENDERS DENTED?
Minor traffic accidents surely do play havoc with car fenders, bumpers, trunk decks, etc. We have expert auto and fender men who can take a badly dented body or fender and make it look just like new. Matching your paint job is a specialty with us.
Body and Fender Work
Budget Plan, Of Course!
NORTHEAST MOTOR CO.
Across From "Sears"
920 Bladensburg Road N.E.
ATlantic 0200

Roller Skating is lots of FUN!
Visit Our ... SPORT SHOP
Complete Line of Skating Accessories
• Skates for Rent
Matinee Every Sat. and Sun., 2:30 to 5 P.M. Evenings 8 to 11 P.M.
Riverside Stadium
300 26th St. N.W.
Take bus marked RIVERSIDE STADIUM on side of Treasury Bldg., 15th and F Streets N.W.
For information call RE. 4030

Are you reading "Mary Haworth's Mail"? It's Washington's favorite column on personal problems.

Caps, Toledo Play Tonight

Coach Red Auerbach's Washington Capitols open the season at Uline Arena tonight when they entertain the Toledo Jeeps of the National Pro League in an exhibition at 8:30 o'clock.

At 7:15 the Washington Cliftons oppose Navy Quarters K.

Seven key men of Washington's Basketball Association of America Eastern Division champions who will see action: Capt. Bob Feerick, Bones McKinney, Fred Scolari, John Norlander, John Mahnken, Buddy O'Gray and Irv Torgoff.

Newcomers to the Caps who will be alternated freely are Irwin Rothenberg, former Long Island University center; Jack Tingle, forward from the University of Kentucky; Dick O'Keefe, Ferrick's protege from the University of Santa Clara, and Nick Shaback, veteran pro from the now defunct Cleveland Rebels.

Indications are that Mahnken and Rothenberg will be alternated against Harry Boykoff, six-foot, nine-inch, 235-pound captain and All-America center of St. John's College of Brooklyn last season.

"PEAKE" Says:
Be sure your car's SAFE until you can get a new one!
Are you ready for "Old Man Winter?" PEAKE is ready to service your car promptly and reasonably.
Genuine Chrysler MoPar Parts!
PEAKE MOTOR COMPANY
DE SOTO-PLYMOUTH DEALER
Wisconsin Avenue at Albemarle
ORdway 2000

HONESTY IS THE BEST POLICY
WE CALL YOU BY TELEPHONE
When any repair job will run over $5.00 above our estimate. Some repairs show up only after the job is started. We want your O. K. before going ahead. And we save ALL old parts for you to see when the job is done. All make cars repaired — satisfaction guaranteed!
Tune in Harry Wismer Saturday 6:30 p. m.—WMAL
MOORE-DAY MOTORS, Inc.
Washington's Newest Lincoln-Mercury Dealer
6503 Georgia Ave. N.W.
2 Blocks Below Walter Reed
Phone GEorgia 7241-3242

You don't have to wear white tie and tails to belong to the "Carriage Trade"...

-but you are "Carriage Trade" if you insist on
GALLAGHER & BURTON'S White Label
A LUXURY BLEND for the "CARRIAGE TRADE"
BLENDED WHISKEY, 90 PROOF
65% GRAIN NEUTRAL SPIRITS
GALLAGHER & BURTON, INC., BALTIMORE 3, MD.

SEAT COVERS
COUPES 6.95
SEDANS, COACHES 9.95
PROMPT INSTALLATION
SPORT TOPS
CUSTOM ALL MAKES INSTALLED 39.50
• FLOOR MATS • AIRFOAM • FABRICS • CUSTOM WORK
K&L AUTO UPHOLS. CO.
REAR 1319 13th ST. N.W.
DU. 8875 • OPEN SAT.

KENTUCKY STRAIGHT Bourbon
THIS WHISKEY IS 6 YEARS OLD - 90 PROOF
GLENMORE DISTILLERIES COMPANY · LOUISVILLE, KENTUCKY

GOLDEN★STAR VALET SERVICE
14th & New York Ave. N.W. 606 Ninth St. N.W.
SHOES REPAIRED • HATS RENOVATED • PRESSING • ALTERATIONS

Beware the hidden dangers of worn or faulty automotive parts. A tough driving season is ahead of you. Now is the time to check your car. Better be safe than sorry. Remember all repair jobs or parts furnished by Chevy Chase are guaranteed in writing for 30 days! All parts furnished are genuine Chevrolet factory accessories.
Chevy Chase MOTOR CO.
DIRECT CHEVROLET DEALER
7725 Wisconsin Ave.
OL. 6100

Jack Fletcher Runs 109 Yards, Scores 7 Times in Metro Game

Washington Takes Care of Its Own—Support Your Community Chest.

AUTO REPAIRING and REPAINTING
BODY AND FENDER WORK
McMahon Chevrolet
6323 Georgia Ave. N.W. GE. 0100
IMMEDIATE SERVICE

Mt. Rainier Has Easy Time, 47-0

Jack Fletcher, Mount Rainier Merchants' fullback, raced the opening kickoff 109 yards to the goalline, scored all of his team's seven touchdowns, and amassed the total of 393 yards on touchdown sprints yesterday as his team smothered Arlington Merchants in a Metropolitan Football League unlimited game at Mount Rainier High School, 47-0.

Southwest Merchants clinched the 160-pound Western Division championship by defeating Riverside Rollers at Hoover Playground, 7-0.

Arrow Linen gained the 160-pound Eastern Division top spot by jolting previously unbeaten Southeast A. C. before 4000 fans on the East Ellipse, 7-0, and Car Credit and Anacostia Eagles, Eastern and Western Division pacemakers, respectively, of the unlimited league, played to a scoreless tie at Edgewood field.

Fletcher's performance found him taking off on touchdown runs of 109, 45, 81, 48, 41, 30 and 39 yards.

Car Credit all but clinched the Eastern Division crown in its scoreless tie with Anacostia Eagles. Car Credit has only one game remaining on schedule.

Brooklyn-Woodridge Merchants routed Shamrocks, 37-0, at Turkey Thicket and Anacostia Lions trumped Maryland Mohawks, 20-0, at Fairlawn No. 1 in other 160-pound games. Eig's Liquors mastered Snug Harbor Tavern at Snug Harbor, Md., 21-0, and Prince Georges Merchants upset Potomac Post No. 45 by 12-12 in remaining unlimited contests.

160-POUND CLASS

	W.	L.	T.
Western Division			
Southwest Merchants	5	0	1
Riverside Rollers	4	2	0
Shamrocks	1	4	0
Maryland Mohawks	0	6	0
Eastern Division			
Arrow Linen	4	0	1
Southeast A. C.	2	3	1
Anacostia Lions	2	3	0
Brookland-Woodridge Merchants	2	4	0

UNLIMITED CLASS

Western Division			
Anacostia Eagles	4	0	1
Eig's Liquors	4	2	0
Potomac Post No. 40	2	3	0
Arlington Merchants	0	3	1
Snug Harbor Tavern	0	5	0
Eastern Division			
Car Credit	5	0	1
Mount Rainier	3	2	0
Falls Church	2	3	1
Prince Georges Merchants	1	3	1

Weekend's Big Games

FRIDAY

VPI at George Washington.
South Carolina at Miami.
Lowell Textile at Conn. State.
Western Reserve at Akron.
College of Pacific at San Jose State.

SATURDAY

THIS AREA
Georgetown at Boston College.
West Virginia at Maryland.
Richmond at Virginia.
Navy vs. Notre Dame at Cleveland.
Newport News at Catholic U.

EAST
W.-L. at Army.
Fordham at Boston U.
Holy Cross at Brown.
Columbia at Cornell.
Dartmouth at Yale.
Rutgers at Harvard.
Penn at Princeton.
Colgate at Penn State.
Oklahoma A. & M. at Temple.
Syracuse at Lafayette.
Connecticut at Coast Guard.
Amherst at Tufts.
Bucknell at Gettysburg.
F. & M. at Delaware.
Drexel at Hopkins.
Muhlenberg at Lehigh.
Maine at Colby.
Randolph-Macon at Washington College.
Union at Williams.
Wesleyan at Haverford.

SOUTH
Alabama at Kentucky.
Auburn at Vanderbilt.
Duke at Georgia Tech.
Mississippi at LSU.
Miss. State at Tulane.
Tennessee at North Carolina.
Wake Forest at William and Mary.
W. Maryland at Hampden-Sydney.
VMI at Davidson.
Furman at Florida.
Chattanooga at N. C. State.

MIDWEST
Michigan at Illinois.
Indiana at Ohio State.
Iowa at Purdue.
Pitt at Minnesota.
Wisconsin at Northwestern.
Marquette at Michigan State.
Nebraska at Missouri.
St. Mary's at Detroit.
Kansas State at Kansas.
Iowa State at Oklahoma.
Iowa Teachers at Drake.

SOUTHWEST
Texas Tech at Rice.
Texas A. & M. at Arkansas.
TCU at Baylor.
SMU at Texas.
Wichita at Tulsa.

FAR WEST
California at UCLA.
Oregon State at Stanford.
USC at Washington.
Idaho at Oregon.
Washington State at Portland.
Brigham Young at Denver.
Utah at Colorado.
Montana State at Utah State.
Wyoming at Colorado State.

Hi-Skor Holds Classes For Women Bowlers

Free bowling classes for women, 16 to 60, will commence next Saturday afternoon at the Hi-Skor alleys, with Lorraine Gulli, one of the nation's greatest champions of all time, doing the instructing.

Sponsor of the feminine clinic is the Sport Center, which, in cooperation with Manager Eddie Winslow and his Hi-Skor staff, will present the classes for four straight Saturdays.

SKINS—From Page 11

Luckman Leads Bears In 56 to 20 Rampage

his jersey. The big lineman slowed a little but that was all. Baugh was dragged into the end zone and the Bears had a 28-7 lead.

It was almost no contest from then on. Baugh went out and Jim Youel got his first passing chance in some time.

He did well, too, but his two touchdown passes couldn't change the complexion of things much, particularly when Chicago added a couple of fourth-period scores of its own.

The Bears varied the scoring, if nothing else. Ten players contributed to the Redskins' downfall and their points came on everything from one-yard smashes to Turner's 96-yard gallop.

In the order they scored touchdowns were Hugh Gallarneau, Mike Holovak, Jim Keane, Turner, Ed Cifers, George McAfee, Frank Minini and Bob Fenimore.

The ninth man, and certainly the most consistent, was Ray McLean, the veteran placekick artist who booted seven straight extra points.

The tenth scorer, as Chicago added insult to the 'Skins lacerated feelings, was Sid Luckman. After he'd passed to his third touchdown of the game, a three-yard one to McAfee, in the fourth quarter, he and McLean switched jobs to show how easy it all was.

Instead of holding for the extra point, Luckman kicked and McLean did the holding.

Little Saenz Most Effective

What little glory the Redskins could collect went mostly to Wingin' Eddie Saenz, the smallest man on the squad. The California flash scored once on a pass from Baugh and proved the most effective offensive Redskin on the field.

Big Joe Duckworth, on a 39-yard pass play in the third quarter and a 6-yard toss in the fourth, completed Washington's scoring except for Dick Poillon's pair of conversions.

Luckman's dominance of the aerial duel with Baugh is hardly indicated by statistics. He completed 22 of 31 tosses for 270 yards while Baugh was clicking on 17 of 26 for 220 yards. In secondary roles Youel completed 9 out of 20 for 191 yards and Luckman's replacement, Nick Sacrinty, had three good ones in seven tries.

Washington's trouble was launched as Center Jack Sommers missed two chances for field goals in the first period. From the 38 he was short and he repeated the effort from the 33 when Chicago was offside.

Taking over on the 26, to which point McAfee returned the second kick, Chicago rolled all the way to its first score. Of prime importance in the drive was an interference ruling against Redskin Tom Farmer, giving the Bears the ball on the one. Gallarneau went over in one try.

Baugh pushed the Skins to the Bears' 36 before the ball was lost on downs, and again Chicago roared to a score.

Luckman hurling to McAfee, Keane and Kavanaugh, with Fenimore doing some fancy running, brought the ball to the one-yard stripe. Holovak, the former Boston College ace, went through on first down.

Baugh and the Redskins finally moved. From their own 40, where Saenz had lugged the ball on the kickoff, it took exactly nine plays to break the home team's scoreless state.

Saenz caught four of Baugh's tosses, for 17, 28, and 10 yards and the goal from 1 yard out.

That was early in the second quarter and the score—14-7 favoring the Bears—stayed just like that through half time. A lot of bruising play unfolded, however, and numerous penalties kept the stands in an uproar.

When Washington could get no farther than midfield with the second-half kickoff, Chicago showed its host how easy it was to score. From the 20, after Baugh's booming punt into the end zone, four line plays and a pass made it 21-7.

Keane Scores on Pass

Holovak made 7 yards, on two identical plays Kindt annexed 8 and 48 yards, and then McAfee lost a yard to the Redskin 18.

Luckman's pass hit Keane in the stomach and the big wingman broke away from Farmer to score standing up.

Then came Turner's interception, breaking the back of Redskin comeback hopes. Salt was poured into the widening wound shortly after the count climbed to 28-7 when Baugh fumbled at midfields.

He was hit hard by Cifers, former Redskin end, and Guard Pat Preston scooped up the ball and raced to the five before he was pulled down.

By way of repaying Cifers for causing the fumble, Luckman let him catch a touchdown pass on the next play, big Ed falling over while wrapped in Farmer's embrace.

With the score 35-7 and 2:40 of the third period left, Redskin officials either decided the game was lost or it wasn't Baugh's day.

Youel went in, completed the first two passes he threw and finally was on the heaving end as Duckworth grabbed a 35-yarder and rolled four yards over Mullins into the end zone.

Skins Score Again

The final Redskin score came at the end of a 79-yard move generated for the most part by Youel in the passing slot.

A Bear penalty for roughness helped, and just before the payoff midway of the last quarter Saenz was taking Youel's 10-yard toss and romping 15 more to the Bear 6.

Duckworth was leaning nonchalantly against a goal post when he grabbed the scoring pass and fell sideways.

Chicago's three clinchers later gave the fans a thrill but that's all. After a second-team onslaught of 64 yards McAfee caught the Redskins with an old high school trick.

Chicago.		Washington.
Smith	L. E.	McKee
Davis	L. T.	Boenach
Drulis	L. G.	Steber
Turner	Center	Aldrich
Bray	R. G.	Harris
Stiteki	R. T.	Peebles
Cifers	R. E.	Tereshinski
Gulyanics	Q. B.	Todd
Kindt	L. H.	Poillon
Minini	R. H.	Wilde
Allen	F. B.	Jenkins

Chicago	14	0	21	21	—56
Washington	0	7	6	7	—20

Chicago: Touchdowns—Gallarneau (for Minini), Holovak (for Allen), Keane (for Cifers), Turner, Cifers, McAfee (for Minini), Minini, Fenimore (for Kindt). Points after touchdowns—McLean, 7 (for Kindt), Luckman.

Washington: Touchdowns—Saenz (for Poillon), Duckworth, 2 (for Tereshinski). Points after touchdowns—Poillon, 2.

Substitutions: Chicago—Kavanaugh, Keane, Sprinkle, Mathieson, Kolman, Hartman, Ecker, Milner, Preston, Johnston, Clarkson, Garrett, Luckman, Mullins, Holovak, McAfee, McLean, Gallarneau, Fenimore, Osmanski, Sacrinty; Washington—Lookabaugh, Duckworth, Turley, Taylor, Avery, Adams, Williamson, Ward, Nobile, Gray, Garson, Sommers, Demao, Moore, Baugh, Nussbaumer, Saenz, Farmer, Pacewic, Jones, Youel.

Rippy Gains Golf Final

Defending champion Claude Rippey and Harold Hair advanced to the finals of the Washington Country Club men's golf tournament yesterday as they won narrow victories.

Rippey defeated Ed Steptoe, 2 and 1, and Hair nosed out Bill McCabe, 1 up, in yesterday's semifinals matches. They'll play for the title next Sunday.

ANACOSTIA

W. W. Seay's 67 was the best of the 16 qualifiers in the club turkey tournament yesterday at Anacostia Golf and Country Club.

Yesterday's scores and next week's first round match play pairings:

W. W. Seay (67) vs. Carl Steele (72), Harry Bienlich (72) vs. Pete Bridgett (76), Lieut. R. P. Spearman (69) vs. John Tillett (75), Roy Hickey (72) vs. R. H. Hardin (76), Dr. R. A. Cole (68) vs. Tim Tillett (73), R. E. Goeb (72) vs. Joe Ramires (75), Fred Lukat (71) vs. Courtney Litz (78), L. Bridgett (72) vs. Robert Halcombe (77).

INDIAN SPRING

Charles B. Allen shot a hole in one yesterday at Indian Spring on the 210 yard 17th hole. Allan used a No. 3 wood to notch his ace. He was playing in the company of A. Joorfetz, F. W. Beiesdorf and R. Atkinson.

Downey Rolls 180 At Mount Rainier

Bus Downey of Johnny's Tavern, rolled a record 180 and finished with a 448 set in the Pop Crawley Memorial League at Mount Rainier. Johnny Burger, with 444; Moe Meade, with 406; Frank Ccaldi, with 404; Ed Hamilton, with 402, all rolled hot sets.

Jacobs Reaches Club Finals

L. W. Jacobs advanced to the final round of the Woodmont Country Club golf championship as he defeated Armand Newmyer, 2 and 1, in yesterday's semifinal match.

Jacobs will face Milton Harris in the title round next Sunday.

Dr. Hy Kossow won the Class B title, defeating Bob Cramer, 5 and 4; Dr. J. H. Hirsch captured Class C honors over Dr. Henry Kaplan, 4 and 3, and Maurice Robbin downed Harold Freeman, 1 up, take the Class D crown.

D. C. Field Hockey Team Loses Two

The Baltimore Women's Field Hockey Association won two 4-0 abbreviated trial games yesterday from the Washington women's group and played to a scoreless tie in a third at the Mount Vernon Seminary.

National Weather Summary

T M REG PAT'S PEND COPR 1947 EDW. L. A. WAGNER ALL RIGHTS RESERVED.

Forecast

District of Columbia and vicinity—Sunny and warm, with high about 77; gentle winds. Yesterday—High, 77 at 3:26 p. m.; low, 57 at 4:10 a. m.

Departures From Normal

Accumulated excess of temperature since January 1, 1947, 807 degrees. Excess since October 1, 1947, 171 degrees.

Accumulated deficiency of precipitation since January 1, 1947, 6.09 inches. Deficiency since October 1, 1947, 2.36 inches.

Temperature same date last year—High 70, low 56.

Sun, Moon, Tides, River

Sun rises 6:29 a. m., sets 5:14 p. m. Moon rises 4:26 p. m., sets 3:56 a. m. Tides—High 5:30 a. m. and 6:18 p. m. Low 12:30 a. m. and 12:46 p. m. (Coast and Geodetic Survey). Potomac River clear at Great Falls (U. S. Engineers).

Temperatures	High	Low	Rain
Abilene, Tex.	58	55	.27
Albany, N. Y.	72	41	...
Albuq'e, N. Mex.	69	33	...
Asheville, N. C.	68		...
Atlanta, Ga.	73	59	.06
Atl. City, N. J.	72	56	...
Baltimore, Md.	76	56	...
Billings, Mont.	63		...
Birming'm, Ala.	70	64	...
Bismarck, N. D.	59	28	...
Boston, Mass.	70	53	...
Brownsville, Tex.	90	69	...
Buffalo, N. Y.	73	57	...
Burlington, Vt.	70	40	...
Cheyenne, Wyo.	58	26	...
Chicago, Ill.	72	59	.01
Cleveland, Ohio	75	54	...
Columbus, Ohio	78	57	...
Denver, Colo.	54	28	...
D. Moines, Iowa	55	31	.56
Detroit, Mich.	74	49	...
El Paso, Tex.	76	44	...
Fort Worth, Tex.	59	56	1.14
Galveston, Tex.	86	74	...
Harrisburg, Pa.	75	52	...
Huron, S. Dak.	48	37	...
Jackson, Miss.	78	61	.11
Kansas City, Mo.	60	51	.25
Little Rock, Ark.	66	62	2.57
L. Angeles, Calif.	81	48	...
Louisville, Ky.	75	63	...
Memphis, Tenn.	74	65	.40
Miami, Fla.	89	71	.12
Milwaukee, Wis.	66	52	.19
M.-St. P., Minn.	58	49	.02
Montgom'y, Ala.	87	65	.02
Nashville, Tenn.	77	66	...
N. Orleans, La.	84	70	...
New York, N. Y.	76	55	...
Omaha, Nebr.	50	45	.30
Philadelphia, Pa.	77	48	...
Phoenix, Ariz.		49	...
Pittsburgh, Pa.	80		...
Portland, Me.	65	37	...
Portland, Oreg.	56	45	.08
Raleigh, N. C.	76	52	...
Reno, Nev.	71	30	...
Richmond, Va.	76	54	...
St. Louis, Mo.	66	61	.41
S. Franc'o, Calif.	64	49	...
Seattle, Wash.	58	48	...
Shreveport, La.	72	60	.39
Washing'n, D. C.	77	57	...
Wichita, Kans.	80	46	.01
Yuma, Ariz.	91	57	...

Basketball Tonight!

Tonight's Game, and EVERY Home Game of the WASHINGTON CAPITOLS—26 in all—will be brought to you by

TELEVISION!

by

NATIONAL PREMIUM BEER!

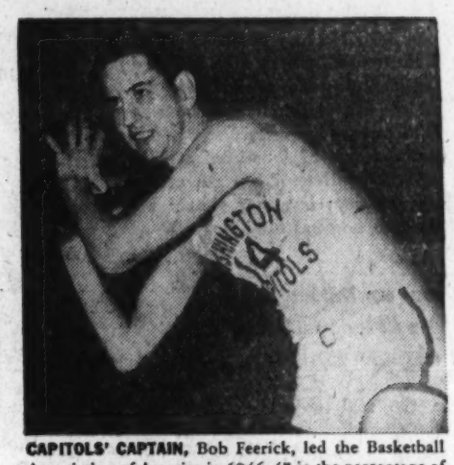

CAPITOLS' CAPTAIN, Bob Feerick, led the Basketball Association of America in 1946-47 in the percentage of shots that *scored*—with amazing .400 average! For thrills aplenty, watch Captain Feerick *this* season, when National Premium brings him to the screen in your home or tavern—starting tonight!

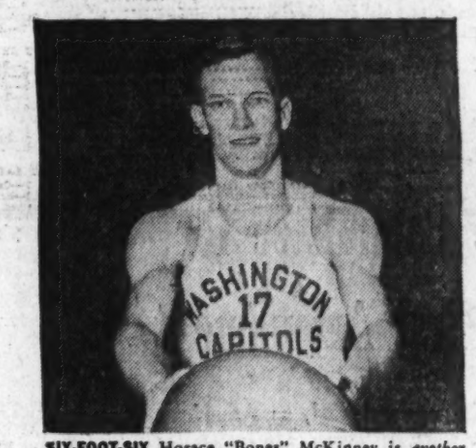

SIX-FOOT-SIX Horace "Bones" McKinney is *another* good reason why you'll count these 26 National Premium telecasts among the most exciting evenings of your life! "Bones" is not only an offensive *and* defensive first-magnitude star—he's also one of the game's great *showmen!*

BOB WOLFF, noted sportscaster who'll televise the Capitol's home games for National Premium, is already familiar to Washington television fans. He has televised virtually every sport in the book, and was the first sports announcer to be given a 52-week contract for a weekly TV network *program!*

STARTING TONIGHT, YOU can see by televison ALL 26 professional basketball games in Washington...with the compliments of National Premium Beer!

Simply tune your set to Channel 5, WTTG at 8:30 P. M.—or pay a visit to your nearest television-equipped tavern or bar.

So be with us *tonight*—when the Washington Capitols open the season by taking on the formidable Toledo Jeeps!

Baltimore Fans! YOUR Games, Too

The National Brewing Company has not only "scooped" the industry by this exclusive sponsorship of Washington's home games—we've done it in Baltimore, too! All home games of the Baltimore Bullets will be televised by National Brewing over WMAR—just tune to Channel 2! (Since Washington and Baltimore games are on *different* nights, ask your nearest tavern to show *both* sets of games!)

NATIONAL PREMIUM BEER

SO GOOD IT'S FAMOUS FROM COAST TO COAST!

BREWED AND BOTTLED BY THE NATIONAL BREWING COMPANY OF BALTIMORE IN MARYLAND

From an Editorial in
The New York Times
October 23, 1947

". . . it is clear that the Committee on Un-American Activities is actually trying certain individuals for alleged subversive and un-American acts without affording them the ordinary rights accorded to the most degraded criminal; namely, the right to cross-examine their accusers and the right to call witnesses on their own behalf . . . We do not believe that the committee is conducting a fair investigation. We think the course on which it has embarked threatens to lead to greater dangers than those with which it is presently concerned!"

From an Editorial in
The New York Herald-Tribune
October 22, 1947

". . . the beliefs of men and women who write for the screen are, like the beliefs of any ordinary men and women, nobody's business but their own, as the Bill of Rights mentions. Neither Mr. Thomas nor the Congress in which he sits is empowered to dictate what Americans shall think . . . Not Hollywood but Congress is being investigated here."

From an Editorial in
The Washington Post
October 21, 1947

"Chairman Thomas of the House Committee on Un-American Activities may pretend that his super-colossal Hollywood investigation is aimed not at interference but merely at exposure. Its effect, nevertheless, is to intimidate and coerce the industry into an even more rigid acceptance of Mr. Thomas' concepts of Americanism . . . Those who labor in Hollywood are not accustomed to much privacy; but they should be left free, at least, to think as they please."

From an Editorial in
The Chicago Times
October 22, 1947

"Of course the real object of Chairman Thomas and the reactionary Republican majority of the House Un-American Activities Committee is not primarily to uncover subversive influences in Hollywood. It is to smear New Dealers and whatever their progressive successors may be called. So rather than looking at the records, the old familiar Dies Committee smear technique is being used."

Statement of The Committee for The First Amendment

We, the undersigned, as American citizens who believe in constitutional democratic government, are disgusted and outraged by the continuing attempt of the House Committee on Un-American Activities to smear the Motion Picture Industry.

We hold that these hearings are morally wrong because:

Any investigation into the political beliefs of the individual is contrary to the basic principles of our democracy;

Any attempt to curb freedom of expression and to set arbitrary standards of Americanism is in itself disloyal to both the spirit and the letter of our Constitution.

(Signed)

Larry Adler	Ira Gershwin	Frank Loesser
Robert Ardrey	Sheridan Gibney	Mary Anita Loos
Lauren Bacall	Paulette Goddard	Peter Lorre
John Beal	Benny Goodman	Myrna Loy
Humphrey Bogart	Johnny Green	Fredric March
Charles Boyer	Uta Hagen	Margo
Geraldine Brooks	Henry Hathaway	Dorothy McGuire
Richard Brooks	June Havoc	Burgess Meredith
Sidney Buchman	Sterling Hayden	Vincent Minelli
Abe Burroughs	Rita Hayworth	Doris Nolan
Louis Calhern	Van Heflin	Bernice Parks
Eddie Cantor	Paul Henreid	Ernest Pascal
Richard Conte	Katharine Hepburn	Gregory Peck
Norman Corwin	William Holden	Vincent Price
Howard DaSylva	David Hopkins	Irving Reis
Armand Deutsch	John Houseman	Edward G. Robinson
Kirk Douglas	Marsha Hunt	Oscar Serlin
Paul Draper	John Huston	Milton Sperling
Philip Dunne	Walter Huston	Paul Stewart
Florence Eldridge	Danny Kaye	Shephard Strudwick
Julius Epstein	Arthur Kennedy	Barry Sullivan
Philip Epstein	Evelyn Keyes	Benay Venuta
William Eythe	Arthur Kober	Jerry Wald
Sylvia Fine	Norman Krasna	Walter Wanger
Henry Fonda	Burt Lancaster	Cornel Wilde
Ava Gardner	Beirne Lay, Jr.	Billy Wilder
John Garfield	Canada Lee	Jane Wyatt
Judy Garland	Mervyn LeRoy	William Wyler
	M. C. Levee	Keenan Wynn
	Anatole Litvak	Collier Young

IF THERE is any fixed star in our constitutional constellation, it is that no official, high or petty, can prescribe what shall be orthodox in politics, nationalism, religion, or other matters of opinion or force citizens to confess by word or act their faith therein.

Board of Education vs. Barnette
United States Supreme Court, 1945

A STATEMENT from THE "UNFRIENDLY" WITNESSES

For a full week we have been assailed by the calculated fury of men in whose minds hearsay becomes the test of truth, slander the measure of integrity, and perjury the criterion of patriotism. All rights of cross-examination have been denied to us. Our counsel have been ejected or silenced when they have sought to speak out in our behalf.

It has been specifically urged upon the committee that we, and all others who disagree with its new and degraded standards of Americanism, be prevented from working at our chosen professions; that we be stripped of our citizenship; that we be exiled to foreign countries; that we be handed over to mobs and murdered. The committee has approved such proposals by commending the patriotism of those who advanced them.

This unprecedented attack has been levelled not only against our rights as artists and trade unionists and citizens, but against the right of every American to see, to hear, to read, to think, to speak, to assemble, to organize, to vote, to act as he wishes within the law.

After the most searching consideration of what has happened here in Washington, we are forced to the inevitable conclusion that the committee has become the leading and principal spearhead for the suppression of basic democratic rights.

We therefore propose to use every legal means within our power to abolish this evil thing which calls itself the House Committee on Un-American Activities and to put an end, once and for all, to the uncontrolled tyranny for which it stands.

(Signed)

Alvah Bessie	Gordon Kahn	Larry Parks
Herbert Biberman	Howard Koch	Irving Pichel
Berthold Brecht	Ring Lardner, Jr.	Robert Rossen
Lester Cole	John Howard Lawson	Waldo Salt
Richard Collins	Albert Maltz	Adrian Scott
Edward Dmytryk	Lewis Milestone	Dalton Trumbo
	Samuel Ornitz	

The Films of the 19 "Unfriendly" Witnesses

"Objective Burma"
"Hotel Berlin"
"Smart Woman"
"The Very Thought of You"
"Abilene Town"
"The Master Race"
"New Orleans"
"None Shall Escape"
"Blood on the Sun"
"Hostages"
"Romance of Rosy Ridge"
"Fiesta"
"Song of Russia"
"As Thousands Cheer"
"The Little Giant"
"Don't Be a Sucker"
"Hitler's Children"
"Tender Comrade"
"Behind the Rising Sun"
"Murder, My Sweet"
"Cornered"
"So Well Remembered"
"Woman of the Year"
"The Cross of Lorraine"
"Tomorrow the World"
"Forever Amber"
"Blockade"
"Sahara"
"Crossfire"
"A Yank on the Burma Road"
"They Won't Forget"
"Edge of Darkness"
"A Walk in the Sun"
"Body and Soul"
"Johnny O'Clock"
"Marked Woman"
"The Sea Wolf"
"Dust Be My Destiny"
"Mr. Lucky"
"Mr. Winkle Goes to War"
"Shopworn Angel"
"Rachel"
"The Cummington Story"
"The Remarkable Andrew"
"A Man to Remember"
"Kitty Foyle"
"A Guy Named Joe"
"Thirty Seconds Over Tokyo"
"Our Vines Have Tender Grapes"
"Casablanca"
"Sergeant York"
"In This Our Life"
"In Our Time"
"Mission to Moscow"
"Action in the North Atlantic"
"Counter-Attack"
"Algiers"
"Smash Up"
"The House I Live In"
"Moscow Strikes Back"
"Destination Tokyo"
"Cloak and Dagger"
"This Gun for Hire"
"Pride of the Marines"
"All Quiet on the Western Front"
"Of Mice and Men"
"Arch of Triumph"
"The Red Pony"
"The Front Page"
"The General Died at Dawn"
"The Captain Hates the Sea"
"The Man Who Reclaimed His Head"
"It Can Happen to You"
"The Jolson Story"
"Down to Earth"
"The Swordsman"
"The Moon Is Down"
"O. S. S."
"A Medal for Benny"
"Miracle of the Bells"
"Tomorrow Is Forever"

The Washington Post

WASHINGTON: MONDAY, OCTOBER 27, 1947 ...

GAA Candidates Outline Programs

Greater Arlington Association Centers Opposition on Conference Candidates

(Second of a series on the Arlington School Board election.)

Supporting five candidates in the wide-open race for Arlington County's first elected school board, the Greater Arlington Association is centering its program on pay-as-you-go spending.

Indorsement of all five of the candidates in the 12-man contest for five board seats was made by the GAA after the office seekers had listed their candidacy. The election will be held November 4, when voters also ballot for other county and State officials.

Last May, when the GAA was headed by Charles O. Pratt, the organization opposed both a bond issue and an elected school board when those issues were presented to the county voters.

Hagan Heads Association

J. Foster Hagan, Arlington lawyer and father of three children who now heads the association, was a candidate for the State House of Delegates in 1931 and 1945, and a candidate, also unsuccessfully, for the State Senate in 1943. He was graduated from George Washington University Law School and later taught at Arlington's Washington-Lee High School.

Principal target of the GAA in the election is the Arlington school board nominating conference and its slate of five candidates.

GAA candidates and highlights of their proposals follow:

President of the Arlington County Medical Society and head of the Arlington County Tuberculosis Clinic, Dr. Charles P. Cake has two sons in the county's junior high schools.

County resident for 11 years, he served two years as a senior surgeon in the Public Health Service, and in 1937 instituted examination of county high school students for tuberculosis. Graduated from the University of Virginia School of Medicine, he has offices in Arlington and Washington.

Cake

"Our primary need in the county," said Dr. Cake, "is reduction of the teacher load. I am convinced that we need construction of new classrooms and new schools to do that, and adequate salaries to attract and hold good teachers."

He also cited the need for an improved school health program and increased facilities for adult education. "One of our greatest needs," he added, "is an accredited high school for Negroes. I firmly believe we must give equal opportunity to all children, regardless of race."

"I am not one of the persons who think that our schools are in a deplorable condition," said Ernest T. Gearheart, jr., practicing attorney and father of one child.

"Some improvements are badly needed, but I think we have a firm foundation on which to build," he said. County resident since 1937, Gearheart attended the University of Richmond and George Washington University, and served in the Army for three years.

Gearhart

His program consists, he said, in "putting first things first. I am not making a lot of high-sounding promises ... the most pressing need ... is to reduce the teacher load as much as possible ... by making additions to existing school buildings and constructing new schools where needed."

He said he attended the nominating conference convention—"I was not invited, I just went"—and "I charge that the nominees of that meeting represent a minority group."

Former teacher in Wisconsin's public schools and member of the current appointed school board, Ernest C. Betts, jr., is assistant to the librarian, Department of Agriculture.

Betts

President of the Nellie Custis P-TA he holds several offices in Calvary Methodist Church aand is active in the Jefferson Civic League. Father of three children, aged 9 years, 7 years and 6 months, he attended Platteville, Wis., State Teacher's College and has lived in the county nine years.

He is making no specific commitments, said Betts, "but the general promise that if elected I will do my best to see that my sons and the other youth of Arlington are provided with the best education possible.

"Some of my opponents have labeled me the 'status quo incumbent,'" he said. "My reply was that I certainly was and am for school improvements ... they can be made by other means than a bond issue."

Second School Board incumbent on the GAA-supported slate is William Montgomery Smith, county resident for 30 years, graduate of the George Washington University Law School, World War I veteran, and a practicing attorney.

Smith

Smith, whose board term began July 1, 1945, has a 17-year-old son at Washington-Lee High School, is senior warden of Trinity Episcopal Church, and is active in PTA groups.

"No school system is a finished school system," said Smith. "I believe in school improvements and I am inclined to pay-as-you-go financing."

While "not the best in the country, Arlington County schools are good schools. They compare favorably with Washington and our other neighbors. I heartily disagree with those who say we have 'hillbilly' schools ... such remarks have a bad morale effect on our students and teachers."

"The nominating conference slate has confused the issues in this campaign," charges Ralph M. Kimble, who has been serving as executive secretary of the Republican County Committee for the past two years, and is secretary of the Metropolitan Building and Loan Association.

Kimble

"The real issue is the ways and means to achieve the necessary improvements in the schools," he said. "The only promise they make is to hang a millstone of debt around the necks of the citizens of the county."

County resident for 15 years, Kimble attended Mercer University and George Washington University, and during the last war served with the Coast Guard Temporary Reserve.

He charged that the conference candidates "cite statistics and compare, accuse and belittle, and in the same breath ask you to have faith in the schools." Kimble said, "I have no record to stand on—I expect to make one."

(Tomorrow—Profiles of the Arlington School Board nominating conference candidates.)

Riggleman Starts Rehearsing Montgomery Symphony

The Washington Post

FIRST REHEARSAL—Members of the fledgling Montgomery County Symphony Orchestra, pictured at their first rehearsal at the Bethesda-Chevy Chase High School, are (at left, above) Flutists Katherine Bart, 20, of 4538 Middleton la., Bethesda, and Keith Bryan, 15, of 5700 Wyngate dr., Bethesda. At right, above, Ruth Tepping, of 3415 Morrison st. nw., a District school teacher, and H. Wales of 4621 North Chelsea la., Bethesda, members of the French horn section, go over the score with Dr. John R. Riggleman, conductor, at right

FIRST VIOLINIST—H. Joseph Andrews of Silver Spring, Md., is a Smithsonian Institution employe

Love of Good Music Unites 25 Amateurs At Junior College

By Roger B. Farquhar
Post Reporter

Twenty-five persons who by day have as many different vocations banded together last Thursday night with one common avocation—music.

From the oldster who "always wanted to be a professional musician" but wound up a section foreman to the youth who drove 30 miles for the rehearsal, their common love of good music and the great composers drew them together.

It was the first rehearsal of the fledgling Montgomery County Symphony Orchestra held at the Montgomery Junior College, which is sponsoring what Dean Hugh G. Price, of the college, hopes will become a "vibrant organization vital to the community."

Feel It's Very Important

"We are sponsoring the orchestra because we think it is very important to have something like this in the community," he told the musicians.

Conductor of the orchestra, who hopes eventually to step down for one with more spare time was Dr. John R. Riggleman, an economist with the Interior Department and a part time instructor at the junior college.

During the first selection ever played by the new group, "Orpheus in der Unterwelt," Dr. Riggleman occasionally waved his baton, stopped the musicians and told them it should have been "da da dee up, da da dee up."

Few of the 25 musicians said they had played professionally. "I played with a dance band 'way back,'" declared W. C. Miller of 4769 Bradley blvd., who is a Capital Transit supervisor by day.

He Does Blowing Now

An Army lieutenant who said he was a patient at Walter Reed Hospital, pointed to his instrument and said: "I was blown up in Europe, and I don't want the doc to find out I'm violating his orders by blowing this thing."

Playing a second clarinet was Benedict Termini, 4410 W. Virginia ave., Bethesda, Md. A teacher at Bell Vocational School, in the District, Termini plays the second clarinet.

Also a clarinetist was Patsy Perry, 22, of 5601 33d st. nw., who said she played with college orchestras.

Robert K. Coote, 6706 Exeter rd., Bethesda, is a fellow economist of Dr. Riggleman's at the Interior Department and a flute player with the orchestra. He has played "off and on" since he was "very young," he says.

"We are going to work very hard until we find out if the community wants a symphony orchestra," Dr. Riggleman said during a break. Then, looking around, he drew a laugh when he said: "We sure do need an oboe player."

Describing the orchestra's first rehearsal, he said: "I think we have made a very good start."

SOUNDS HIS "A"—W. C. Miller of 4769 Bradley blvd., Chevy Chase, is a Capital Transit Co. supervisor

Girl Darting Out From Cars Killed By Taxicab

60th Traffic Death This Year; Driver Released Pending Action of Coroner

D. C. traffic deaths this year..60
Deaths this date last year.....50
District total, last year 72

An eight-year-old girl, darting into the path of a taxicab from between two parked automobiles, died less than four hours later, Saturday night, the District's sixtieth traffic fatility of 1947.

The victim was identified as Dorothy Mosby of 150 Thomas st. nw.

She was struck at 8:12 p. m., Saturday, in the middle of the 1900 block of 1st st. nw. by a taxicab operated by Edward W. Chaillet, 56, of 328 Raleigh st. se., police said.

Hurt When Car Overturns

Taken to Children's Hospital, she succumbed to internal injuries, at 11:45 p. m.

Police placed a technical charge of manslaughter against the driver but released him pending action of the coroner.

In another weekend traffic mishap, Marvin E. Turner, 27, of 59 New York ave. ne., was injured critically, at 9:15 p. m., Saturday, when his car rolled down an embankment in the 6300 block of 4th st. nw. A passenger, Alfred De Agro, 16, of 806 Greenwood ave., Takoma Park, Md., was less seriously hurt.

Turner, police said, apparently lost control of his automobile in the middle of the block. It ran over the sidewalk and down the bank, coming to a stop on its right side. He was taken to Casualty Hospital where his condition was still regarded as critical last night.

Boy, 4, Hit-Run Victim

De Agro was taken to Emergency Hospital where he was treated for injury of the left leg, and released.

John Henderson, 4-year-old son of Thomas Henderson of 1235 Sumner rd. se., suffered undetermined injuries at 8:15 p. m. Saturday when he was struck by a hit-run driver in front of his home, police said.

The lad was alighting from a taxicab with his f ather when struck. He suffered face cuts and possible head injuries.

Witnesses could supply but a meager description of it hit-run vehicle and its driver.

Truman Joins In Honoring Men of Navy

President Truman in a Navy-Day statement yesterday called for "the maintenance of ready forces" to insure "a just and proper peace."

The Chief Executive, in sending greetings in recognition of the twenty-sixth annual observance of Navy Day today to "the United States Navy and those who man the ranks of this bulwark of defense," said:

"In a world still shaken by the upheaval of war and beset by the problems of peace, the observance of Navy Day by the American people is of particular significance."

Fleet Admiral Chester W. Nimitz, Chief of Naval Operations, who joined other national leaders in paying tribute to the American Navy, said in a radio broadcast that "peace shall cover the earth as the waters cover the seas."

A two-engine Navy bomber carrying 15 wreaths, took off at 2:15 p. m. yesterday from the Naval Air Station at Anacostia to drop the flowers in the Atlantic Ocean 15 miles off Cape May, N. J., in commemoration of naval war dead.

While Lieut. Comdr. E. R. Sullivan, Ch. C., USNR, chaplain of the Naval Receiving Station at Anacostia, blessed the flowers, two crewmen dropped them from an open hatch while the plane was 800 feet above the water.

The Naval Air Test Center at the the Naval Air Station, Patuxent River, Md., played host to an estimated 2400 persons yesterday.

The USS Sea Robin, the latest-type fleet subamrine, drew several hundred visitors yesterday to its berth at the Franklin st. annex of the Naval Ordnance Plant, Alexandria, Va. The submarine, which is credited with sinking 13 Japanese ships during the last war, will be open for public inspection today from 9 a. m. to 11:30 a. m. and from 1 p. m. to 4 p. m.

The Naval Gun Factory will receive visitors today from 9 a. m. to 4:15 p. m. The USS Gearing, high-speed destroyer, as well as three naval reserve vessels assigned to the Potomac River Command, the destroyer Plunkett, the submarine Drum, and the LST, will be open to the public. The USS Williamsburg, presidential yacht, will not be open for inspection, but a specia display of photographs of interior views of the ship will be arranged on the adjacent dock.

Visitors are "invited to come aboard" the following naval installations at Anacostia today. The Naval Air Center, 10 a. m. to 4:30 p. m.; the Naval Receiving Station, 9 a. m. to 4:30 p. m.; the Photographic Interpretation Center, 9 a. m. to 4:30 p. m., and the Naval Intelligence School, 9 a. m. to 12:30 p. m. and 1 to 3:30 p. m.

Other units open today are: The Naval Barracks, West Potomac Park, 1 to 5 p. m., Naval Proving Grounds, Dahlgren, Va., 9 a. m. to 3 p. m., David Taylor Model Basin, Carderock, Md., 8 a. m. to 4:15 p. m., Nava Hospital, Bethesda, Md., 10 a. m. to 4 p. m., Naval Research Laboratory, Randle Cliff, Md., 9 to 11 a. m. and 1 to 4 p. m., the Naval Research Laboratory, Belevue, D. C., 10 a. tory, 9 a. m. to 4 p. m. and 7 to 11 m. to 3 p. m., the Naval Observa- p. m., and the Naval Ordnance Plant, Aexandria, Va., 8 a. m. to 4 p. m.

Guard to Use Radar in Air 'Attack' Here

Washington is going to get bombed next Sunday.

"Enemy aircraft" will streak over the Washington skyline, but their location will be revealed by the use of radar and they will be intercepted by "friendly" fighter planes.

It's all part of a demonstration to start the National Guard's weeklong show of equipment, designed to further Operation 88,888—the nationwide recruiting campaign to enlist a man a minute during the period from September 16 to November 16.

Radar Demonstration

The demonstration will reveal to the general public for the first time the use of radar in the location of enemy planes.

Twenty-four A-26 attack bombers from United States midwestern and southern points will serve as the enemy planes. They will be intercepted by P-47s of the 121st Fighter Squadron of the local National Guard, the 104th Fighter Squadron of the Baltimore National Guard, and the 149th Fighter Squadron of the Richmond National Guard.

The air spectacle will be presented over the Washington Monument area, and a running account of the progress of the "battle" will be given over a public address system on the grounds. The public will be able to see exactly how ground direction to aircraft is coordinated on a large scale map that will designate positions both of enemy and friendly planes.

Time for the demonstration will be announced later. The Weather Bureau has "promised" to cooperate with a fine sunny day, but should this cooperation be withdrawn because of other circumstances, the demonstration will be postponed.

Catholic Women Meet

A hundred women from 15 parishes attended the quarterly meeting yesterday of the Northern Virginia Deanery Council of the National Council of Catholic Women at St. Agnes Church, Cherrydale.

Albert Sherman of Fairfax, Marvin Wilson of Alexandria and Hugh McGrath of Arlington spoke on the Community Chest.

Growth in Population Boosts Fairfax Tax Rate 26 Pct.

Fairfax County is no longer a haven of escape from high metropolitan taxes.

Tax bills on personal property and real estate, which went out last week, will demonstrate this. Fairfax taxpayers this year will pay $3.07 per $100, as assessed on personal belongings and real estate.

Only variation is in the town of Falls Church, which escape the 7-cent county levy for fire protection by supporting its own department.

The county rate shows a 26 per cent increase over the 1946 rate of $2.46, and a climb of 62 per cent since 1942.

Chief reason for this is the county's amazing recent growth in population. In 1940 the commissioner of revenue's office listed the population at 40,000, or about 100 persons a square mile. This year's tax rate is based on a figure of 84,000.

The Fairfax personal property tax is based on a "fair market value," and it compares with $2 in the District, $2.80 in Alexandria. Maryland has recently abolished this tax.

Despite the comparatively high rate of tax on real estate, Fairfax has not actually caught up with its metropolitan neighbors. The county assesses property at only one third its actual value. Thus the $3.07 rate in Fairfax means payment of only $1.02 of the market value.

This compares with $2 in the District, $1.25 in Alexandria, $1.30 in Arlington, $1.88 in Montgomery County, and a base rate of $1.95 in Prince Georges County.

But the high personal property tax will help make up the difference. Residents this year will pay $293,459.27 on personal belongings, a 56.7 per cent increase over last year.

$1,155,526.93, as compared with the 1946 figure of $633,899.90. This is an index to county building in 1946. Next year's figure will be further swelled by 1947 building, which had reached 20 million dollars by September 30.

Through all this, the western half of the county remains rural. County officials believe it will stay that way for some years to come. Residents of Falls Church, Providence and Mount Vernon Districts contribute two thirds of the county real estate tax. But the dairy farmer in the west pays the $3.07 rate, while his neighbor in adjoining Loudoun County pays only $1.25 per $100, based on 40 per cent of real value.

D. C. Churches Observe Girl Scout Sunday

Girl Scouts of Greater Washington yesterday observed Girl Scout Sunday and began their formal celebration of Girl Scout Week.

Throughout the area, the scouts attended churches wearing their scouting uniforms. Many ministers took note of the aims of the organization in their sermons.

The week was inaugurated with a special broadcast yesterday morning over WTOP when Charles Luckman, chairman of the President's Citizens Food Committee, interviewed girl scouts who pledged their support of the food conservation program.

Today is Homemaking Day in the obsesvance of Girl Scout Week. Each day during the week has a special significance. On other days this week, emphasis will be placed as follows:

Tuesday, Citizenship Day; Wednesday, Health and Safety Day; Thursday, International Friendship Day; Friday, Arts and Crafts; Saturday, Out of Doors Day.

On Wednesday, there will be a "Girl Scout at Home" at Girl Scout Headquarters, 1712 N st. nw., for members of the Associate Board of Girl Scouts.

Rededication Week Plans Under Way

Freedom Train Visit To Highlight Program Starting Nov. 20

Plans for Rededication Week, which begins here on November 20, are well under way, according to John A. Reilly of the Washington Board of Trade.

The week will includea visit of the Freedom Train to Washington. The train, traveling exhibit of the most important documents in American history, is scheduled to arrive at Union Station at midnight Wednesday, November 26. It will be open to the public Thanksgiving Day and Friday, November 28.

The observance is sponsored by the American Heritage Foundation, and was started to combat indifference and cynicism toward the responsibilities of American citizenship.

Committee Members

The citizens' committee for Rededication Week has the three District Commissioners as honorary chairmen; John A. Reilly, president of the Washington Board of Trade, as chairman; the following five vice chairmen: J. M. Heiser, past president, Federation of Businessmen's Associations; Woolsey W. Hall, president, Federation of Civic Associations; Harry S. Wender, chairman, D. C. Recreation Board, and O. G. Hankins, president, D. C. Congress of Parents and Teachers, and Mrs. Edward C. Magdeburger, president, D. C. Federation of Women's Clubs.

Treasurer is Robert V. Fleming, president, Riggs National Bank. William H. Press, executive secretary of the Washington Board of Trade, is secretary, and Clarence A. Arata, manager of the Greater National Capital Committee of the Washington Board of Trade, is assistant secretary.

Special Days Chairmen

Chairmen of special days during the week are: Dr. C. Leslie Glenn, chairman of the Committee on Religious Life in the Nation's Capital, Freedom of Religion Day; Gen. Omar N. Bradley, Administrator of Veterans' Affairs, Veterans' Day; James S. Beattie, president, Junior Board of Commerce, Youth Day; Attorney Gen. Tom C. Clark, Government Day; Mrs. Howard G. Nichols, former president of the Twentieth Century Club, Women's Day; co-chairmen Clem F. Preller, president, Washington Central Laobr Union; Harry Beitscher, president, Washington Industrial Union Council; and E. D. Merrill, president, Capital Transit Co., Industrial-Labor Day; and Howard S. LeRoy, former president, Washington Rotary Club, Organization Day.

Md. Assembly In Special Session Nov. 5

Governor Lane Seeks Solution of Baltimore Financial Problem

Gov. William Preston Lane, jr., announced in Annapolis last night he would call a special session of the Maryland General Assembly for November 5.

The announcement stemmed from a promise the Governor made several months ago that he would call a special session this fall to find tax money to carry on Baltimore city affairs.

The State's controversial new sales tax also is expected to get another airing once the legislators reconvene and length of the special session, the Associated Press said last night, may depend upon the intensity of the sales tax debate.

Conferred With Others

Lane conferred with State Senate President Joseph Byrnes (D., Baltimore), House Speaker C. Ferdinand Sybert (D., Harford), Senate Majority Leader L. Harold Sothoron (D., Prince Georges County) and House Majority Leader Leroy Pumphrey (D., Prince Georges County) before making his special session announcement.

The Governor said the formal proclamation convening the session would be issued this morning.

"I will recommend to the members of the General Assembly," the Governor said, "that in the interest in the welfare of the State as a whole, they confine their deliberations to the fiscal legislation in Baltimore City and such other matters of an emergency nature as are presented for their consideration."

He did not specify what "other matters" would be involved.

Baltimore, whose financial plight primarily prompted the session, needs about seven million dollars in additional revenue to balance its 82-million-dollar city budget and its special taxing powers on such items as liquor and tobacco expire at the end of this year.

Passed Bill Last Winter

The General Assembly at its regular session last winter passed a bill t ogive the city the same general taxing powers as the State itself, but the bill was vetoed by Lane who termed it "contrary to good public policy."

There has been no announcement as to what action the administration will recommend to the Assembly to solve Baltimore's financial plight, but it is believed probable the administration will recommend some modification of the vetoed bill.

The State legislative council, it was learned, will meet in Baltimore Tuesday to consider matters to come before the special session. Most legislators, the Associated Press said, feel the special session's work can be completed in two days— three at the most—and the legislators could be on their way home by Friday, November 7.

Governor Lane said the call would specify 2 p. m., November 5, as the convening hour. He said assembly members weer notified yesterday by telegrams of the impending call.

Two Groups Of Citizens to Elect Officers

The Mid-City and North Capitol Citizens Associations will hold election of officers for the coming year at their meetings tonight.

Citizens Association meetings in Arlington this week will be devoted to the coming elections, with candidates scheduled to speak at the Cherrydale meeting tonight, the Arlington Forest and Columbia Pike groups tomorrow night, and the Parkway Association on Wednesday night.

Tonight's meetings include the Cherrydale association, 8 p. m., at Cherrydale Firemen's Hall, Lee Highway; Georgetown, 8 p. m., St. John's Parish Hall, Potomac and O sts. nw.; Mid-City, 8 p. m., Thomson school, 12th and L, nw.; North Capitol, 8 p. m., Atonement Lutheran Church, N. Capitol st. and Rhode Island ave.; and Northwest Council, 8 p. m., at the home of Mrs. Olive Faircloth, 2851 29th st. nw.

Tomorrow evening the Arlington Forest Citizens Association will meet at 8 p. m. at Arlington Forest Methodist Church; the Columbia Pike group will meet at 8 p. m. at Patrick Henry School; and Hampshire Heights, 8 p. m., Barnard School, 4th and Decatur sts. nw.

Meeting Wednesday night at 8 p. m. are the Parkway Citizens Association at Grace Church Hall, N. Fillmore st. and Lorcom Lane, Arlington, and the River Terrace group at the new River Terrace Episcopal Church, Clay st. and Anacostia ave. ne.

Takoma to Stage Chrysanthemum Show

The twentieth annual chrysanthemum show of the Takoma Horticultural Club will be held Thursday from 7:30 until 10 p. m. Friday from 9 a. m. until 9 p. m. in the Takoma Branch of the Public Library, 5th and Cedar sts. nw.

Open to amateur growers, the show will include 52 classes for mums and seven for vegetables. The library will be open for the reception of exhibits after 4 p. m. Thursday, D. G. Duey, chairman, said.

Military Mission Here

The Argentine military mission headed by Gen. Sanguinette rested in Washington yesterday after completing its flight from Buenos Aires to Washington via New York. The 14-man mission arrived in Washington late Saturday.

Dr. Marshall to Speak

Dr. Peter Marshall, United States Senate chaplain, will speak on "Scottish Music and the Layman" before the Washington Music Teachers' Association at the Willard Hotel today at noon.

Area News in Brief

How to Erase Marks Of Halloween Told

While the Police Department's fond hopes are that it won't be needed, District merchants yesterday got the word on how to take off marks left by Halloween pranksters.

Maj. Robert J. Barrett said Saturday that he "hoped" parents would instruct their children against defacing walls, windows or automobiles by markings with paint or soap.

Comes now the Bureau of Standards with recommendations on methods for removing "the undesired markings."

You wash off the soap; use gasoline or other solvent to get rid of the wax crayons and candles. If you don't want to depend on either, and haven't the Police Department's wistful hope, use protective petroleum jelly or lubricating oil over glass surfaces to discourage marking. And you take THAT off with water and soap.

Girl Scout Week

Fairfax County observance of Girl Scout week began yesterday and will continue through Saturday. During the week Scouts will observe the seven as special service days. County troops have offered their services in the Community Chest fund drive, which opens November 12.

Clothing Shipped Overseas

Purcellville, Va., Oct. 26.—The local American Friends Service Committee has made an overseas relief shipment of 145 garments, shoes and bedding. There were 121 used articles and 24 new garments, among which are 11 children's knitted sweaters, 3 pairs of knitted stockings, 6 baby outing kimonas and 4 crib quilts. A total of 1098 articles has been shipped by the local AFSC since January 1.

Field workers report an even greater need for clothing this year than last, as every piece of reserve clothing in the various relief areas has already been put to use. The call has gone out from headquarters for at least a 20 per cent increase in clothing over what was collected last year.

Elks Meet at Towson

Elks representing the Maryland, Delaware and District of Columbia Elks Association met in Towson, Md., yesterday for the first of a series of four regional meetings called by the new president, Rosell T. Pickrel, Washington.

Plans were mapped for the expansion of the Elks Boys Camp project begun last summer when 500 boys participated in a four-week program at Camp Barrett, in western Maryland.

The association is comprised of 16 member lodges from the tri-State area.

Burglar Gets $400

Knocked unconscious by an intruder as he roused from sleep early yesterday, a 66-year-old watchman later reported the loss of $400 to the burglar.

John W. Killgo told police he was asleep in quarters at the Capitol Towel Service, 1117 20th st. nw., when he was awakened by the noise of the intruder. He could not dodge the blow at his forehead, he said, and awoke again to find his money missing from his coveralls pocket.

Killgo was treated at Emergency Hospital for a cut on the forehead, and released.

Mrs. Downey Named

Martinsburg, W. Va., Oct. 26 (Spl.).—Mrs. Harold Downey, long active in Parent-Teacher Association work here, was named a regional vice president for the West Virginia Congress of Parents and Teachers at the annual session just concluded in Wheeling.

Ewe Show Nov. 12

Staunton, Va., Oct. 26 (AP).—Dorsets, Hampshires, Shropshires and Southdowns will be offered at a bred ewe show and sale to be held at Verona Pavilion, near here, November 12, Sales Manager George W. Litton announced.

Litton, acting head of the Virginia Tech animal husbandry department, said all ewes to be offered would be yearlings and all would be bred and believed to be with lamb. Ben Morgan of West Virginia University will act as judge.

Money Is Magnet

Both her mattress and her icebox proved poor hiding places for the cash of Eve Ricks, 29, a roomer at 1419 Corcoran st. nw., she told police yesterday. Someone broke in when she was absent Saturday night and took a mailbox-type bank, with $125, from under the icebox, and $5 from her wallet under the mattress, she said.

Mrs. Davis Appointed

Mrs. Walter S. Davis, president of the auxiliary of the Cissel Saxon Post, American Legion, has been appointed national defense chairman for the auxiliary of the Maryland department. She was named by Mrs. Frank T. Lynch, newly installed State president.

Md. Farm Conditions

Pastures continued in good condition while a fair to good corn crop was in various stages of cutting and picking in its monthly Maryland crop report.

The department said the commercial apple crop is now estimated at 983,000 bushels, as compared with 1,872,000 bushels in 1946. Peach production is estimated at 425,000 bushels, as compared with 646,000 bushels in 1946. The September egg production was the same as last year's.

Contest for Sheriff

Manassas, Va., Oct. 26 (Spl.).—Only one contest will mark the general election in Prince William County November 4.

Edward Kite Roseberry, veteran of World War II, will oppose the incumbent, John P. Kerlin, for the office of sheriff. Rosenberry who is the son of Mr. and Mrs. Albert H. Roseberry of Manassas, is running as an independent candidate.

Honor Unknown Soldier

The University of Maryland Chapter of Scabbard and Blade, honorary military fraternity, will lay a wreath on the Tomb of the Unknown Soldier at ceremonies at Arlington Cemetery at 2 p. m. today. The chapter will represent the national organization at the ceremonies and the Pershing Rifle Company of the university will furnish an honor guard.

Contract Signed

A new agreement between AFL employes of the Pennsylvania Greyhound Lines and the management was announced yesterday by a union official.

Clark L. Dorsey of Baltimore, business agent for Division 1098, Amalgamated Association of Street, Electric Railway and Motor Coach Employes, said the contract, signed Friday in Cleveland, covers 2400 workers east of the Mississippi, including about 375 in Washington. Wage rates were increased.

Earlier, Dorsey reported, union members had voted in favor of a strike. The old contract expires Friday.

Fireman Injured

One fireman was injured, not seriously, early yesterday after flames of undetermined origin broke out in the attic of the home of Mrs. Clara A. Rice at 1229 Crittenden st. nw.

Pvt. Floyd J. Herndon, 47, of 7109 Georgia ave. nw., attached to Fire Truck No. 6, suffered cuts of the right hand when hit by flying glass. He was treated at Emergency Hospital. The flames were confined to the attic, police said.

Historic Films to Mexico

Photographs and material illustrating the use of historic Williamsburg, Va., as a "living laboratory" of early American history have been forwarded to Mexico City for inclusion in the exhibit being prepared for the second United Nations Educational, Scientific and Cultural Organization general conference there next month.

The material was sent from Williamsburg at the request of the United States National Commission for UNESCO. Included are photographs of school groups viewing various 18th century buildings and activities here, map and educational folders and the illustrated brochure "America's Williamsburg."

The exhibit in Mexico City will include materials from most of the member nations under the general title of "The Role of Museums in Popular Education." A number of American museums and educational institutions have contributed.

Children Run Town

At 4 p. m. today children in Glen Echo, Md., will cast votes to elect their fellows to hold town offices in the community for a three-day term.

Newly elected officers will take over the jobs of the mayor, four town councilmen, clerk-treasurer, police chief and fire chief and president of the ladies' auxiliary on Wednesday and serve through Friday.

Climax of the three-day session will be a Halloween party on Friday night for all the children of the community. Prizes will be awarded for the best costumes, and there will be refreshments and entertainment.

Pocketbook Snatched

Virginia King, 35, of 1133 15th st. nw., yesterday told police her pocketbook, with $17, was snatched from her hand at midnight, Saturday, by two teen-age youths. The theft occurred as she walked on F st. between 10th and 11th sts. nw., she said.

Chinn Recovers Loot

Joseph S. Chinn, grocer, of 4252 Benning rd. ne., entered the Eleventh Police Precinct Stationhouse yesterday morning to report a burglary—and returned home with the loot intact.

Chinn merely had to name the articles taken and police brought forth the bulging burlap bag. Patrolmen in a scout cruiser seven blocks from Chinn's store recovered it when a youth dropped it and fled at their approach. The thief escaped.

In the bag were 30 packs of cigarettes, 2 pounds of lard, 1 pound of butter, three cakes, one large bologna, 7 pounds of bacon, 2 dozen frankfurters, 2 pounds of sausage, and four dressed chickens. All had been taken from his store by someone who entered by breaking a side window, Chinn said.

325 New Rockville Voters

An incomplete inventory of 20 of the 50 streets in Rockville, Md., has disclosed 325 potential new voters for the town and 230 for the county.

The canvass of the community is being carried on by the citizenship committee of the Rockville Citizens Association, headed by Leslie M. Abbe. The committee is urging potential voters to register before November 1 of this year in order to vote in elections next year.

Eligibility to vote in a county election is a prerequisite to voting in Rockville City elections. Abbe said that many of the new voters were county residents who had moved into the community in the last few years.

Marching in Observance of Feast of Christ the King

CHOIR BOYS FROM NATIVITY PARISH WERE AMONG THE 9000 IN LINE OF MARCH

STUDENTS FROM DOMINICAN HOUSE OF STUDIES, CATHOLIC UNIVERSITY, LEADING PARADE

The Washington Post

MARCHERS APPLAUDED—Viewing the parade of Holy Name Society members from the stand at 15th and Constitution ave. nw. (above, left to right) are Msgr. Anthony Sanore, the Most Rev. Amleto Giovanni Cicognani, Apostolic Delegate to the United States; Msgr. Luigi Raimondi and Msgr. Emanuel Clarizio of the Apostolic delegation. About 35,000 saw the parade and attended exercises at the Sylvan Theater on the Monument Grounds

Holy Name Speaker Urges Charity Toward Attackers

By Robert Tate Allan
Post Reporter

Catholics at a mass open-air service honoring "Christ the King," yesterday were urged to have charity and patience when their faith is attacked.

The Rev. John Tracy Ellis, addressing an audience of 18,000 who assembled at the Washington Monument grounds following a parade of 9000 men and boys down Constitution ave., declared:

"Never let it be said of you that you have contributed to the seething waves of hate which seem to have engulfed so many men . . . that you treat your colored brethren with anything but charity and kindness, that you deal with your employes and employers in a way that is other than just and fair . . ."

Police estimated that 35,000 spectators earlier in the afternoon viewed the parade which opened the "Feast of Christ the King" demonstration sponsored by the Washington Section of the Holy Name Society.

Defends Taylor Mission

In his sermon, Dr. Ellis, associate professor of church history at Catholic University, urged his audience not to permit "idle rumor and gossip to inflame your hearts with passion and hatred," but "keep your minds calm and clear for reasoned defense of your position as American Catholic men, loyal to both your church and your country."

Earlier in his sermon, Father Ellis scored "the specious reasoning of a noisy few who profess to see a peril to the American doctrine of separation of church and state in Mr. Taylor's mission (to the Vatican)."

"Let those who worry over the presence of Myron C. Taylor at the Court of Pope Pius XII understand that the action of his appointment was not that of the Catholics of the United States but of a Protestant President; let them realize, too, that the importance of that mission must be great, indeed, when the President was prompted to tell the Pope in his letter of last August 6 that 'these exchanges have already contributed toward a sound and lasting peace.'"

Holds Catholics Indifferent

"Whether or not Mr. Taylor remains at Vatican City is the concern and business of the President of the United States and the Department of State," asserted the priest. "American Catholics—as Catholics—are entirely indifferent whether he remains or returns, for they know the quality of their religious faith does not rise or fall on the shaky scaffolding of diplomatic representation of their Government at Vatican City."

Following Father Ellis' sermon, the most Rev. Amleto Giovanni Cicognani, Apostolic Delegate to the United States, was the celebrant at solemn benediction before an altar adorned with candles and yelow flowers.

The delegate earlier had reviewed the parade from the flag-draped stand at 15th st. and Constitution ave.

The procession, an hour-and-a-half long, was led by a 49-man police motorcycle escort. Roland F. Hyland, former president of the Holy Name Union of Washington and grand marshal; Lawrence J. McDonnell, present president, and their aides marched in tophats, striped trousers and cutaway coats.

Members of the Catholic Police and Firemen's Society participated as did students of Catholic University's religious houses. The band and cadets of St. John's College—300 strong—were military escorts to the apostolic delegate.

First in line of march among the 60 parish Holy Name units from the District and Maryland were members of the Holy Rosary Church, at 3d and F sts. nw., led by the Rev. Nicholas de Carlo, pastor. Most of the hundreds of men and boys carried either small American flags or tiny blue Holy Name banners. Ten bands, most of them from churches, played.

Joining in the procession were choir boys, many wearing red and white vestments; Catholic War Veterans, Boy Scouts and Cubs. The only feminine note was provided by girls in the white-garbed Elks' Boys and Girls from Silver Spring.

Manassas to Mark Halloween Thursday

Manassas, Va., Oct. 26 (Spl.)—A community Hallowe'en entertainment will be sponsored in Manassas on Thursday instead of Friday in order not to conflict with other activities scheduled for Hallowe'en, William Saylors, general chairman, has announced.

The affair is held annually by the Manassas Kiwanis Club in cooperation with Manassas Volunteer Fire Department and the Student Cooperative Association of the local schools. A parade will start at 7:30 p. m. at the Manassas Fuel and Ice Plant on Center st., led by the Nokesville High School Band. At the Osbourn High School, prizes will be awarded for costumes.

Virginia Education To Be Discussed

Richmond, Va., Oct. 26 (AP).—Virginia's problem of equalizing urban and rural education will be discussed along with those of other States at the national conference on rural education to be held at Ann Arbor, Mich., from tomorrow to November 5.

Representing Virginia at the conference will be R. C. Hayden, second assistant superintendent of public instruction, and G. Tyler Miller, State superintendent of public instruction. The conference, the first of its kind in the country, will deal with the problems of the small school.

Ill for 8 Years

J. R. Castell Dies Here Of Stroke

Joseph Raymond Castell, 67, for many years an appraiser for the Internal Revenue Bureau in this city, Baltimore and Philadelphia, died of a stroke Saturday at the Washington Home for Incurables. He had been in ill health for the past eight years.

He was the father of R. Kilbourne Castell, president of Radio Station WARL, Arlington, and William J. Castell, owner of the Armstrong Sandwich Co., Alexandria.

A native of Washington, Mr. Castell attended Gonzaga School here and Mount St. Joseph's College, Baltimore. Prior to entering the service of the Internal Revenue Bureau, he served as an appraiser for the Adam A. Weschler & Son, Inc., auction company, here.

Besides his two sons, he leaves a daughter, Mrs. Thomas Grady of Arlington Village, Arlington; two sisters, Mrs. Robert Lee Russell of Weaverville, N. C., and Mrs. Fred James Boiseau of 3220 17th st. nw., and a brother, Dr. Louis B. Castell, physician, of 4713 16th rd. N., Arlington.

He is also survived by a former wife, Mrs. Gertrude Castell of Takoma Park, Md.

Funeral services will be conducted at 9:15 a. m., at the Warner E. Pumphrey funeral home, 8434 Georgia ave., Silver Spring, Md., followed by low requiem mass at 10 a. m. at the Shrine of the Sacred Heart, 16th st. and Park rd. nw. Interment will be in Mount Olivet Cemetery.

20 Million Raised To Aid Europe Jews

Baltimore, Oct. 27 (AP).—More than 20 million dollars has been raised by the Council of Jewish Federations and Welfare Funds in the Central-Middle Atlantic States this year, Regional President Bernard Alexander told 150 delegates from 36 communities who convened here today for their annual conference.

Alexander, a resident of Trenton, N. J., said "the effort to save" the 1½ million Jews remaining in Europe was "more than a campaign," and added:

"It was the battle for survival of a people. Fortunately, our Jewish welfare funds have reached the maturity which have enabled them to meet their responsibilities."

Dr. M. Gibson Porter

Baltimore, Oct. 26 (AP).—Dr. M. Gibson Porter, twice mayor of Lonaconing, Md., and one-time pitcher for the Lonaconing nine, died yesterday at his home. He was 82. Dr. Porter practiced medicine here more than 40 years before he retired two years ago.

Loudoun County Helps Hospital

Leesburg, Va., Oct. 2 (Spl.).—The Loudoun County Red Cross Chapter will provide Christmas cheer for the patients at Mount Alto Veterans' Hospital, and has started laying plans. Mrs. John F. Kincaid, jr., chairman of the committee on community services to camps and hospitals, has appointed the following community chairmen for the 1947 Christmas project:

Aldie, Mrs. John Douglas; Arcola, Mrs. C. A. Whaley; Bluemont, Mrs. Frank McComb; Hamilton, Mrs. D. T. Webster; Leesburg, Mrs. E. P. Smoot; Lincoln, Mrs. J. S. Smith; Lovettsville, Mrs. Jack Potterfield; Lucketts, Mrs. Frances McCann; Middleburg, Mrs. T. U. Dudley; Oatlands, Mrs. P. H. Ritchie; Paeonian Springs, Mrs. Robert Reed; Philomont, Mrs. R. J. Lake; Purcellville, Mrs. J. T. Hirst; Round Hill, Mrs. J. S. Patterson, and Waterford, Mrs. Albert White.

In Case of Death
Chambers
One of the Largest Undertakers in the World
Complete Funerals $95 to $2,000
Four Large Funeral Homes
Phone CO. 0432

AMBULANCES
One of the finest fleets in the world! Rates $10. City and suburbs, rate $10 up to 10 miles. Beautiful new Cadillacs.
Chambers
CALL CO. 0432

SINCE 1841
A finer service at lower cost
BIRCH
ARCHER L. HAYCOCK, MGR.
Funeral Service
3034 M STREET N.W.
TEL. MICH. 0096

Dr. Moody, 49, Dies After Brief Illness

Dr. Terrell Moody, 49, of Washington Grove, Md., a practicing physician in Washington for 16 years prior to his retirement in 1939, died Saturday in Palatka, Fla., following a brief illness.

Dr. Moody was a native of Cuthbert, Randolph County, Ga.

During World War I he served in an Army medical unit. Following his discharge he came to Washington and in 1923 was graduated from George Washington University Medical School.

Following his internship at Providence Hospital, he practiced general medicine in northeast Washington until he retired due to ill health.

Dr. Moody, who was visiting a cousin, Dr. J. Emmett Brown, in Palatka at the time of his death, was a member of the District Medical Society; Myron M. Parker Lodge No. 27, F. A. & A. M.; Kappa Alpha fraternity and of the Baptist Church.

Surviving him are his wife, Mrs. Marian J. Moody of Washington Grove, and three sisters: Mrs. Jesse M. Cutts of Washington, Mrs. William C. Underwood, Decatur, Ga., and Mrs. G. Ray Jordan, Atlanta, Ga.

Funeral services will be conducted by his brother-in-law, the Rev. G. Ray Jordan, D. D., of Emory University, Atlanta, at 12:30 p. m. tomorrow in the Lee funeral chapel, 4th and Massachusetts ave. ne., with burial in Cedar Hill Cemetery.

Car Smashed After Colliding With Steer

Winchester, Va., Oct. 26 (AP).—A couple of costly commodities collided near here yesterday.

A 500-pound steer pranced out from behind a parked truck and crashed headlong into the brand new automobile of Mr. and Mrs. J. C. Hull of Bucyrus, Ohio.

The Hulls weren't hurt. But damages to the car and the bounding beef were extensive.

18,000-Cow Membership

College Park, Md., Oct. 26 (AP). Units of the Maryland Artificial Breeding Cooperative have a total membership of 18,000 cows, Manager Edwin T. Weatherby reported today.

Lloyd V. Shockey

Berkeley Springs, W. Va., Oct. 26.—Services were held here today for Lloyd V. Shockey, 57, retired merchant, who died at his home after an 18-month illness.

He was a native of Morgan County and resided in Berkeley Springs for about 30 years. Surviving are two daughters, Mrs. Benny Watson, Winchester, Va., and Mrs. Delle Clabaugh, Laurel, Md., and one son, Harold Shockey, of Berkeley Springs.

Rev. Noah Rotruck

Petersburg, W. Va., Oct. 26.—The Rev. Noah Rotruck, 84, native of Grant County and a lifelong member of the Church of the Brethren, died at his home near Burlington after a long illness.

He is survived by his wife, four children by a previous marriage, a brother and three sisters.

Died

ALMARODE, PAULINE EVELYN (TINSMAN). On Saturday, October 25, 1947, PAULINE EVELYN TINSMAN ALMARODE, beloved wife of Charles D. Almarode and daughter of Lucy N. Tinsman and sister of Cecil D., Lawrence T., Thomas G. Dewey W., Mrs. Nerta Waples, Mrs. Mary Shiver, Mrs. Kathleen Atwell, Mrs. Janice Muse and Rev. C. W. Tinsman, E. C. Tinsman. Remains resting at Chambers Georgetown Funeral Home, 31st and M sts. nw. Notice of funeral later.

BAGBY, VIRGINIA M. On Saturday, October 25, 1947, at her residence, 1375 Spring pl. nw., VIRGINIA M. BAGBY, beloved wife of the late Rev. Edward B. Bagby and mother of Miss Helen S. and Harry W. Bagby of this city, Mrs. Virginia B. Ross of Nutley, N. J. Services at the S. H. Hines Co. Funeral Home, 2901 14th st. nw., on Tuesday, October 28, at 2 p. m. Interment Glenwood Cemetery.

BEALL, SAMUEL RODGERS. On Friday, October 24, 1947, at Warren's Hospital, Laurel, Md., SAMUEL RODGERS BEALL, beloved brother of George H. and Susie C. Beall and brother-in-law of Jane Martin Beall. Friends may call at the residence, Beltsville, Md., where services will be held on Monday, October 27, at 2:30 p. m. Relatives and friends are invited. Interment St. John's Church Cemetery. Arrangements by the J. Arthur Walters Funeral Home, Laurel, Md.

BENNETT, HARRY E. On Friday, October 24, 1947, at George Washington Hospital, HARRY E. BENNETT, beloved husband of Aurene F. Bennett, stepfather of Margaret P. Runyon, brother of John Bennett, Mrs. Emma L. Smith, Mrs. Mary E. Orcutt and Mrs. Ida C. Scanlon. Services at Chambers Funeral Home, 517 11th st. se. Notice of funeral later.

BILLINGSLEY, REV. JAMES H. On Saturday, October 25, 1947, at his home, Roanoke, Va., REV. JAMES H. BILLINGSLEY, beoved husband of the late Edith George Billingsley. Graveside service Tuesday, October 28, at 2 p. m. in Asbury Methodist Church Cemetery, Arnold, Md.

CASTELL, JOSEPH RAYMOND. On Saturday, October 25, 1947, at Doctors Hospital, JOSEPH RAYMOND CASTELL, formerly of 7701 Takoma ave., Takoma Park, Md., beloved father of Mrs. Thomas T. Grady, Raymond Kilbourne and William Joseph Castell, Mr. Castell rests at the Warner E. Pumphrey Funeral Home, 8434 Georgia ave., Silver Spring, Md., where prayers will be said on Wednesday, October 29, at 9:15 a. m., thence to the Sacred Heart Catholic Church, 16th st. and Park rd. nw., where mass will be offered at 10 a. m. for the repose of his soul. Interment Mount Olivet Cemetery.

COE, ERNESTINE SCOTT. On Saturday, October 25, 1947, at Doctors Hospital, ERNESTINE SCOTT COE of 1621 T st. nw., wife of the late Bernard N. Coe and sister of Mrs. Frances Scott Thomas. Services at the S. H. Hines Co. Funeral Home, 2901 14th st. nw., on Monday, October 27, at 11:30 a. m. Interment Glenwood Cemetery.

DECKER, SELLET A. On Friday, October 24, 1947, at U. S. Naval Hospital, Bethesda, Md., SELLET A. DECKER, the beloved husband of Vera L. Decker. Services at Chambers Riverdale Funeral Home. Notice of time later.

DELLINGER, JOHN F. On Thursday, October 23, 1947, at Arlington County Hospital, JOHN F. DELLINGER, of Fairfax Station, Va., son of George A. and Ella M. Dellinger, and brother of George E., Leonard W., Lawrence E., Richard A., Harvey A. and Julia A. Dellinger; Emma L. Groff, Thelma P. Smith and Leola R. Shanholtz. Remains resting at Pearson's Funeral Home, 472 Washington st., Falls Church, Va., where funeral services will be held on Monday, October 27, at 2 p. m. Interment Arlington National Cemetery.

DOWNS, BENJAMIN FRANKLIN. On Saturday, October 25, 1947, at his residence, 304 So. Carolina ave. se., BENJAMIN FRANKLIN DOWNS, beloved husband of the late Rhoda Warfield Downs. Funeral services will be held at his above residence Tuesday, October 28, at 1:30 p. m., thence to Kingdom Hall, 817 A st. ne., at 2 p. m. Interment Cedar Hill Cemetery. Joy Mortuary service.

EMRICK, ROBERT L. On Friday, October 24, 1947, at Detroit, Mich., ROBERT L. EMRICK of 1441 Clifton st. nw., beloved husband of Maurine Emrick, brother of Mrs. Charles A. Burritt and Mrs. Victor Mooney, both of Toledo, Ohio. Services at the S. H. Hines Co. Funeral Home, 2901 14th st. nw., on Tuesday, October 28, at 12 noon. Interment Fort Lincoln Cemetery.

FLYNN, CATHERINE. On Saturday, October 25, 1947, at her residence, 4119 18th st. ne., CATHERINE FLYNN, beloved wife of Michael Flynn and mother of James T. Flynn. Funeral from the above residence on Wednesday, October 29, at 8:30 a. m. Requiem mass at St. Anthony's Church at 9 a. m. Relatives and friends invited. Interment Mount Olivet Cemetery.

GRIMM, LEOMA A. On Thursday, October 23, 1947, at her residence, 1150 17th st. ne., LEOMA A. GRIMM, the wife of the late Harry G. Grimm and sister of Anna P. Hayes and aunt of William L. Hayes and Mrs. Stanley E. Jordan of St. Petersburg, Fla. Services at Chambers Funeral Home, 517 11th st. se., on Monday, October 27, at 11 a. m. Interment in Washington National Cemetery, Winchester, Va., papers please copy.

GRAHAM, BENJAMIN HARRISON (HARRY). Suddenly, on Friday, October 24, 1947, at Providence Hospital, BENJAMIN HARRISON GRAHAM of 3616 Horner pl. se., the beloved husband of Lillian R. Graham and father of Mrs. Ellen M. Hainsworth and George V. Graham. Friends may call at the Simmons Bros. Funeral Home, 2007 Nichols ave. se. Services on Monday, October 27, at 2 p. m. at the Congress Heights Methodist Church. Relatives and friends invited. Interment Cedar Hill Cemetery.

HARRISON, BENJAMIN EDWARD. On Saturday, October 25, 1947, BENJAMIN EDWARD HARRISON of 6 Fort Drive, Belle Haven, Va. Beloved father of Mrs. Andrew W. Clarke of Belle Haven, Alexandria, Va.; Allan Harrison of Washington, and brother of William M. Harrison of Oklahoma. Services at the S. H. Hines Co. Funeral Home, 2901 14th st. nw., on Monday, October 27, at 2 p. m. Interment Rock Creek Cemetery.

HARRISON, BENJAMIN E. A special communication of Mt. Pleasant Lodge No. 33, F. A. A. M., will be held at 1 p. m. in the Temple, 4443 Wis. ave. nw., on Monday, October 27, 1947, to attend the funeral services of our late brother, BENJAMIN E. HARRISON. By order of
EDWARD P. BABBITT,
Worshipful Master.
Attest: SAMUEL W. McINTOSH, Secretary.

HAZEL, CATHERINE. On Saturday, October 25, 1947, at her residence, 4727 Lee blvd., Arlington, Va., CATHERINE HAZEL, beloved wife of William A. Hazel and mother of William C., Dr. John T., Thomas L. and Robert E. Hazel. Remains resting at the Ives Funeral Home, 2947 Wilson blvd., Arlington, Va., until Monday, October 27, at 9 a. m.; thence to St. Thomas More's Catholic Church, Lee blvd. and North Thomas st., Arlington, Va., where mass will be offered at 9:30 a. m. for the repose of her soul. Interment Arlington National Cemetery.

HESTIKIND, THERESA S. On Friday, October 24, 1947, at her residence, 4101 Davenport st. nw., THERESA S. HESTIKIND (nee Alexander), wife of the late Carl Hestikind and sister of Mrs. Mary M. Ackerman and Theodore W. Alexander. Funeral services at the Saffell Funeral Home, 475 E st. nw., on Monday, October 27, at 10:45 a. m. Relatives and friends invited. Interment Arlington National Cemetery.

HURLEY, IDA E. On Sunday, October 26, 1947, at Sibley Hospital, IDA E. HURLEY of 1424 B st. nw., daughter of the late Washington Scott and Malvina Rose Hurley. Services at the S. H. Hines Funeral Home, 2901 14th st. nw., on Tuesday, October 28, at 10 a. m. Interment Oak Hill Cemetery.

HIGGS, HENRY. On Sunday, October 26, 1947, at Baltimore, Md., HENRY HIGGS, beloved husband of the late Adel Higgs and father of Mrs. Aloysius Butler, Mrs. Newton Frank, Miss Lena Higgs and Mr. Spencer Higgs. Mr. Higgs rests at Gasch's Funeral Home, 4739 Baltimore ave., Hyattsville, Md. Mass will be offered at the Catholic Church of Ascension, Bowie, Md., on Tuesday, October 28, at 9 a. m. Relatives and friends invited. Interment Bowie Cemetery.

Died

JACKSON, PETER G. On Saturday, October 25, 1947, PETER G. JACKSON, husband of Elizabeth R. Jackson, son of Mrs. Rosa G. Jackson, brother of Mrs. Elmer L. Spittle and Lenard B. Jackson. Friends may call at the Demaine Memorial Chapel, Mount Vernon blvd., Alexandria, Va., where services will be held on Tuesday, October 28, at 11 a. m. Interment Bethel Cemetery.

LYNCH, LUCY KNOTT. On Friday, October 24, 1947, at Georgetown University Hospital, LUCY KNOTT LYNCH of 2237 Observatory pl. nw., beloved wife of William A. Lynch and mother of Mrs. Beulah Howard, Mrs. Evie C. Kidwell, Mrs. Gladys Jones and Mr. Harvey E. Knott. Remains resting at her late residence. Services on Monday, October 27, at 10:30 a. m., at St. David's Chapel, Kilngle rd. and Macomb st. nw. Interment Potomac Methodist Church Cemetery, Potomac, Md.

MITCHELL, ANNE CLARKE. On Friday, October 24, 1947, at Naval Hospital, Bethesda, Md., ANNE CLARKE MITCHELL of 2900 Que st. nw., beloved wife of Robert C. Mitchell and daughter of Mrs. Marie M. Clarke, and sister of Walter Eugene, George Edward, Paul James and Raymond Joseph Clarke. Services at the S. H. Hines & Co. Funeral Home, 2901 14th st. nw., on Monday, October 27, at 9:30 a. m. Thence to Holy Trinity Catholic Church where the holy sacrifice of the mass will be offered at 10 a. m. for the repose of her soul. Interment Arlington National Cemetery.

MELTON, BESSIE B. On Saturday, October 25, 1947, BESSIE B. MELTON, widow of Edward R. Melton, sr., and mother of E. Ruth, Gene H. and Edward R. Melton, jr. Funeral from the W. W. Deal Funeral Home, 4812 Georgia ave. nw., on Tuesday, October 28, at 10:30 a. m. Relatives and friends invited. Interment Glenwood Cemetery.

MILLER, CATHERINE DENNING. On Sunday, October 26, 1947, at her residence, 1317 21st st. nw., CATHERINE DENNING MILLER, wife of Louis F. Miller. Friends may call at her late residence after 7 p. m. Monday, October 27. Services will be held at her late residence on Wednesday, October 29, at 8:30 a. m., followed by mass at St. Matthew's Cathedral, Rhode Island ave. near Conn. ave. nw., at 9 a. m. Interment Northampton, Pa.

MILLER, PEARL. On Thursday, October 23, 1947, PEARL MILLER, beloved wife of John L. Miller. Services at Chambers' Funeral Home, 517 11th st. se., on Monday, October 27, at 3:30 p. m. Interment Washington National Cemetery.

MOODY, DR. TERRELL. On Saturday, October 25, 1947, at his residence, Palatka, Fla., DR. TERRELL MOODY, husband of Marian J. Moody, brother of Mrs. Emily M. Cutts of Washington, D. C., Mrs. Elizabeth M. Underwood and Mrs. G. Ray Jordan of Atlanta, Ga. Friends may call at the Lee Funeral Home, 4th st. and Mass. ave. ne., where services will be held on Tuesday, October 28, at 12:30 p. m. Interment in sanctuary at Cedar Hill Cemetery.

OWENS, ANNA I. On Sunday, October 26, 1947, at her residence, 4440 Mallon st. se., ANNA I. OWENS, beloved wife of David W. Owens and mother of Howard, Samuel, Paul and Charles Owens, Helen Johnson, Bessie Hampton and Nora Brooks. Prayers at Chambers Funeral Home, 517 11th st. se., on Tuesday, October 28, at 8:30 a. m. Mass will be offered at the Assumption Catholic Church, 3405 Nichols ave. se., at 9 a. m. Interment Arlington National Cemetery.

PALMER, PAUL J. On Friday, October 24, 1947, at Sibley Hospital, PAUL J. PALMER, beloved husband of Pearl Palmer of 6305 Central ave., Capitol Heights, Md., and father of Angelina and Cecilia Palmer. Funeral from the above residence on Tuesday, October 28, at 8:30 a. m. High requiem mass at St. Matthias Church, Capitol Heights, Md., at 9 a. m. Interment Mount Olivet Cemetery. Relatives and friends invited.

RIDGWAY, WILLIAM B. Suddenly, on Friday, October 24, 1947, at Prince Georges General Hospital, WILLIAM B. RIDGWAY, late residence, Berwyn Heights, Md., the beloved husband of Mary A. Ridgway, father of Bernard D., James E. and Norman A. Ridgway, brother of Miss Carrie Ridgway, Mrs. Mary Brown, Mrs. Edith Moore and Mrs. Edna Lippold. Services at Chambers Riverdale Funeral Home on Monday, October 27, at 2 p. m. Interment Washington National Cemetery.

ROBERGE, INFANT JUDITH ANN. On Saturday, October 25, 1947, at her home, 10145 Sutherland rd., Silver Spring, Md., INFANT JUDITH ANN ROBERGE, beloved daughter of James D. and Velma Lee Roberge. Infant Judith Ann rests at the Warner E. Pumphrey Funeral Home, 8434 Georgia ave., Silver Spring, Md., until 10 a. m. Monday, October 27. Services and interment Westwood, N. J.

SHAW, MARY ROBERTA. On Saturday, October 25, 1947, at her residence, 914 G st. se., MARY ROBERTA SHAW, beloved wife of Steven E. Shaw, daughter of the late John and Mary Nesbey, mother of Raymond E., Percy A. and Warren Shaw, Mrs. Madeline M. Claggett, Mrs. Helen V. Cronk, Mrs. Frances M. Larkin, sister of Mrs. Nellie L. Holt. Friends are invited to call at the Lee Funeral Home, 4th st. and Mass. ave. ne., where services will be held on Tuesday, October 28, at 2:30 p. m. Interment Cedar Hill Cemetery.

SHOEMAKER, MARGARET BRADY. Suddenly, on Saturday, October 25, 1947, at her residence, 4725 Drummond ave., Chevy Chase, Md., MARGARET BRADY SHOEMAKER, beloved wife of the late William D. Shoemaker, sister of J. Fred Brady, Mrs. J. Harold Morgan and John B. Brady. Funeral from the residence of her sister, 513 Surrey st., Somerset, Chevy Chase, Md., on Tuesday, Oct. 28, at 9:30 a. m. Requiem mass at the Shrine of the Blessed Sacrament at 10 a. m. Relatives and friends invited. Interment Mount Olivet Cemetery.

TIERNEY, WALTER M. On Friday, October 24, 1947, at his residence, 1326 Massachusetts ave. nw., WALTER M. TIERNEY, the beloved father of Walter M. Tierney, jr., and son of Alma Tierney. Services at Chambers Funeral Home, 517 11th st. se., on Tuesday, October 28, at 1 p. m. Interment Arlington National Cemetery.

VOLCKHAUSEN, ROSE G. On Friday, October 24, 1947, at her residence, 6-K Hillside rd., Greenbelt, Md., ROSE G. VOLCKHAUSEN, the beloved wife of the late William C. Volckhausen, mother of W. Louis and Walter R. Volckhausen, sister of Pierre Gougelman, sister-in-law of Anna Volckhausen, and three grandchildren. Services at Chambers Riverdale Funeral Home on Monday, October 27, at 3 p. m. Interment in Episcopal Church Cemetery, Beltsville, Md.

—Deaths—

Announcements of Services by Chambers

Deceased	Undertaker
Grimm, Leoma A.	W. W. Chambers Co.
Miller, Pearl	W. W. Chambers Co.
Geoghegan, William A.	W. W. Chambers Co.
Hardy, William E.	W. W. Chambers Co.
Ridgway, William B.	W. W. Chambers Co.
Volckhausen, Rose G.	W. W. Chambers Co.
Docker, Selley	W. W. Chambers Co.
Tierney, Walter M.	W. W. Chambers Co.
Bennett, Harry E.	W. W. Chambers Co.
Kearney, Randall	W. W. Chambers Co.
Owens, Anna I.	W. W. Chambers Co.
Almarode, Pauline	W. W. Chambers Co.
Broderick, Thomas J., M/Sgt., U. S. A.	W. W. Chambers Co.
Nyskiewicz, Father D., Lieut., U. S. N.	W. W. Chambers Co.

Cemetery Lots
FT. LINCOLN—6 choice sites; sacrifice equity, $X. 6500, br. 2836, days; eves., TR. 1939.

Funeral Directors
J. WILLIAM LEE'S SONS CO.
CREMATORIUM
FUNERAL DIRECTORS
4TH AND MASS. AVE. N.E. LI. 5300.

Funeral Designs
GUDE BROS. CO., Florists
1212 F ST. N.W. NA. 4276

GEO. C. SHAFFER
Expressive Floral Tributes. Moderate prices.
Open evenings and Sundays.
900 14TH ST. N.W. NA. 9186.

Mary Haworth's Mail

After Beautiful Romance, Just Like Those In the Movies, Couple Marry and Wife Tries To Make Marriage Ideal, But Man Grows Cool

DEAR MARY HAWORTH: Our courtship was a beautiful romance; the sort of romance one sees only in motion pictures. When Ned asked me to marry him, of course my answer was "Yes."

Thereafter I busied myself reading books on how to have a happy, successful marriage; and now that we are married I have followed the rules as carefully as you would a baby's feeding formula.

I am a good sport, I like all sports my husband likes, I am a good housekeeper, I am always agreeable and never nag, I treat him as an infant and worship him as a king; and he admits I am very good to him, also a good businesswoman.

Shuns Wife's Touch or Kiss

YET WHEN it comes to a good-night kiss or my accidentally getting close to him, he shuns me. He is far different from the way he was during our courtship, when he gave me a solemn promise to be always that happy. Can you please tell me where I have failed as a wife?

I know definitely that there isn't another woman; and nowadays I call myself a business-wife, because that is the attitude he has forced on me. I love Ned more than anything in the world, but I am ready to throw water on the fire, unless you can help me. K. C.

Wife's Behavior Is Off the Beam

DEAR K. C.: As a result of acting—and I mean "acting"—impossibly sweet, in pursuit of the foolish objective of trying to make marriage a perennial, out-of-this-world honeymoon, you are completely stifling your real personality and casting your husband in a false role too.

He is like a fly bogged down in a jug of molasses and naturally he is resistant to so much sugar. That's why he shrinks from your accidental touch or good-night kiss.

Your concept of successful marriage and how to achieve it is miles off the beam. You are getting the cart before the horse if you suppose that romantic, ecstatic courtship and honeymoon constitute the model for ideal marriage. Romantic love is comparable to strong wine, and good married love to nourishing bread.

Successful marriage is a down-to-earth relationship, honest from center to circumference, between two essentially compatible human beings—with accent on human—who don't pose as perfect, who have the good sense to know the difference between movie-hokum and normal behavior, and whose bona fide mutual regard doesn't faint in the face of conflicting frailties and candid differences of opinion.

She Is Aiming at Total Dominance

YOUR THEORY seems to be that, overtly at least, you mustn't signify a mind, character, repertory of interests, etc., distinctively your own—lest cleavage result. Yet in trying to be your husband's echo, also his slave-girl, nurse and velvet-gloved general manager, your unconscious purpose is to dominate and possess him absolutely. He knows that, at least by instinct, and he resents it.

To get back on the right track, you need first to know why you are so lacking in valid self esteem that you feel driven to act a part to try to "hold" your husband,—which performance, alas, is actually blighting his interest. Thus firsthand psychiatric help seems indicated, to dig out the illuminating answers to that question.

As an interim measure, treat him casually as friend and companion, taken for granted. Don't hover and yearn, as to infant or idol. Apply your enthusiasm to other interests; give him a chance to live, move and breathe in a more impersonal partnership atmosphere, and perhaps his fondness for you will revive. M. H.

TOMORROW: Man's habit of inviting dinner guests without consulting his wife led to imbroglio last week, when she turned one couple away.

Mary Haworth counsels through her column, not by mail or personal interview. Write her in care of The Washington Post.

ON WITH THE NEW—A whole duck can be easily cooked in the new 6-quart saucepan pressure cooker, first of its kind to reach the market. The fowl is browned in the saucepan first, then cooked under pressure. The process takes one third the normal time, saves fuel, cuts shrinkage, and tenderizes the meat. A 7-pound roast or a 6-pound chicken will also fit into this big new saucepan.

On the Club Front

Fairfax Circles Are Hostesses To Virginia Jubilee Meeting

Virginia branch, International Order of the King's Sons and Daughters, will open its golden jubilee State convention tomorrow, 8 p. m. at the Washington Street Methodist Church in Alexandria under the auspices of the Fairfax County Circles. Mrs. Henry S. Eley, State president, will preside throughout the two-day conclave.

A State board luncheon will be held tomorrow 12:30 p. m. prior to the formal opening.

The program will be highlighted with music and prominent local and visiting speakers, and conclude with an informal reception. Honor guest speaker will be Mrs. W. R. Thompson, president of the West Virginia branch, and charter member of the First Baptist Church Circle of Parkersburg.

Mrs. Irene Roszel, superintendent of nursing at the Alexandria Hospital, will address the delegates Wednesday. Dedication services will be held in the hospital for the King's daughters room endowed by the Mount Vernon Circle. An informal "get-together" dinner will feature unisoned singing and several interesting speakers. Mrs. Will L. Lowrie, wife of the late consul general, will relate personal experiences of her residence in Greece. She will appear in Greek costume.

The address of welcome will be given by William T. Wilkins, mayor of Alexandria. Other speakers participating include the Rev. Thomas Fraser, rector of St. Paul's Episcopal Church; Mrs. W. R. Thompson, honor guest speaker, president of the West Virginia branch; Mrs. Helen Kane Humphrey, president City Union W. C. T. U.; Mrs. Joseph Callaway, jr., president of the Alexandria Woman's Club; Mrs. James Albert Dowie, vice president of the Fairfax County circles; Mrs. Will L. Lowrie, prominent clubwoman; Mrs. Irene Roszel, superintendent of nursing, Alexandria Hospital, and others.

Adas Israel Sisterhood To Hold Membership Tea

Adas Israel Sisterhood will hold a member-bring-a-member tea, today, 2 p. m. at the home of Mrs. Gus Bleckam, 1845 Redwood ter. nw. Mrs. Maurice Atkin, pianist, will feature on the program which will include welcoming messages by Mrs. Meyer Goldberg, president, and Mrs. Stanley A. Wiener, membership chairman.

The refreshment committee is headed by Mrs. Henry Paul. Mrs. William Smith, activities chairman, will be on hand to sign up new members for active participation in the sisterhood.

Daughters and daughters-in-law of members of Sisterhood and the congregation, who have been married within the year are invited to register on this day for courtesy membership in the sisterhood for one year.

Mrs. Wiener at RA. 1417 or her cochairman, Mrs. Joseph Zupnik at EM. 3100, are taking reservations.

Members coming by Capital Transit are directed to take the 16th and Eastern ave. bus going north to 16th and Kalmia rd. nw., where automobiles will be on hand from 1:45 p. m. to 2 p. m. for shuttle service to the tea location.

B'Nai B'rith Women Slate Food Conservation Program

B'nai B'rith Women, Argo will highlight "Food Conservation Aids SOS" (Supplies for Overseas Survivors) at its luncheon meeting, today 12:30 p. m. at the Jewish Community Center.

A menu suggested by the Citizens Food Committee will be served to show how food can be prepared and served attractively. Presentation of timely menus will be another feature of the program which will include a playlet, "Bright Forecast," arranged and directed by Mrs. I. E. Levinsom, Mrs. Karl Flocks and Mrs. A. J. Kaplowitz. Members of the cast include Mrs. Samuel Feldman, SOS clothing chairman; and Mrs. Harry Silverstone, SOS sewing layette chairman.

One hundred layettes now are being made to be sent overseas to the new-born in displaced persons camps.

Mrs. Nathan Simkowitz, president, will preside at the business meeting following Wednesday's paid-up membership luncheon and welcome the general membership along with Mrs. George Israel, membership retention chairman, who will give the opening prayer. Mrs. Louis Dubit is program chairman, assisted by Mrs. Marcus Mensh.

Tennessee Society To Have Dance

The Tennessee State Society of Washington will open its fall season with a dance to be held on Saturday evening, in the Congressional Room of the Statler Hotel. Dancing will continue from 10 p. m. to 1 a. m. to the music of David McWilliams' orchestra.

Members will be admitted on presentation of their 1947 membership cards, and tickets for guests may be purchased at the door. For additional information telephone Representative Joe L. Evins, president, at National 3120—Extension 739.

Speech Foundation Plans Luncheon And Style Show

A luncheon and fashion show are being arranged by the entertainment committee of the Speech Clinic Foundation to take place at the Wardman Park Hotel on November 5. The foundation is raising funds to assist those unable to pay for the correction of speech defects which prevent them from leading normal lives.

Mrs. Gardiner Luce is general chairman of the foundation. The entertainment committee is composed of Mrs. Harold Davies Baker, chairman, and Mrs. Paul Fleming-Holland, cochairman, and other members of the group.

Tickets will be on sale beginning October 31, from 12 to 2 p. m., and from 4 to 6 p. m. at booths in the lobbies of the Wardman Park Hotel, the Shoreham, the Carlton and at Hotel 2400. Among those selling tickets will be Mrs. Strickland Gillilan, Mrs. Geneva Dunham, Mrs. William Watson and Mrs. Jackson Bryson, at the Shoreham; Mrs. Francis Littleton Browne, at the Wardman Park; Mrs. Parker Fairlamb and Mrs. Clark Butler, at the Carlton, and Miss Margaret Louise O'Brien at Hotel 2400.

St. John's Guild Will Have Sale

The annual auction sale of household wares of the Guild of St. John's Episcopal Church, McLean, Va., will be held in the Parish Hall, McLean, Wednesday, 7:30 p. m. Auctioneers will be R. S. Crippen of Herndon and Jack Crippen of Falls Church.

Information concerning the sale may be had by calling Mrs. Charles P. Howze, chairman, at Chestnut 4437, Mrs. John Anker, Elmwood 300, or Mrs. Alfred St. John Mathews, Elmwood 316.

Guests at the Cloister

Recent arrivals at the Cloister, Sea Island, Ga., include Mr. and Mrs. John E. Pyerson and L. H. Strom of Washington.

Ask Anne

Your Questions on Homemaking

I have an ecru rayon and cotton tablecloth on which a cola drink was spilled. The stain covers almost half the cloth. Can you tell me how to remove it? H. J.

Soak the cloth in lukewarm water and mild soapsuds, then wash in the usual way. The stain should come out without difficulty.

I spilled a small quantity of old, rather thick varnish on a piece of knitted underwear. What is the best way to remove it? T. R.

Saturate the stain with turpentine, then roll up the garment until the varnish softens. Sponge with additional turpentine, then launder.

I wonder if any readers of your column are interested in buying some extra pieces of "Silver Flute" sterling which I have to leave behind when I go abroad. S. F. J.

Readers interested in "Silver Flute" may write or telephone this column if they wish to get in touch with the owner of the silver.

We have a number of solid silver presentation platters brought back from abroad and such silver pieces as wine coolers and candelabra. Do you know of any lacquer finish that can be applied to prevent tarnishing? Is it possible to apply such a finish at home, or would it be better to have the work done by a professional? A. B. D.

The household goods section of at least one local department store sells a colorless solution especially made for coating little-used pieces of silver to retard tarnish. It can be successfully applied at home.

What is correct regarding acknowledgment of wedding invitations, wedding announcements, and birth announcements? B. N. M.

A wedding invitation to the church only requires no answer (unless the wedding is so small that the invitation is a personally written note). An invitation to the reception or breakfast is answered on the first page of a sheet of note paper and phrased formally, just as the wedding invitation is. In spite of the fact that it is written by hand, the spacing of the words must be just as though they were engraved. It is customary (but not obligatory) to send a present if you accept the invitation to the reception. A present is also usually sent when an invitation to the wedding by written note is received. A wedding announcement requires no reply and no present, although the latter are often sent, of course.

A suitable acknowledgment of a birth announcement is an informal note of congradulations. You're not obligated to send a gift, but may wish to do so, of you are a close friend of the infant's parents.

How can one keep baby's garments sparkling white without resorting to chlorine bleaches? Would use of bleach be harmful to the baby in any way? S. K. H.

Sun bleaching is, of course, the age-old method of whitening clothes. Bluing also gives them the appearance of whiteness, and one of the granulated soaps now contains a product called "solium" that's said to keep white clothes white. Bleach won't be harmful to the baby if it's thoroughly rinsed out of his clothes. It's a good idea to use the bleach in the soak water or first sudsing. Then you're sure of getting all the bleach out in subsequent washing and rinsings.

Can you give me any information on schools teaching candy making? A. C.

The only class in candy making we have been able to locate in Washington is an apprentice class for former GIs, taught by a local candy company. If you're interested in knowing more about this training, call Franklin 1120. The District public schools offer evening classes in home economics, which would include a little instruction in candy making. Call District 6000, Administrative Annex I, for information about these classes.

PETUNIA!

Will someone kindly
Tell me what—

Will brighten up
My copper pot?

Vinegar and salt will, Petunia! Just make a paste of vinegar and table salt . . . rub on with a soft cloth . . . and your copper will shine like new.

Bishop-Bracken

A HALLOWE'EN PARTY

IN THE LOUNGE
HALLOWE'EN PARTY
COUVERT $1.00

NOISEMAKERS
MAKE YOUR RESERVATIONS EARLY...

featuring
FLORIAN ZABACH
and
MICHAEL DOUGLAS

The Mayflower Lounge
LUNCHEON COCKTAILS
SUPPER & DINNER DANCING

Reduce!

- Waist
- Hips
- Thighs

Women: Bill Hutzell, former coach, Army training program and Georgetown University, has in thousands of cases, trimmed down women to younger, leaner lines . . . getting rid unsightly bumps, bulges and excess fat. Women attendants. Phone today for an appointment.

Open Day and Evening
By Appointment

Call EX. 4204
(NO OBLIGATION)

Bill Hutzell's
Physical Fitness Club
1719 K St. N.W. EX. 4204
(Just Off Connecticut Ave.)

Preparing for Halloween

Sew a new cobweb onto last year's witch hat, gals, Halloween's just about with us again.

It's the perfect excuse for giving a mad party, too, and a hilarious way to start things off is with a Halloween jigsaw.

Cut out of colored paper such articles as pumpkins, skulls, cats, ghosts and brooms. Tear them in half and as guests arrive give one piece to each man and one to each girl.

Be-Witch Your Guests With Halloween Games

Partners will have fun finding one another and by the time they do, everybody will be acquainted.

Another trick is, Unwind the Spider Web, using cut-out symbols as above. This time, they're in two color, one for the men, one for the girls.

Tie a man's at one end of a string and a girl's at the other end and wind all the strings around table legs, under chairs, over bannisters and so on. As each guest arrives, give out a symbol and watch the entanglements before all the partners finally meet.

There are other games that call for balancing a pie plate, matching proverbs, team relays, word puzzles, magic tricks, in our Reader Service booklet No. 60. For Halloween and the holiday season ahead.

Send 25c (coin) for "Games For Good Parties" to (The Washington Post), Reader Service, 243 West 17th Street, New York 11, N. Y. Print name, address with zone, booklet title and No. 60.

GRAPE & CO.
JEWELERS
1105 CONNECTICUT AVE.
PHONE • NATIONAL 6661

HAY ADAMS HOUSE
REPRESENTATIVE OF THE FINEST
Old English
Tap Room & Lounge
Delicious Hors D'Oeuvres Served During Cocktail Hour
Tudor Room
Where Dining Is A Pleasure
Featuring
PEARL HAUER
At the Hammond Organ
HAY ADAMS HOUSE
16th & H Sts., N.W.

Erlebacher

For a woman . . a distinguished wool with an adroit peplum . . a long-lined elegance. 69.95

Dress Salon
Second Floor

1210 F Street N.W.

Coque Feathers in a sleek cascade . . .

Coque feathers curve the side of this turban-soft toque, dip cheek-deep to dust a wayward dimple . . . No end to the sparkle your eyes take on when screened by the filmy veil, when framed by such a shining flirtation of feathers! Black or brown felt.

$15

Jelleff's—Millinery Salon—Street Floor

Jelleff's
Washington, D. C.

RALEIGH HABERDASHER

You've waited and waited . . . now they're here

IMPORTED Cashmeres

direct from Pringle of Scotland

Cloud soft, fine knit cardigans and matching short sleeve pullovers of pure cashmere. In yummy colors of melon, beige, sky blue, shell pink or white so you can mix 'em or match. Sizes 34-40.

Pull-over, $13.95
Cardigan, $16.95

Shetland-type cardigan with bound ribbon front, long ribbed cuffs, high-riding crew neckline. All-wool, in maize, melon, blue, pink or white. Sizes 34-40. $7.95

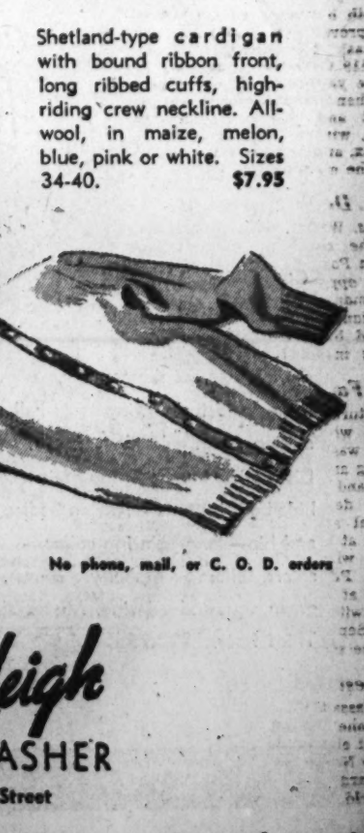

No phone, mail, or C. O. D. orders

Raleigh
HABERDASHER
1310 F Street

RUGS SHAMPOOED

Hard-back type 4c per square foot

Soft-back type 6c per square foot

Casper Crow is on the line; Randolph 8000 suits him fine.

Dial RAndolph 8000

ARCADE-SUNSHINE

"Complete Cleansing"

WOODWARD & LOTHROP

10TH 11TH F AND G STREETS ZONE 13 PHONE DISTRICT 5300

BRANCH STORES—Bethesda, Maryland Arlington Farms, Virginia The Pentagon

Girl Scout Headquarters: Fourth Floor

Here is our Girls' Department, just at the head of the electric stairway . . . find your very own Girl Scout Official Headquarters . . . come shopping for uniforms, Brownies, too . . . for accessories, equipment, supplies . . . find it first in the 1947 Equipment catalogue, then find it here at headquarters. We will be glad to help in any way we can, too.

W&L—Girls' Department, Fourth Floor

Everybody benefits—Everybody gives.
Support Your Community Chest!

In Orange Blossom Parade

MacKinnon—Cox

Miss Carol McNeir Cox and John MacKinnon were married Saturday in All Souls' Memorial Church, with the Rev. H. H. Sterrett officiating.

The bride is daughter of Mrs. Joseph Winston Cox and the late Justice Cox, and Mr. MacKinnon is son of Mr. and Mrs. Alexander MacKinnon of Dearborn, Mich.

William McNeir gave the bride in marriage. She was costumed in white satin, designed with seed pearl scroll on the bodice, long sleeves and train. Her heirloom veil was of rosepoint lace and illusion and her bouquet was of white roses.

Bachrach

MRS. JOHN MacKINNON
. . . Heirloom veil

Mrs. Lawrence Jacobsen, matron of honor, was attired in emerald green velvet and matching bandeau on her hair. She carried yellow chrysanthemums and autumn leaves. Junior bridesmaids were Judith and Joan Cox, twin daughters of Mrs. Joseph Cox, jr., and the late Colonel Cox. Their frocks were like that of the matron of honor.

Serving as best man was Dr. Karl Kohlstaedt, and ushering were Lawrence Jacobsen, Ernest Baynard, Robert L. Ellsworth and James Currie.

Following the ceremony a small reception took place at the home of Mrs. Joseph Cox, jr. The newlyweds left later for a Southern motor trip and will make their home in Bellerose, Long Island.

The bride is a graduate of Sweetbriar College and Mr. MacKinnon received his degree at the University of Michigan.

Knapp—Partridge

Miss Mary Frances Partridge, daughter of Mr. and Mrs. George Thomas Partridge of this city, was married to Gordon P. Knapp, son of the late Mr. and Mrs. William A. Knapp of Lubbock, Tex., October 4 at St. Emydius' Catholic Church in San Francisco, Calif.

The bride was given in marriage by her brother-in-law, J. Byron Anderson, also of Washington. She wore a white moire taffeta gown and a finger-tip veil falling from a tiara of starched lace and she carried white orchids and bouvardia.

Miss Mary Jo Shaffer of Washington served as maid of honor wearing rose taffeta with a matching heart-shaped hat trimmed in rose feathers. She carried delphinium and roses. Frank B. Felnagle of Los Angeles was best man and Harrison McKusick and Robert Weitz, both of San Francisco, were ushers.

A reception was held at Marine Memorial Club. After a honeymoon at Carmel by the Sea and Los Angeles the couple will live in San Francisco.

Mrs. Knapp has been living in San Francisco for a year. She was formerly employed in the Coast Guard Headquarters in Washington.

Stuckey

MRS. RICHARD F. COLEMAN
. . . Maine honeymoon

Coleman—Morris

After a wedding trip to Maine, Mr. and Mrs. Richard F. Coleman will reside in Arlington. Their marriage took place October 18 in St. Charles Catholic Church with the Rev. Thomas R. Scannell officiating.

The bride is the former Miss Evelyn Morris, daughter of Mrs. Elizabetn A. Morris, and Mr. Coleman is the son of Mr. and Mrs. A. B. Coleman, all of Arlington.

Albert J. Morris gave his sister in marriage. She was attired in a white gown fashioned with satin bodice and marquisette skirt. Her fingertip-veil was of illusion and she carried an orchid on a prayer book. Miss Florence Morris, maid of honor for her sister, was costumed in American beauty taffeta and carried talisman roses. Bridesmaids were Mrs. Sue Morris and Miss Marie Barb. Their ensembles were of blue taffeta and they carried red roses.

Best man for his brother was Arthur Coleman and ushers were William and Gerald Coleman.

Kettenacker—Hill

The marriage of Miss Mary Martha Hill, daughter of Mrs. Raymond C. Hill of Washington, and Frederick Willian Kettenacker, son of Mr. and Mrs. William Kettenacker of Newport, R. I., took place October 11 at Epiphany Episcopal Church. Dr. Robert Sherran officiated and a reception was held afterward in the parish hall.

The bride, who was escorted by Jack Turner of South Orange, N. J., wore classic white slipper satin made with a diamond shaped girdle embroidered in seed pearls and silver beads. She wore a finger-tip veil and carried white roses and small mums. Her only attendant, Miss Martha Hood of Baltimore, Md., wore gold satin and carried talisman roses.

Mr. Kettenacker had his uncle, Jack Moosberger of Cheverly, Md., as best man. Peter A. Robinson and Otto Vik Ronningen of Washington were ushers.

The bride attended George Washington and American Universities. Mr. Kettenacker is an alumnus of Bucknell University and a member of Phi Beta Kappa. He served in the Aleutians and the South Pacific during the war.

Loewy—Futrovsky

Miss Katie Futrovsky, daughter of Mr. and Mrs. Henry Futrovsky, was married to Arthur Loewy, son of Mr. and Mrs. Samuel Loewy, at Beth Sholom Congregation October 19.

Rabbi Arthur Bogner officiated and the bride's father gave her in marriage. She wore white faille with marquisette insets and a lace yoke. Her fingertip veil was held by a Juliet cap and she carried a Bible with white orchids and streamers of stephanotis.

Miss Helen Futrovsky served as her sister's maid of honor wearing American beauty faille with a matching headdress and carrying Brandywine roses. The bridesmaids, Misses Arline Futrovsky, Vilma Winters, Carolyn Futrovsky and Barbara Pelkin, wore aqua faille with matching headdresses and carried American beauty roses.

Charles Futrovsky was best man and ushering were Jerome Winters, Richard Futrovsky, Donald Futrovsky and Harry Chernikoff.

Maris Futrovsky and Benece Goldfarb, gowned in yellow and pink ruffled taffeta, were junior bridesmaids.

The newlyweds will reside in Washington after a trip to Miami Beach, Fla.

Casson

MRS. ARTHUR LOEWY
. . . On Florida honeymoon

Hollyfield—Wolff

The marriage of Miss Patricia C. Wolff, daughter of Mr. and Mrs. Lyman H. Wolff of Washington and Salt Lake City, and Claude M. Hollyfield of Roanoke, Va., took place September 15 at Grace Episcopal Church, Silver Spring, Md.

The bride was a student at George Washington University prior to her marriage. The bridegroom, who served as a bomber pilot in Europe during the war, is now studying at Virginia Polytechnic Institute.

American-Chinese
HAND LAUNDRY
Pick-up and delivery service.
All types of family work.
Phone DE. 8013

THE FINEST

It is the aim of this famous restaurant to bring the finest Continental cooking within the reach of modest expenditure.

$2.00

Table d' Hote Dinner

In addition to a la carte menu

LA SALLE DU BOIS

1300 M Street N.W.
REpublic 1124

Government workers! For news you need read Jerry Klutz's "Federal Diary."

Give to Your Community Chest Federation

Ballerina

After hours . . . until all hours, lilting black rayon crepe dresses, bedecked with festive sequins and brilliantly colored rayon satin to catch the lights as you whirl through fun-filled evenings. Garfinckel exclusives. $35

Misses' Dresses, Fourth Floor

JULIUS GARFINCKEL & CO.

F Street at Fourteenth (4)

Phone NAtional 7733

Also at Spring Valley Shop, Massachusetts Avenue at 49th

HARRIS

CLASSIC GABARDINE
GADS ABOUT

On tour, across the country, 'round the town swings this Fall-edition rayon gabardine classic. Distinctive touches—top-grain cowhide belt, buttons aslant on bodice and hip—long-pointing collar—smart, tailored simplicity. Brown, green, aqua and red wine. Misses' sizes. Third floor. $12.95

JOSEPH R. HARRIS . . . 1224 F STREET

Jewel boxes . . . Fabulous Byzantine ones burnished in gold by fine Italian artisans. Beautifully lined; with lock and key to guard your precious things. A Garfinckel exclusive. $25

Jewel Boxes, First Floor

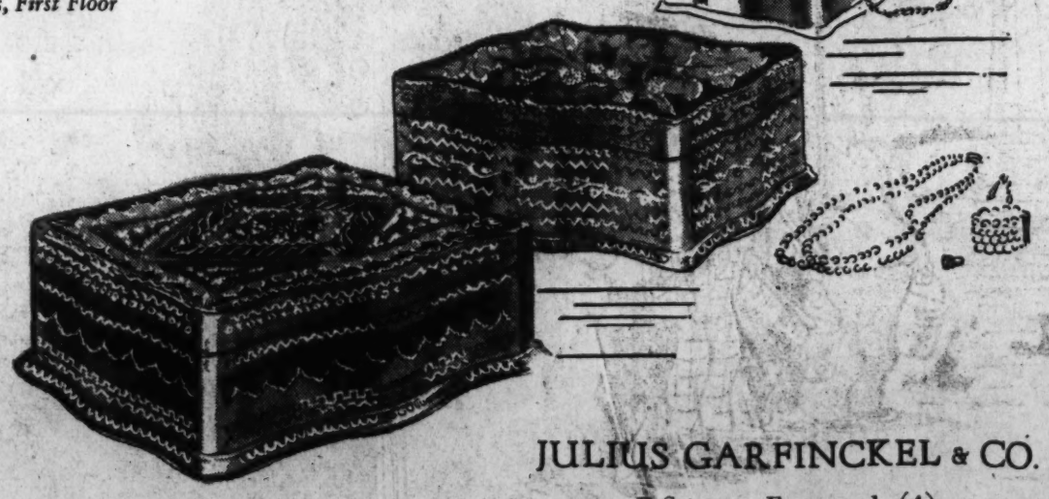

Give To Your Community Chest Federation

JULIUS GARFINCKEL & CO.

F Street at Fourteenth (4)

Phone NAtional 7733

Also at Spring Valley Shop, Massachusetts Avenue at 49th

John Cabot's Visit Coincides With Fete for Cabot Winners

By Marie McNair

It's by merest coincidence that John Moors Cabot, Counselor of our Embassy in Belgrade, will be in Washington when the Maria Moors Cabot award winners are to be honored.

Mr. and Mrs. Cabot came over from Yugoslavia for what was intended to be a brief leave. Instead, the State Department asked the diplomat to remain for conferences on the state of the country in which he is now serving. They're staying in Mr. and Mrs. John Campbell White's house in Georgetown while the Whites enjoy the autumn season at Barnstable, their home at Chester, Md.

The Maria Moors Cabot awards were established in 1939 by Dr. Godfrey Lowell Cabot of Boston, in memory of his wife. John Moors Cabot is a son.

Awarded annually by Columbia University, the Maria Moors Cabot prizes recognize outstanding achievements and services in the field of journalism by distinguished editors, publishers and writers in the American Republics.

Dr. Carlos Davila, former Chilean Ambassador to the United States holds a gold medal for a 1941 award. A political exile after being ousted from the Presidency of his country, Dr. Davilla went back to his old profession—journalism. He established the Editors Press Service, a news and feature syndicate in New York, covering the newspaper fields in Latin America.

A luncheon for this year's winners will be held in the Hall of the Americas, Pan American Union Building on Thursday, November 13. Hosts will be the director general of the Pan American Union, Dr. Alberto Lleras and Senora de Lleras.

Dr. Lleras is himself a prominent Columbian journalist. He's also a former President of his country.

TOWN TOPICS: A new debutante to add to the group this season is Miss Jane Hickenlooper, daughter of Senator and Mrs. Bourke Hickenlooper, who'll make definite plans for her party when she returns with her parents in November.

Also taking part in the debutante festivities will be Miss Ann Carter, daughter of Mr. and Mrs. William G. Carter. Ann will entertain the season's debutantes at luncheon on December 22 at the Carlton.

The English language comes hard with Mme. Jutila, wife of the Finnish Minister. She relieves herself of all conversational obligations at parties by repeating the sentence "I do not speak English, but I am going to learn." This she says without the slightest trace of accent.

Mrs. Albert J. Bowley, widow of the general, and her brother, Thomas Ball of Pasadena, Calif., who is visiting her, are spending the weekend with her sister, Mrs. Alfred I. duPont, at her home near Wilmington.

Virginia-born Mrs. Bowley and Mrs. duPont both have country places in their native State. Mrs. duPont's is Ditchley and Edge Hill, Mrs. Bowley's house, is close by. Both are on the Chesapeake Bay. Just back from a visit to Mrs. Bowley at Edge Hill are Gen. and Mrs. John N. Greely and Mr. and Mrs. Guy Stone, old friends of Mrs. Bowley from Ohio.

Miss Rita Ann Rossilli, whose engagement to William Lloyd Bondurant, jr., is announced by her parents, Mr. and Mrs. Aurelio Rossilli. The prospective bridegroom, son of Mr. and Mrs. Bondurant, attended Takoma Academy. No date has been set for the wedding

Studio Has Open House

Some 100 or more guests came for cocktails, stayed for supper at the opening of Mrs. Jessie Moon Holton's and Mrs. Leon C. Frost's new studio on Phelps pl. yesterday.

Among those asked to the gathering were Adm. and Mrs. Paul Albright, Sir Willmott and Lady Lewis, Mr. and Mrs. Dallas McGrew, George Williams, Adm. and Mrs. T. C. Anderson, Capt. Robert Parsons, Dr. W. Calhoun Stirling, Mr. and Mrs. Aldace Walker, Mr. and Mrs. James McLaughlin, Mr. and Mrs. Maurice Massey, Mrs. Levi Cooke, Mrs. Pierre deL. Boal, Comdr. and Mrs. Robert L. Densford, Mrs. Walter Bishop, Capt. and Mrs. Norman Hitchcock, and Mr. and Mrs. Donald Shepard.

Also Mr. and Mrs. Arthur Gardner, Dr. and Mrs. Edgar E. Quaile, Judge Clyde B. Aichison and Miss Beatrice Aichison, Mrs. Jesse Nicholson, Mrs. Dorothy Nicolson Bates, Mr. and Mrs. Franklin Ford, John Mason Remey, Miss Marguerite Owen, Mr. and Mrs. Herbert Parker and Mr. and Mrs. Donald Hiss, and the architect for the new studio, Mrs. Chloethiel Woodward Smith.

Halloween Party To Be Given By Maine Society

A "Down East" style "ghosts and goblins" Halloween party will be given by the Maine State Society at the Chevy Chase Women's Club Friday, Erlon S. Fogg, president, has announced. One half of the net proceeds will be contributed to the Children's Hospital.

The evening will feature square dancing, games and ghost story telling. Masquerade costumes may be worn. Apples, doughnuts and cider will be served. There will be special intermission entertainment by society members.

Tickets may be purchased in advance from Mrs. Maria L. Collet, 2039 New Hampshire ave., or at the door.

Mrs. C. C. Calhoun Autographs Books

"Favorite Recipes of a Famous Hostess," Mrs. C. C. Calhoun's cook book which came out last year, will be autographed by the author in her apartment at Stoneleigh Court every afternoon from 5:30 to 6:30 beginning tomorrow.

Mrs. Calhoun's book which is illustrated with photographs of the author and the houses in Charleston, S. C., Princeton, N. J., and Washington, in which she used to entertain, also contains anecdotes about famous people whose recipes are contained in the book.

A charter member of the National Society of Arts and Letters, Mrs. Calhoun has just finished another book, a biography of La-Fayette, entitled "A Knight of Liberty" or "Hero of Two Worlds."

Visiting New York

Mrs. Matthew John Whittall of the Shoreham is at the Barclay in New York this week.

Rings on Their Fingers

Sures—Wortman

Mr. and Mrs. Philip Sures announce the engagement of their daughter, Bebe, to David Wortman, son of Mr. and Mrs. Edward Wortman.

Miss Sures is a member of the junior class at George Washington University. Mr. Wortman, a graduate of the United States Merchant Marine Academy, Kings Point, N. Y., is now attending George Washington University Law School. He is a former golf champion of Woodmont Country Club and a member of the university golf team.

The wedding will take place in the spring.

Chesley—Hairston

Mr. and Mrs. William Fitzhugh Chesley, Charlotte Hall, Md., announce the engagement of their daughter, Mary Eleanor, to Peter Wilson Hairston, jr., Washington and Cooleemee Plantation, Davie County, N. C. He is son of Mrs. Peter W. Hairston and the late Mr. Hairston.

The wedding will take place in December.

Moser—Davis

Dr. and Mrs. James M. Moser announce the engagement of their daughter, Ann Leah, to H. Alan Davis, son of Mr. and Mrs. Herbert Austin Davis.

Mr. Davis served three years in the Army Air Forces and is now a student at the University of Maryland. The wedding will take place in January.

Dennis—Linthicum

Mrs. Lucy Ball Dennis, The Plains, Va., announces the engagement of her daughter, Leslie Ann, to William Lee Linthicum, son of Mr. and Mrs. Edgar Linthicum, Halethorpe, Md. The bride-elect is daughter of Amos Dennis, Baltimore.

No date has been set for the wedding.

Gordon Studio
MISS MARTHA PLANT
. . . Engagement announced

Plant—Shields

Mr. and Mrs. John H. Plant have announced the engagement of their daughter, Miss Martha Elizabeth Plant, to Barron F. Shields of Washington. The wedding will take place December 16 in Trinity Methodist Church, Miami, Fla. The Rev. Rufus Wicker will officiate.

Miss Plant's only attendant will be her sister, Mrs. Clarence E. Smith, and Mr. Shields has chosen Mr. Smith as his best man.

Both Miss Plant and Mr. Shields was formally on the staff of the late Senator Duncan U. Fletcher, and has been associated with Senator Claude Pepper. At present he is a Deputy United States Marshal for the District of Coumbia. He served as a staff officer in the United State merchant marine during World War II.

The couple will make their home in Washington after the first of the year.

Condons Take Trip

Mr. and Mrs. Arthur D. Condon of Washington and Edgewater, Md., will return the first of the week from a motor trip to the mountains of western Maryland. En route they stopped at Williamsport for the wedding of Mrs. Katharine Byron and Samuel B. Riddick on Saturday.

Red Cross Chairman

Mrs. Herbert Dudley has been appointed chairman of the Home Nursing Service of the District Red Cross, it is announced by Mrs. David E. Finley, chairman of Volunteer Special Services.

Mrs. Frank Is Visitor

Mrs. Jack Frank of New York and her young daughter are visiting Mrs. Frank's mother, Mrs. Norman Fischer, at the Dorchester.

BEST & CO.

The Polo Coat

Appropriate in every *Young Cosmopolitan wardrobe, the classic double-breasted coat in that wonderful natural color that goes so well with everything else. Camel's hair and wool, with make-believe pearl buttons.

Sizes 9 to 15 . . . . . 69.95

BEST & CO.
4433 Connecticut Avenue, N. W. 8
Emerson 7700
BUS STOP AT THE DOOR

Reg. U. S. Pat. Off.

MON., WED., FRI.
WINX
12:30 NOON—DIAL 1340

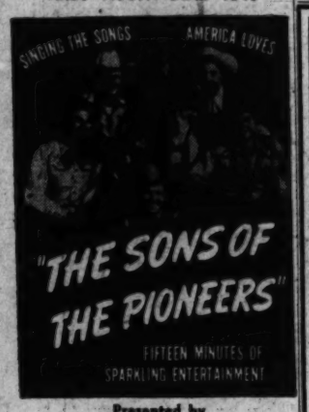

Presented by
BREWER-SNYDER POTATO CHIPS
Finest Beyond Question

NOW SHOWING
Antiques Exposition
AND SALE
PRESIDENTIAL BALLROOM
HOTEL STATLER
WASHINGTON, D. C.

END OF MONTH
CLEARANCE!
SPECIAL GROUPS OF NEW FALL FASHIONS FROM REGULAR STOCKS

SUITS	DRESSES
Formerly $49.95 to $85	Formerly $10.95 to $85
up to 1/3 off	1/3 off

All Sales Final

Embassy Gowns
1103 CONNECTICUT AVENUE
MAYFLOWER HOTEL BLOCK

Linen Damask

Our tablecloths of Irish linen damask set the stage for important entertaining . . . provide an elegant background for glittering crystal, and gleaming silver. Double damask in four stunning patterns. Tablecloth: 72x90, $29.50, 72x108, $32.50, 72x126, $39.50, 72x144, $45. Matching 22x22 napkins are $30 a dozen.

Linens, Seventh Floor

JULIUS GARFINCKEL & CO.
F Street at Fourteenth (4)
Phone NAtional 7733

WASH LINES by MANHATTAN

Our orders are to make it as clean and fresh as Manhattan-laundered linens . . . Start today to enjoy Manhattan quality. For Laundry or Dry Cleaning service phone Manhattan—Dupont 1111—or visit the Manhattan stores, 1326 to 1346 Florida Avenue, N. W. and 2330 Columbia Pike at South Adams Street in Arlington.

On the Fashion Front

Capital's Dimunitive Artist Is Nominee for 'Best-Dressed'

By Peggy Preston

LOOKS like Washington may have another candidate for the best dressed women in America list. She is tiny (just over 5 feet) Artist Greta Kempton.

The New York Dress Institute, which annually conducts a poll to select the 10 best dressed women, mentions Miss Kempton as a possible candidate in a recent release.

Washington knows Miss Kempton primarily as a first-rate artist. In private life she is Mrs. Michael McNamara, wife of a sugar executive, and for the past several years they have divided their time between a New York town house and a hotel apartment here.

Paints Capital Leaders

She has completed commissions for oil portraits of many of the Capital's most distinguished officials. Her latest canvas is of President Truman, and at present she is working on one of Margaret in her concert debut dress. She has also done the Secretary of the Treasury, John Snyder, and his daughter, Drucie.

Miss Kempton told this reporter recently that it is important for a woman to choose her clothing carefully when she sits for a portrait. "Clothes can make a picture as well as the woman," she maintains.

She says that when Miss Truman walked into her studio to pose she was ill at ease until Miss Kempton thought of asking her to don her concert debut dress. From that moment on the sittings were successful, according to Miss Kempton, for the dress gave the President's daughter immense confidence.

Miss Kempton, a diminutive brunette of French-Spanish ancestry, loves platform soles (to give her height); slim black frocks and festive hats by Walter Florell. Her great passion is for fur coats, however, and she takes special pride in a white mink which is one of four or five such garments in the world.

THERE'S some shocking news in stockings. Having covered up our legs to within a few inches of the ankle, we are now supposed to make an all-out effort to accentuate the remaining bare areas. It's to be done with stockings in shades which may range from pale pink to deepest black.

Well Heeled Means That

And it won't stop there. The term "well-heeled" refers to more than the condition of your bankbook in this year's fashion lingo. With only a minimum of leg in the shadow of the dipping hemline, the decorous heel has become a high spot of the silhouette.

Heels done in an array of colors—blue, green, black and brown—are a revival of an old fashion just as are so many other items in this season of resurrections.

Taken from another past era are the clocks and ankle adornments being readied for Christmas selling. Some of the new stockings add heel interest with hand-painted flowers, strawberries and butterflies.

If you're really bold about this hosiery business, you can wear your name across your ankle or a glistening set of rhinestones.

And then—guess what! The "new" long hemline has brought back the knee-length stocking, in sheer nylon with a soft plastic band. We wore those in 1936—remember?

Staying Bright

Frequent cleaning of brass door knobs, knockers and door bells can be avoided if, after they have been polished, they are rubbed with a little furniture cream, then gone over with a soft dry cloth.

Portraits

By James J. Metcalfe

Invitation

I like to be invited to . . . An evening with a friend . . . And many folks are lavish with . . . The offers they extend . . . But all too often they present . . . Their courtesies to me . . . Without a special welcome to . . . Their hospitality . . . Their words are very general . . . And never contemplate . . . A definite or tentative . . . Or any kind of date . . . They simply say, "Come over when . . . You have the time to spare" . . . And thus they leave their friendly thoughts . . . Suspended in the air . . . I like to be invited but . . . I also like to know . . . At least approximately when . . . I may prepare to go.

For Cleaner Clothes

Two or three times a year the rope clothesline and clothespins should be placed in the wash boiler and washed in sudsy water. Rinse in clear hot water and let dry in the sunshine. This will prevent ugly stains on the clothes from neglected lines and pins.

S-t-r-e-t-c-h to Whittle Down Waistline

By Ida Jean Kain

According to figure charts, 25 inches is the correct waistline measure for a woman 5 feet tall. And by the charts, one-half inch is allowable on the waist for each added inch of height. Well, it's a neat theory, but it doesn't run true to form, so to speak.

To my notion, it would be more accurate to have a range of 24 to 26 inches for the basic 5 feet of height; around 24 inches for the slight frame, 25 inches for the average frame and 26 inches plus for the girl with the stocky frame.

I have an excellent reason for varying this rule, my own waist being 26 inches right this minute and I'm just a breath over 5 feet tall—stretched. When a gal is short-waisted, it's nip and tuck to keep the waist fined down, as well I know.

Use Stretching Bar

Still another rule is to check the waist measure against what it was when you were 21. Allow for a 3-inch margin, then aim to slim off the extra inches. For example, if you had a slim 23-inch waistline when you waltzed down the aisle, and your waist is now an ample 32 inches, that is too big a difference. You would look and feel wonderfully fit—younger and peppier—by whittling off 4 inches. In order to slim the middle you might have to take off 10 pounds of excess weight too.

Just a little stretching every day works wonders. In fact, it was very thoughtful of nature to make anything as easy as stretching so beautifully slimming. And stretching gives such a lift. It lifts the chest, puts tone in the middle muscles and even counteracts the downward tug of gravity.

Allow for Age

Stretching from a horizontal bar adjusted in a doorway is even more effective. One chubby-waisted girl I know had one in a handy doorway and took a swing or two on it every time she passed. Well, little by little she slimmed 3 inches off the middle measurement. Nice going. A stretching bar should be placed so it is within easy reach standing on tiptoes.

But if you don't have a stretching bar handy, here's a thorough-going stretcher.

Position: Lie face down, flat on stomach, with elbows drawn up under your chest, forearms and palms of hands flat on floor, legs straight down.

Movement: Raise right leg and left arm and stretch in a diagonal line . . . stretching arm forward and leg in opposite direction . . . pull. Try it again, and feel the pull of the waistline muscles on one side and the in-pull of the large waistline muscles on the other side. Then repeat the diagonal stretch, using the right arm and the left leg, and pull. This is a most effective stretch.

Unusual old silver and antique jewelry Moderately priced.

LOUIS ABRAHAMS
733 13th St. N.W. NA. 4878

Comfort at the Table

Remember when seating guests at your dining room table that 20 inches is the minimum allowance of space for each person and 25 to 30 inches is better. It quite spoils the dinner to be so crowded that one is conscious of every movement when eating.

An Ill-Bred Visitor

If someone has left their chewing gum parked on your carefully cared for furniture, rub the marks left by it with a cloth moistened with olive oil. All traces of the gum will wipe away.

From Paris, city of fashion . . . from Dior, master designer, come the originals of these three breath-taking dresses, and then copied in HAFNER'S elegant fabrics, here in America. Left, black silk crepe, $195. Center, black silk bengaline winged with a great taffeta bow in front, $175. Right, champagne-striped rayon satin with black patent leather belt, $159.95.

Beautiful Dresses, Third Floor

JULIUS GARFINCKEL & CO.

F Street *at* Fourteenth (4)

Phone NAtional 7733

JINX FALKENBURG, *Radio and Screen Star,* keeps house and keeps watch that no used fats are thrown away in her kitchen. She says: "Every pound of used fats you save helps stretch the limited supply of fats and oils needed to make things we all use every day. The government says the world fat shortage is still critical. That means American housewives must keep on saving. You'll help, won't you please?"

TURN IN USED FATS
American Fat Salvage Committee, Inc.

Carlyle Woman's Club Plans Country Fair

The Carlyle Woman's Club of Alexandria will hold a combined country fair, white elephant, and rummage sale today and tomorrow, at the I.O.O.F. Hall, 218 North Columbus st. Today the hall will be open from noon to 9 p. m. and tomorrow from noon to 4 p. m.

The money received from the fair will be used for the eyeglass fund, the cancer fund and other civic projects.

Relieve Dry, Stuffy Nose of Head Cold FAST

Instantly—the moment you put a few drops of Vicks Va-tro-nol in each nostril—it starts right to work to QUICKLY RELIEVE sniffy, sneezy distress of head colds, helps open up cold-stuffed nose and lets you breathe freely again. And Va-tro-nol HELPS PREVENT many colds from developing if used at that first warning sneeze or sniffle. Try it. Follow directions in the package.

VICKS DOUBLE-DUTY NOSE DROPS VA-TRO-NOL WORKS RIGHT WHERE TROUBLE IS

ADVERTISEMENT ADVERTISEMENT

A FIGURE TIP FROM HOLLYWOOD

Llorna Jean, promising young Hollywood startlet, watches her figure via the famous Hollywood Tarr System located in the heart of Hollywood (Hollywood Boulevard at Vine.)

Whether you have to reduce all over or in spots, build up, or just keep lovely like Miss Jordan does, this system can show you results in every treatment. These same treatments, which are taken by many Hollywood screen and radio stars, are available right here in your city. There are special low rates this month. You can call for free appointment and have a Tarr System expert go over your figure and tell you just what will have to be done. The Tarr System studio is located at 1327 F St. N.W. Fourth Floor.

Susie Q.

"Eleven . . . thirty-two . . . (let us know if we bother you, Mrs. Smith) . . . fourteen . . . twenty-one . . ."

On Motor Trip

Mr. and Mrs. Irving Schlossenberg are spending several weeks motoring through New England.

For Dinner & Supper
Dancing
PHIL WAYNE
and his orchestra
from
5:30 to 1:30 in the air-conditioned
CONGO ROOM
Carlton Washington D.C.

Bazaar to Be Held For Christ Church

A bazaar will be given in the Parish Hall of Christ Church, Georgetown, 3108 O st., on Tuesday, November 18, from 11 a. m. to 10 p. m.

There will be a grab bag, fortune telling, the usual white elephant table, home-made cakes which are always in great demand, a household table, book corner and a children's table with hand knitted and crochet clothes.

Mrs. Frank D. Costenbader is general chairman and among those on the committee are Mrs. Ed Burroughs, Mrs. Robert Beale, Mrs. Robert H. Blickle. Mrs. Rawlins Hume, who is in charge of the white elephant table, asks for discarded treasures.

Kelseys Have Son

Maj. and Mrs. John V. Kelsey announce the birth of a son, John V. Kelsey, jr., on October 20 at the United States Naval Academy Hospital, Annapolis, Md. Mrs. Kelsey is the former Miss Martha Ann Courtney, daughter of Mr. and Mrs. E. H. Courtney, Washington.

Arrive From Overseas

Visitors at the Willard Hotel include H. F. E. Viser of Amsterdam, Mrs. E. W. Williams of Guam, H. G. Buehrle of Zurich, Switzerland; Paul Chang of Hankeen, China; Mrs. A. E. Withington of Buenos Aires, and F. E. Felt of Honolulu.

Navy Wives Group Plans Luncheon

Wives of officers of the Supply Corps, United States Navy, will have a series of social gatherings, the first of which is to be held at the Army-Navy Country Club next Wednesday. Two hundred are expected to attend.

The hostesses at this initial gathering will be Mrs. W. A. Buck, wife of the chief of the Bureau of Supplies and Accounts; Mrs. E. D. Foster, wife of Rear Admiral Foster, deputy chief; Mrs. W. W. Honaker, wife of Captain Honaker, fiscal director and assistant chief, and Mrs. Messenheimer, whose husband is Comdr. C. A. Messesheimer, Atlantic Liaison Officer in the Bureau of Supplies and Accounts.

Using a seasonal motif of autumn leaves and berries, those assisting with club decorations will be Mrs. Robert H. Rich, Mrs. C. L. Loring, Mrs. E. F. Metzger and Mrs. H. A. Peel, all wives of Supply Corps officers on duty in the Washington area.

MIGHTY FAST RELIEF in RHEUMATIC ACHES-PAINS RUB ON MUSTEROLE

How Dr. Edwards' Helps Constipated Folks!

For years Dr. Edwards relieved patients bothered by constipation with his famous Dr. Edwards' Olive Tablets—now sold by all druggists. Olive Tablets are *mild, gentle* but oh—so *thorough!* Olive Tablets act on BOTH upper and lower bowels to produce more *natural-like* movements. No griping. Just *complete satisfaction.* Buy today! 15¢, 30¢.

Visiting Washington

Mr. and Mrs. D. J. Bekker, of Johannesburg, South Africa, are in Washington for a visit and are at the Willard Hotel.

Also here and at the Willard is Joseph E. Bonby of the United States Embassy in Rome.

Mexican Military in New York

Recent visitors at the Waldorf-Astoria in New York include the Mexican Military Attache and Senora de Ruiz, the Naval Attache of the Cuban Embassy, Lieut. Comdr. Felipe E. Cadenas, and Col. and Mrs. Luis Toledo of Washington.

DANGER: *Curves Ahead!*

But if you get them by the Stauffer System there's no danger at all . . . it's a new, healthful way to reduce without the use of drugs, steam, electricity, starvation diets or exercise. All you do is relax while gentle rhythmics give you a voluptuous figure and better posture. Appointments 8 a. m. to 8 p. m.

Each day over 10,000 women take Stauffer Treatments in over 200 salons Coast to Coast. Course of 12 treatments $15.00 . . . 25 treatments $25.

PHONE for FREE DEMONSTRATION TREATMENT

Stauffer System

Uptown Salon
4420 CONN. AVE. N.W. ORdway 2748

Downtown Salon
1732 EYE ST. N.W. REpublic 7339

Perma-lift

"the lift that never lets you down"

For that Fall Fashion look . . . for that new figure beauty choose PERMA LIFT . . . the foundation of smooth line, good grooming and comfort! "No bones about it" . . . that's your girdle yet it moulds and holds your figure to perfection. "Magic cushion inset" that gently cups your bust from below encourages the curvacious look that's aided by the correct Perma-lift Bra!

(at left) . . .

Perma Lift Girdle . . . 15 inches of nylon and rayon elastic, Talon zipper, 26 to 30 . . . . . 8.50

Perma Lift Bra . . . rayon satin and cotton net, nude and white, A or B cup, 32 to 36 . . . . . 2.00

(at top) . . .

Perma Lift Panty Girdle, 15 inches in length, figure controlling, Talon zipper, 28 to 32 . . . . . 8.50

Perma Lift Bra of cotton and rayon batiste, A and B cup, sizes 32 to 36 1.50

(at right) . . .

Perma Lift Bra of white cotton batiste with deep bottom band, B-C cups, 34 to 38 . . . . . 2.50

Nylon Satin, B cup, 34 and 36, 3.50

OTHER PERMA LIFT GIRDLES . . . . . 5.95 to $10

LANSBURGH'S—Corset Shop—Third Floor

LANSBURGH'S—7TH, 8TH & E STS. N.W., WASHINGTON, D. C. NA. 9800

PAT HATLY'S gay rayon gabardine "heartbeat" dress a "natural" for office, school . . . or any casual wear! Classic fly front, zip closing . . long sleeves, swish French cuffs with this year's new look. Leather tan, red, purple or emerald-green. Sizes 10 to 18. 12.95

Examine Dresses, Third Floor of Fashions

The Hecht Co.

St., 7th St., E St. NA. 5100 Washington 4, D. C.

On the Fashion Front

Capital's Dimunitive Artist Is Nominee for 'Best-Dressed'

By Peggy Preston

LOOKS like Washington may have another candidate for the best dressed women in America list. She is tiny (just over 5 feet) Artist Greta Kempton.

The New York Dress Institute, which annually conducts a poll to select the 10 best dressed women, mentions Miss Kempton as a possible candidate in a recent release.

Washington knows Miss Kempton primarily as a first-rate artist. In private life she is Mrs. Michael McNamara, wife of a sugar executive, and for the past several years they have divided their time between a New York town house and a hotel apartment here.

Paints Capital Leaders

She has completed commissions for oil portraits of many of the Capital's most distinguished officials. Her latest canvas is of President Truman, and at present she is working on one of Margaret in her concert debut dress. She has also done the Secretary of the Treasury, John Snyder, and his daughter, Drucie.

Miss Kempton told this reporter recently that it is important for a woman to choose her clothing carefully when she sits for a portrait. "Clothes can make a picture as well as the woman," she maintains.

She says that when Miss Truman walked into her studio to pose she was ill at ease until Miss Kempton thought of asking her to don her concert debut dress. From that moment on the sittings were successful, according to Miss Kempton, for the dress gave the President's daughter immense confidence.

Miss Kempton, a diminutive brunette of French-Spanish ancestry, loves platform soles (to give her height); slim black frocks and festive hats by Walter Florell. Her great passion is for fur coats, however, and she takes special pride in a white mink which is one of four or five such garments in the world.

THERE'S some shocking news in stockings. Having covered up our legs to within a few inches of the ankle, we are now supposed to make an all-out effort to accentuate the remaining bare areas. It's to be done with stockings in shades which may range from pale pink to deepest black.

Well Heeled Means That

And it won't stop there. The term "well-heeled" refers to more than the condition of your bankbook in this year's fashion lingo. With only a minimum of leg in the shadow of the dipping hemline, the decorous heel has become a high spot of the silhouette.

Heels done in an array of colors—blue, green, black and brown—are a revival of an old fashion just as are so many other items in this season of resurrections.

Taken from another past era are the clocks and ankle adornments being readied for Christmas selling. Some of the new stockings add heel interest with hand-painted flowers, strawberries and butterflies.

If you're really bold about this hosiery business, you can wear your name across your ankle or a glistening set of rhinestones.

And then—guess what! The "new" long hemline has brought back the knee-length stocking, in sheer nylon with a soft plastic band. We wore those in 1936—remember?

Staying Bright

Frequent cleaning of brass door knobs, knockers and door bells can be avoided if, after they have been polished, they are rubbed with a little furniture cream, then gone over with a soft dry cloth.

Portraits

By James J. Metcalfe

Invitation

I like to be invited to . . . An evening with a friend . . . And many folks are lavish with . . . The offers they extend . . . But all too often they present . . . Their courtesies to me . . . Without a special welcome to . . . Their hospitality . . . Their words are very general . . . And never contemplate . . . A definite or tentative . . . Or any kind of date . . . They simply say, "Come over when . . . You have the time to spare" . . . And thus they leave their friendly thoughts . . . Suspended in the air . . . I like to be invited but . . . I also like to know . . . At least approximately when . . . I may prepare to go.

For Cleaner Clothes

Two or three times a year the rope clothesline and clothespins should be placed in the wash boiler and washed in sudsy water. Rinse in clear hot water and let dry in the sunshine. This will prevent ugly stains on the clothes from neglected lines and pins.

S-t-r-e-t-c-h to Whittle Down Waistline

By Ida Jean Kain

According to figure charts, 25 inches is the correct waistline measure for a woman 5 feet tall. And by the charts, one-half inch is allowable on the waist for each added inch of height. Well, it's a neat theory, but it doesn't run true to form, so to speak.

To my notion, it would be more accurate to have a range of 24 to 26 inches for the basic 5 feet of height; around 24 inches for the slight frame, 25 inches for the average frame and 26 inches plus for the girl with the stocky frame.

I have an excellent reason for varying this rule, my own waist being 26 inches right this minute and I'm just a breath over 5 feet tall—stretched. When a gal is short-waisted, it's nip and tuck to keep the waist fined down, as well I know.

Use Stretching Bar

Still another rule is to check the waist measure against what it was when you were 21. Allow for a 3-inch margin, then aim to slim off the extra inches. For example, if you had a slim 23-inch waistline when you waltzed down the aisle, and your waist is now an ample 32 inches, that is too big a difference. You would look and feel wonderfully fit—younger and peppier—by whittling off 4 inches.

In order to slim the middle you might have to take off 10 pounds of excess weight too.

Just a little stretching every day works wonders. In fact, it was very thoughtful of nature to make anything as easy as stretching so beautifully slimming. And stretching gives such a lift. It lifts the chest, puts tone in the middle muscles and even counteracts the downward tug of gravity.

Allow for Age

Stretching from a horizontal bar adjusted in a doorway is even more effective. One chubby-waisted girl I know had one in a handy doorway and took a swing or two on it every time she passed. Well, little by little she slimmed 3 inches off the middle measurement. Nice going. A stretching bar should be placed so it is within easy reach standing on tiptoes.

But if you don't have a stretching bar handy, here's a thoroughgoing stretcher.

Position: Lie face down, flat on stomach, with elbows drawn up under your chest, forearms and palms of hands flat on floor, legs straight down.

Movement: Raise right leg and left arm and stretch in a diagonal line . . . stretching arm forward and leg in opposite direction . . . pull. Try it again, and feel the pull of the waistline muscles on one side and the in-pull of the large waistline muscles on the other side. Then repeat the diagonal stretch, using the right arm and the left leg, and pull. This is a most effective stretch.

Unusual old silver and antique jewelry Moderately priced.

LOUIS ABRAHAMS
733 13th St. N.W. NA. 4878

THE BRAND

YOU Know

Comfort at the Table

Remember when seating guests at your dining room table that 20 inches is the minimum allowance of space for each person and 25 to 30 inches is better. It quite spoils the dinner to be so crowded that one is conscious of every movement when eating.

An Ill-Bred Visitor

If someone has left their chewing gum parked on your carefully cared for furniture, rub the marks left by it with a cloth moistened with olive oil. All traces of the gum will wipe away.

We Feature
EXTRA SIZE HOLLYWOOD BEDS
Buy at the factory —and SAVE—
McKittrick, Inc.
1066 Wisc. Ave.
HO. 7573
Listen to ALICE LANE
WWDC—1450 K. C.
Mon.-Wed.-Fri. 9:40 A.M.

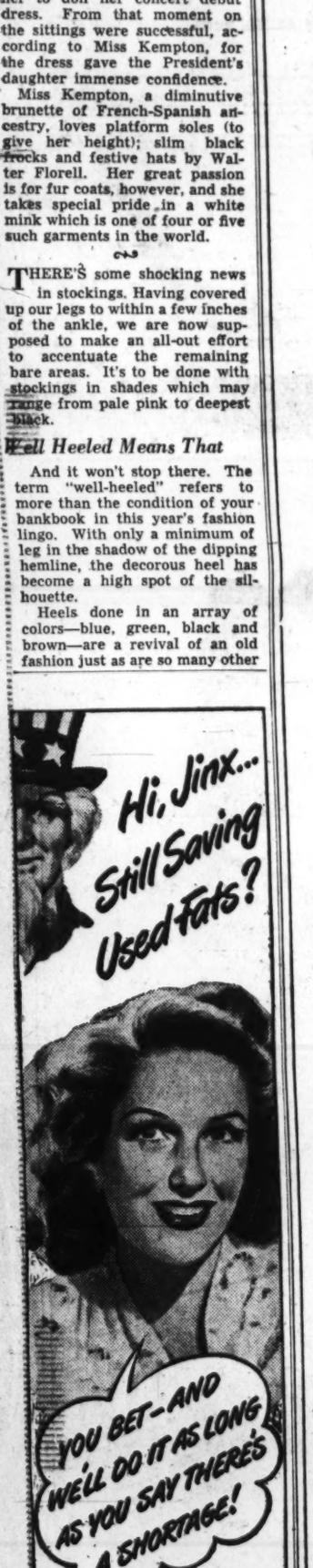

JINX FALKENBURG, *Radio and Screen Star*, keeps house and keeps watch that no used fats are thrown away in her kitchen. She says: "Every pound of used fats you save helps stretch the limited supply of fats and oils needed to make things we all use every day. The government says the world fat shortage is still critical. That means American housewives must keep on saving. You'll help, won't you please?"

TURN IN USED FATS
American Fat Salvage Committee, Inc.

From Paris, city of fashion . . . from Dior, master designer, come the originals of these three breath-taking dresses, and then copied in HAFNER'S elegant fabrics, here in America. Left, black silk crepe, $195. Center, black silk bengaline winged with a great taffeta bow in front, $175. Right, champagne-striped rayon satin with black patent leather belt, $159.95.

Beautiful Dresses, Third Floor

JULIUS GARFINCKEL & CO.
F Street *at* Fourteenth (4)
Phone NAtional 7733

Carlyle Woman's Club Plans Country Fair

The Carlyle Woman's Club of Alexandria will hold a combined country fair, white elephant, and rummage sale today and tomorrow, at the I.O.O.F. Hall, 218 North Columbus st. Today the hall will be open from noon to 9 p. m. and tomorrow from noon to 4 p. m.

The money received from the fair will be used for the eyeglass fund, the cancer fund and other civic projects.

Relieve Dry, Stuffy Nose of Head Cold FAST

Instantly—the moment you put a few drops of Vicks Va-tro-nol in each nostril—it starts right to work. It QUICKLY RELIEVES sniffly, sneezy distress of head colds, helps open up cold-stuffed nose and lets you breathe freely again. And Va-tro-nol HELPS PREVENT many colds from developing if used at that first warning sneeze or sniffle. Try it. Follow directions in the package.

VICKS DOUBLE-DUTY NOSE DROPS
VA-TRO-NOL
WORKS RIGHT WHERE TROUBLE IS

ADVERTISEMENT ADVERTISEMENT

A FIGURE TIP FROM HOLLYWOOD

Llorna Jordan, promising young Hollywood startlet, watches her figure via the famous Hollywood Tarr System located in the heart of Hollywood (Hollywood Boulevard at Vine.)

Whether you have to reduce all over or in spots, build up, or just keep lovely like Miss Jordan does, this system can show you results in every treatment.

These very same treatments, which are taken by many Hollywood screen and radio stars, are available right here in your city.

There are special low rates this month. You can call for free appointment and have a Tarr System expert go over your figure and tell you just what will have to be done. The Tarr System studio is located at 1327 F St. N.W. Fourth Floor.

Susie Q.

"Eleven . . . thirty-two . . . (let us know if we bother you, Mrs. Smith) . . . fourteen . . . twenty-one . . ."

On Motor Trip

Mr. and Mrs. Irving Schlossenberg are spending several weeks motoring through New England.

For Dinner & Supper
Dancing
PHIL WAYNE
and his orchestra
from
5:30 to 1:30 in the air-conditioned
CONGO ROOM
16th & K
Carlton
Washington, D.C.

Bazaar to Be Held For Christ Church

A bazaar will be given in the Parish Hall of Christ Church, Georgetown, 3108 O st., on Tuesday, November 18, from 11 a. m. to 10 p. m.

There will be a grab bag, fortune telling, the usual white elephant table, home-made cakes which are always in great demand, a household table, book corner and a children's table with hand knitted and crochet clothes.

Mrs. Frank D. Costenbader is general chairman and among those on the committee are Mrs. Ed Burroughs, Mrs. Robert Beale, Mrs. Robert H. Blickle. Mrs. Rawlins Hume, who is in charge of the white elephant table, asks for discarded treasures.

Kelseys Have Son

Maj. and Mrs. John V. Kelsey announce the birth of a son, John V. Kelsey, jr., on October 20 at the United States Naval Academy Hospital, Annapolis, Md. Mrs. Kelsey is the former Miss Martha Ann Courtney, daughter of Mr. and Mrs. E. H. Courtney, Washington.

Arrive From Overseas

Visitors at the Willard Hotel include H. F. E. Viser of Amsterdam, Mrs. E. W. Williams of Guam, H. G. Buehrle of Zurich, Switzerland; Paul Chang of Hankeen, China; Mrs. A. E. Withington of Buenos Aires, and F. E. Felt of Honolulu.

Navy Wives Group Plans Luncheon

Wives of officers of the Supply Corps, United States Navy, will have a series of social gatherings, the first of which is to be held at the Army-Navy Country Club next Wednesday. Two hundred are expected to attend.

The hostesses at this initial gathering will be Mrs. W. A. Buck, wife of the chief of the Bureau of Supplies and Accounts; Mrs. E. D. Foster, wife of Rear Admiral Foster, deputy chief; Mrs. W. W. Honaker, wife of Captain Honaker, fiscal director and assistant chief, and Mrs. Messenheimer, whose husband is Comdr. C. A. Messesheimer, Atlantic Liaison Officer in the Bureau of Supplies and Accounts.

Using a seasonal motif of autumn leaves and berries, those assisting with club decorations will be Mrs. Robert H. Rich, Mrs. C. L. Loring, Mrs. E. F. Metzger and Mrs. H. A. Peel, all wives of Supply Corps officers os duty in the Washington area.

MIGHTY FAST RELIEF in RHEUMATIC ACHES-PAINS
RUB ON MUSTEROLE

How Dr. Edwards' Helps Constipated Folks!

For years Dr. Edwards relieved patients bothered by constipation with his famous Dr. Edwards' Olive Tablets—now sold by all druggists. Olive Tablets are *mild, gentle* but oh—so *thorough!* Olive Tablets act on BOTH upper and lower bowels to produce more *natural-like* movements. No griping. *Just complete satisfaction.* Buy today! 15¢, 30¢.

Visiting Washington

Mr. and Mrs. D. J. Bekker, of Johannesburg, South Africa, are in Washington for a visit and are at the Willard Hotel.

Also here and at the Willard is Joseph E. Bonby of the United States Embassy in Rome.

Mexican Military in New York

Recent visitors at the Waldorf-Astoria in New York include the Mexican Military Attache and Senora de Ruiz, the Naval Attache of the Cuban Embassy, Lieut. Comdr. Felipe E. Cadenas, and Col. and Mrs. Luis Toledo of Washington.

DANGER: *Curves Ahead!*

But if you get them by the Stauffer System there's no danger at all . . . it's a new, healthful way to reduce without the use of drugs, steam, electricity, starvation diets or exercise. All you do is relax while gentle rhythmics give you a voluptuous figure and better posture. Appointments 8 a. m. to 8 p. m.

PHONE for FREE DEMONSTRATION TREATMENT

Each day over 10,000 women take Stauffer Treatments in over 200 salons Coast to Coast. Course of 12 treatments $15.00 . . . 25 treatments $25.

Stauffer System

Uptown Salon
4420 CONN. AVE. N.W. ORdway 2746

Downtown Salon
1732 EYE ST. N.W. REpublic 7339

Perma-lift

"the lift that never lets you down"

For that Fall Fashion look . . . for that new figure beauty choose PERMA LIFT . . . the foundation of smooth line, good grooming and comfort! "No bones about it" . . . that's your girdle yet it moulds and holds your figure to perfection. "Magic cushion inset" that gently cups your bust from below encourages the curvacious look that's aided by the correct Perma-lift Bra!

(at left) . . .
Perma Lift Girdle . . . 15 inches of nylon and rayon elastic, Talon zipper, 26 to 30 . . . . . **8.50**

Perma Lift Bra . . . rayon satin and cotton net, nude and white, A or B cup, 32 to 36 . . . . . **2.00**

(at top) . . .
Perma Lift Panty Girdle, 15 inches in length, figure controlling, Talon zipper, 28 to 32 . . . . . **8.50**

Perma Lift Bra of cotton and rayon batiste, A and B cup, sizes 32 to 36 **1.50**

(at right) . . .
Perma Lift Bra of white cotton batiste with deep bottom band, B-C cups, 34 to 38 . . . . . **2.50**

Nylon Satin, B cup, 34 and 36, **3.50**

OTHER PERMA LIFT GIRDLES . . . . . 5.95 to $10

LANSBURGH'S—Corset Shop—Third Floor

LANSBURGH'S—7TH, 8TH & E STS. N.W., WASHINGTON, D. C. NA. 9800

PAT HARTLY'S gay rayon gabardine "Heartbeat" dress a "natural" for office, school . . . or any casual wear! Classic fly front, zip closing . . long sleeves, swish French cuffs with this year's new look. Leather tan, red, purple or emerald-green. Sizes 10 to 18. **12.95**

Mezzanine Dresses, Third Floor of Fashions

The Hecht Co.

F St., 7th St., E St. NA. 5100 Washington 4, D. C.

Aftermath of Costly Blazes Which Wiped Out Six Maine Communities

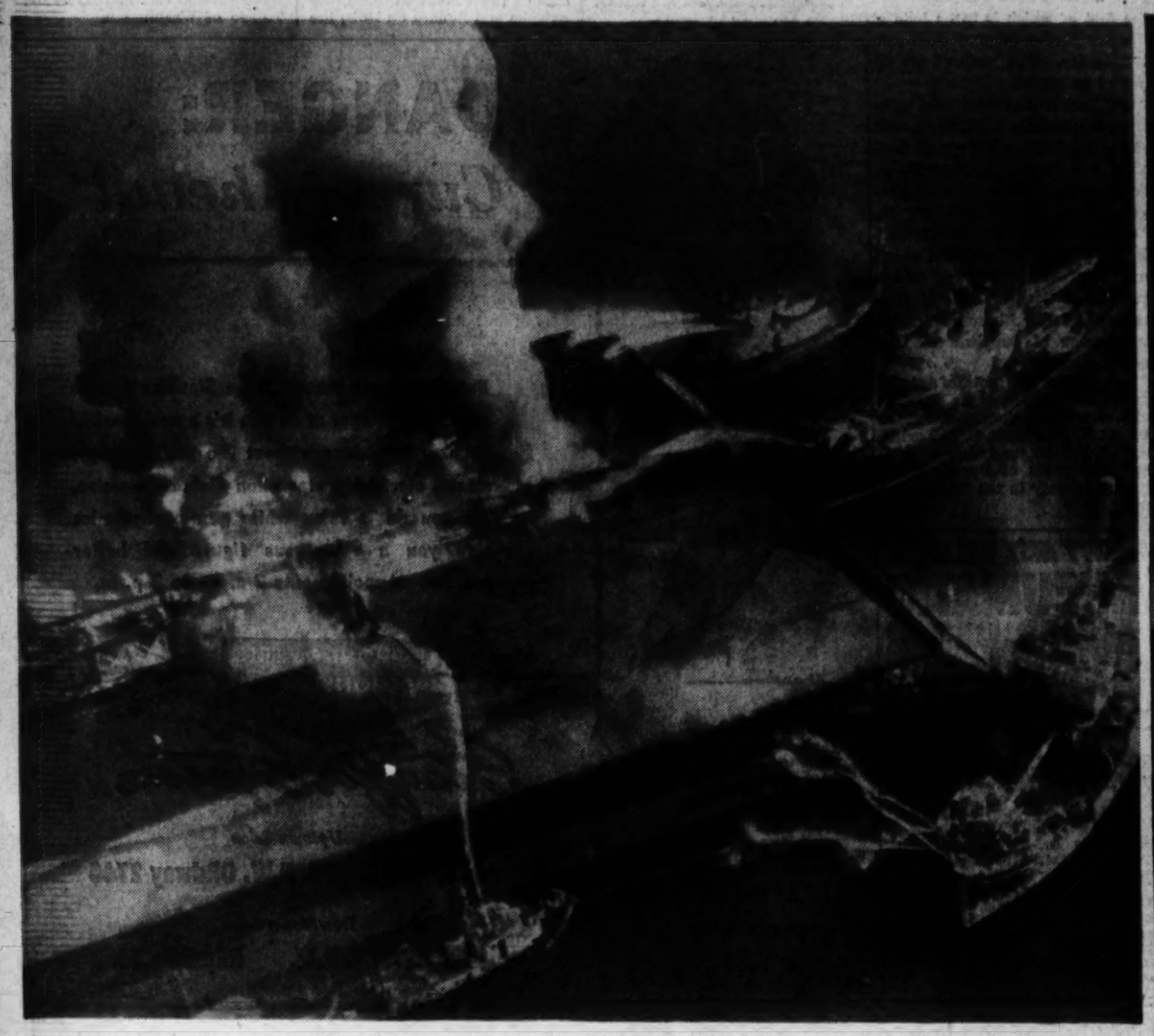

Boats Join Battle— The Coast Guard cutter Acushnet (lower right) and fireboats pour water on the blazing Maine State Pier at Portland. Damage to the structure was estimated at $700,000

Fought Out— Exhausted in fighting the forest fire which laid waste to Bar Harbor, famous international summer colony in Maine, firefighters fall asleep after returning in the community's fire house

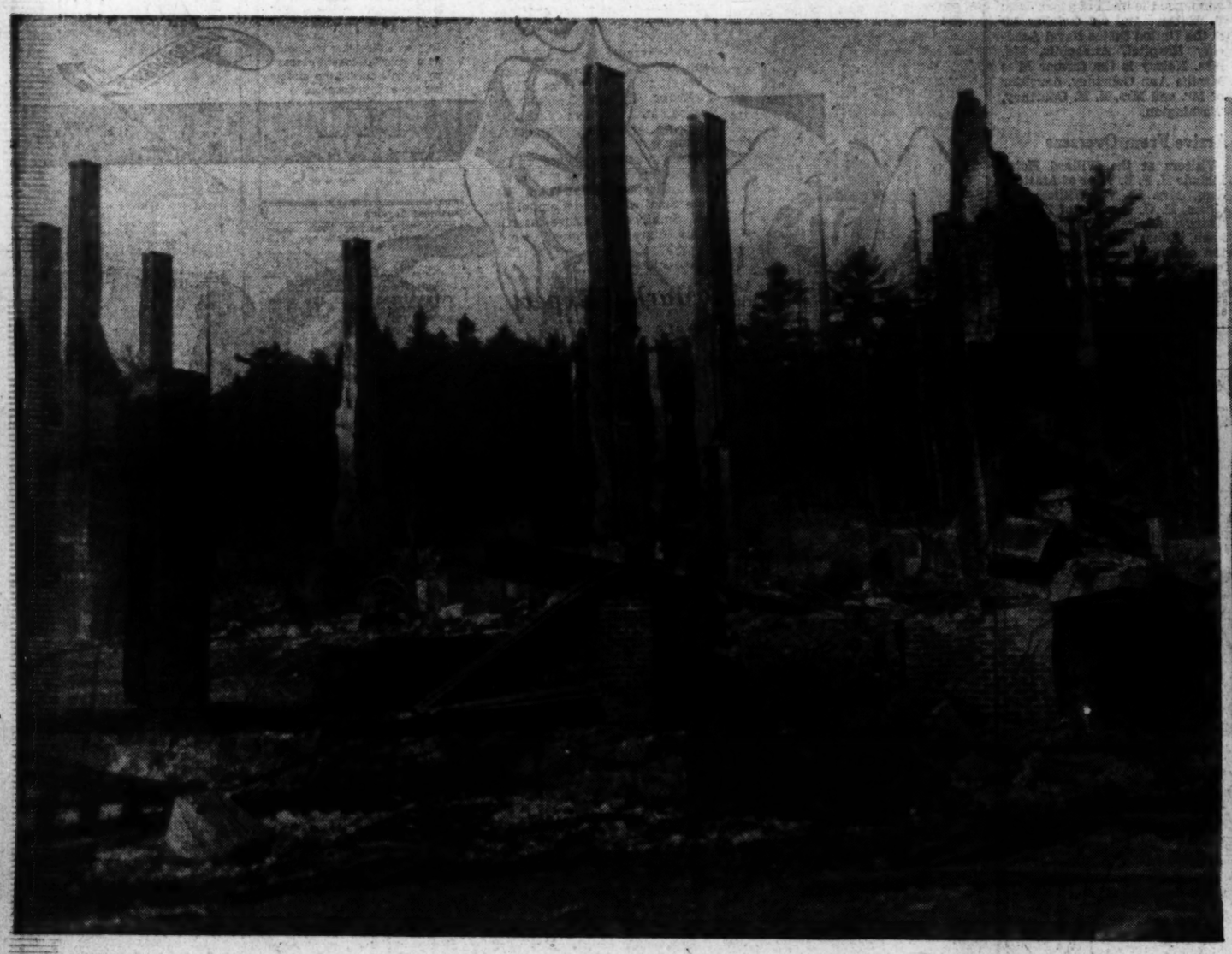

'No Rooms'— A soldier, one of many called out during the Bar Harbor fire, surveys the ruins of the Hotel Malvern, destroyed by the blaze which swept the swank summer colony. One correspondent wrote that the famed resort "looks like a smoking dump"

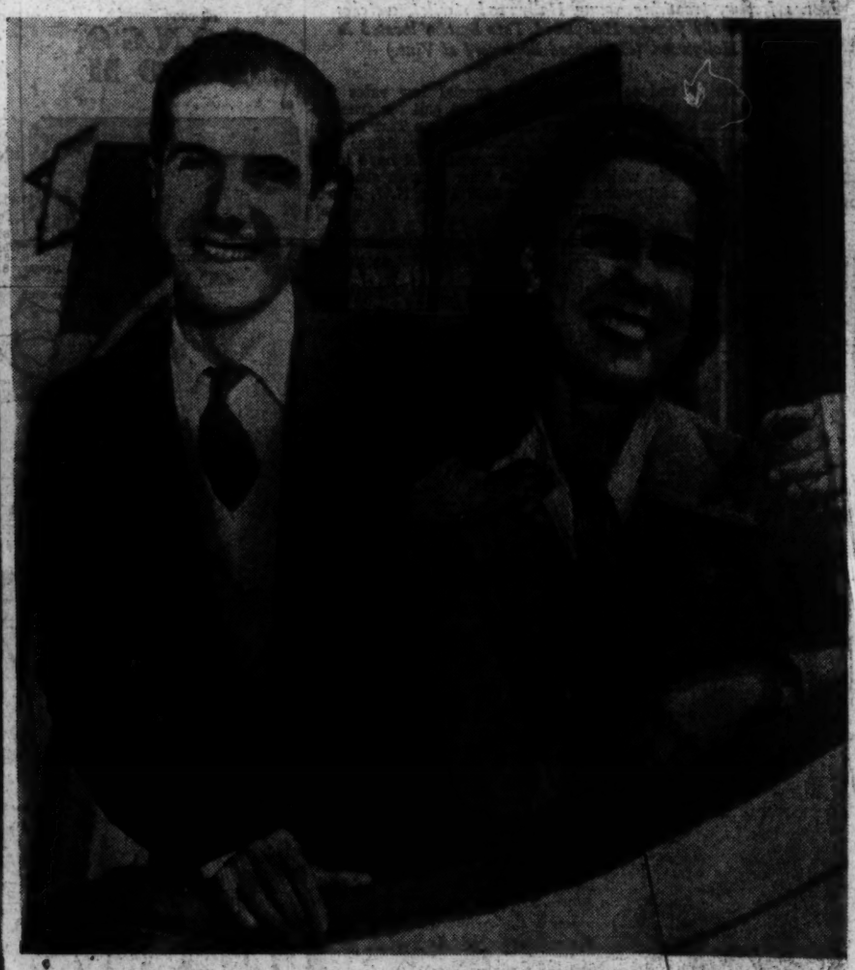

Honeymooners— From castles in Spain to a honeymoon in America come the Duke of Montoro and his bride, the daughter of the Duke of Alba. They arrived in New York aboard the liner Queen Mary and will visit Washington, California and Mexico. The 21-year-old Duchess called "great exaggerated" reports that her wedding to the 27-year-old Duke had cost $70,000

Tops in Toppers, Truman Is Selected Among 10 Best Dressed Men

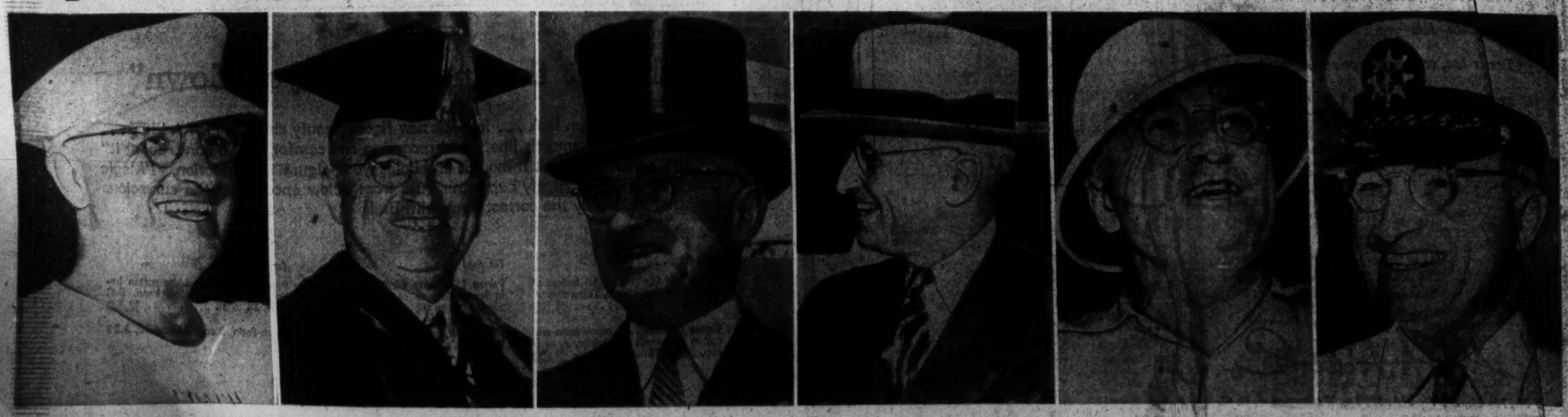

Coach of the "Truman Athletic Club" — *Cap and Gown at Princeton* — *For Washington Formals* — *A Gray Felt for "Everyday"* — *For Fishing in Florida* — *"Skipper" of the USS Missouri*

Associated Press WIREPHOTO

FASHION FOUNDATION OF AMERICA LAST WEEK LISTED PRESIDENT TRUMAN BEST DRESSED STATESMAN OF 1947 'BY HIS CHOICE OF HATS' AND ALSO ONE OF 10 BEST DRESSERS

Va. Farmers Could Raise Beavers—But

Blacksburg, Va., Oct. 26 (AP).—Nature's own builder, the beaver, has a place in agriculture, but keeping him in it presents a problem.

H. S. Mosby, director of the Virginia Cooperative Wildfire Station here, says that beavers are found in 20 Virginia counties and that, if they are kept in their place, they may eventually prove profitable to farmers.

The beaver's place is a wooded area with a stream. He is a nuisance around cropped lands, especially orchards and cornfields.

The profit angle in encouraging beavers to live happily, build dams, and beget little beavers, Mosby said, is in the beaver fur, which brings from $25 to $50 per prime pelt.

He hastened to add that he would not recommend encouraging beavers in situations where their dams might flood expensive pasture lands or back up water that would extend over roads.

At present, however, there is one hitch to the beavers-for-profit plan. The Virginia Game Commission prohibits beaver trapping, on penalty of a fine.

The beaver was virtually extinct in the State until the commission began reintroducing the valuable fur-bearer about 20 years ago. Mosby believes it will take another 10 years at least for the beaver population to reach a point that justifies a trapping season.

VITAMIN-ENRICHED
His Master's Choice
Vitamins A, D, and members of the B group
CALO
DOG and CAT FOOD

the ARISTOCRAT OF CHINESE FOOD
RUBY FOO'S
728 13th St. N.W.
NA. 3565

LAST 2 DAYS
SAM SCHANKER'S
CLUB CAIRO
Presents
TED LEWIS
HIS FAMOUS ORCHESTRA AND ALL-STAR REVUE
16th and Q Sts., N. W.
Reservations—DE. 5540

KING COLE ROOM
Presents
DONA MASON
820 Conn. Ave.

RIVER BEND
On Mt. Vernon Memorial Highway
HALLOWE'EN PARTY
Friday Night
9 P.M. to 1 A.M.
George Stein's Orchestra
Hats . . . Horns . . . Balloons
Dress Optional
ADMISSION $2 per person
Including ginger ale, club soda, Coca Cola, Seven-Up and taxes.
Reservations
ALexandria 3133

WASHINGTON'S FAVORITE BAND LEADER
BOB KNIGHT
HEAR HIM
at THE MAN BEHIND THE BAND, Station WOL—7:15-7:30 Monday through Saturday.
SEE HIM
Dance to his lilting music, Mon. through Sat., 9 P.M. till closing in Air-Conditioned
Lounge Riviera
HOTEL 2400
2400 16th St. N.W. FREE PARKING SPACE

VACUUM CLEANER CENTER
RECONDITIONED
ELECTROLUX
THE CLEANER OF 101 USES
ONE YEAR GUARANTEE
RECONDITIONED BY CLEANRITE
$16.50
Full Cash Price
Liberal Allowance For Your Old Cleaner
New Vacuum Cleaners For Immediate Delivery
Free Home Demonstration
Phone MEtropolitan 5600
CLEAN-RITE VACUUM STORES
925 F ST. N.W. ME. 5600
VACUUM CLEANER SPECIALISTS

Education Study to Start In Baltimore

Baltimore, Oct. 26 (AP).—What Baltimore offers its residents in the way of adult education is the subject of a three-day cooperative study to be made, beginning tomorrow, by National Education Association members from six States and the District of Columbia.

The educators will tour Baltimore's libraries, parks, college extension programs, night schools, museums, churches, civic clubs, vocational schools and other institutions for adult education.

Local and regional committees will combine forces and summarize their studies of the various facilities to the group. Making the study will be representatives from Washington, Maryland, Pennsylvania, Virginia, New Jersey, Delaware and New York.

Among the speakers will be Thomas A. Van Sant, director of adult education, Baltimore Public Schools; Leland P. Bradford, director of adult education services, National Education Association; Dr. Kenneth Benne, associate professor of education, Teachers' College, Columbia University, and Dr. Everett C. Preston, vice president of the NEA's regional adult education department.

Regional chairmen include Mrs. John L. Whitehurst, Baltimore, chairman of the Maryland Federated Women's Clubs; Fred Wygal, State adult education director, Richmond, Va.; John Mapp, State consultation service, Department of Education, Richmond; C. E. Rakestraw, Trade and Industrial Education Service, Washington, D. C.; Kurt Schneider, Virginia Mechanics Institute, Richmond; Capt. Raymond Lewis, education division, War Department; Glen Burch, American Association for adult education, and Perry Schneider, president, Adult Education Department, NEA.

U. S. Will Safeguard Tobacco Sale Figures

Danville, Va., Oct. 26 (AP).—In an effort to preclude reported padding of tobacco market sales figures the Department of Agriculture will obtain official figures on individual tobacco markets and release them for publication, Secretary Clinton P. Anderson desclosed today.

Anderson's decision was made, known in a letter to the Danville, Va., Register, which complained editorially that unofficial figures on average prices and poundage obtained from market supervisors often were "padded" to entice farmers to bring tobacco to market.

Several market supervisors denied the charges, but others in the industry said the practice had been general over a long period.

Daily Crossword Puzzle

Solution to Saturday's Puzzle

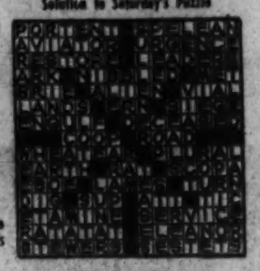

ACROSS

1 Variety of raspberry
9 Kind of crayon
15 Beverage
16 Dismiss from office
17 Divine food
18 Wears away slowly
19 Native of Missouri
20 Marks
21 Rather than
22 Change one's mind
23 Simple sugar
24 Notes
25 Dance
29 Easily moved
32 Suggestion
33 Roman garment
34 Ammonia compound
35 Projection
36 Pertaining to a branch
37 Row of gun portholes
38 Interval
39 Withdraw formally
40 Pointed brush
42 Hinder part
43 Typewriter lever
44 Vandalism
45 Feminine name
48 Avenging spirits
51 Trained workman
53 Isolate
54 Heroics
55 Each
56 Deserter
57 Benefits
58 Performances between acts

DOWN

1 Fault
2 Nocturnal animal
3 Easy gait
4 Heart
5 Plank defect
6 Become cheesy
7 Farewells
8 Gem
9 Syllable preceding accent
10 Brassy
11 Chimney
12 Logging sled
13 Matched
14 Minus
24 Japanese carriage
25 Not safe
26 Large book
27 Oath
28 Limit
29 Frosts, as glass
30 Not to insert
31 Coffin frame
32 Golfer's objective
35 Vessel
36 Telephone part
38 Jutting hot springs
39 Leaping
41 Stripped off
42 Unproductive
44 Calvary sword
45 Title of respect
46 Electrolytic terminal
47 Sigmoids
48 Charges
49 One
50 Observance
52 Spice

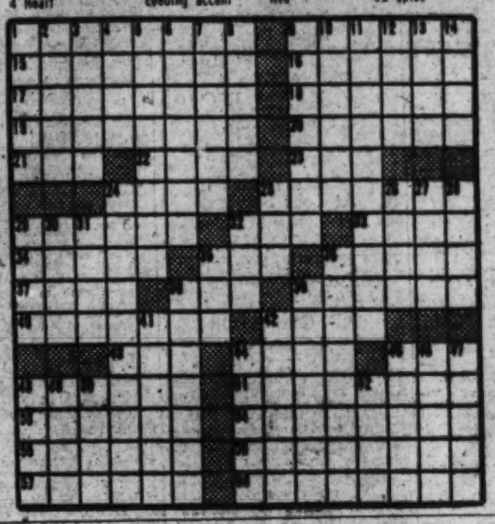

Health Committee Is Proposed for St. Mary's County

Leonardtown, Md., Oct. 26 (Spl).—Dr. George Waters, St. Marys County Health Commissioner, is urging the formation of a county-wide health committee here.

Waters proposed that the committee be composed of one citizen from each election district, who would work under trained medical personnel and make the fullest possible use of all media for reaching the public. The county commissioners are studying Waters' proposed health and welfare program.

He said that many people would be willing to cooperate in such a program if they knew what steps to take. He stressed the fact that health conditions in the county are only "fair."

Natural Bridge Host to VREC

Natural Bridge, Va., Oct. 26 (AP).—Representatives of electric cooperatives, power companies, and educational organizations working with rural people have been invited to attend the ninth annual ference to be held in Natural Virginia Rural Electrification Conference Bridge Hotel November 13-14.

The meeting, sponsored jointly by the Virginia Tech Agricultural Engineering Department and the Virginia Farm Electrification Council, will have as its theme Their Significance."

this year "New Developments and Discussion topics will include rural electrification research, use of electricity in curing tobacco, carrier telephone service for rural areas, house heating with the "heat pump" and jet type heating systems for homes.

WFMD 930	WCHV 1240	WEPM 1340	WINC 1400
Morning Neighbor, 6:15. News, 7, 8, 8:30. Birthday Club, 8:15. WCTU, 8:45.	Musical Clock, 6:30. 7:00, News, 6:55. 7:05, 6, 8:25. 6:30, Crosby, 8:15.	News; T. S. Waters Program, 6:30-9. Jack Mills Orch. Devotions, 7:45	Hill and Plain, 6:30. Market Report, 6:35. Musical Clock. News, 8. Weather, 8:15. Melodies, 8:30.
9:00—News; Music. 9:15—Sleepy McDaniel. 9:30—Radio Playhouse. 9:45—	Breakfast Club. " " "	News; Ray and Skipper. Flash Bulletin Board.	Breakfast Club. " " "
10:00—Valley Sweethearts. 10:15—Lucky Seals. 10:30—Evelyn Winters. 10:45—Morning Melodies.	Classified Column " " " ; News	News; Especially for Ladies. For Listening Only.	My True Story. " "
11:00—Arthur Godfrey. 11:15— " " 11:30—Dapper Dan. 11:45—	Listening Post Breakfast In Hollywood. Galen Drake. Ted Malone.	News; Highlights from Hollywood. Tunes at Noon.	Magazine of the Air. Listening Post. Breakfast In Hollywood. Galen Drake. Ted Malone.
12:00—W. Warren, News. 12:15—Luncheon Music. 12:30—Farm Time 12:45— " " ; Weather	Welcome Travelers. " " News; Band Music. Wallitzina.	News. Tunes at Noon. Checkerboard Time. Tunes at Noon.	Lunch Lyrics 10-2-4 Time. Weather; Bandwagon. Martinsburg Show.
1:00—Old Familiar 1:15— " Hymns. 1:30—Radio Playboys 1:45— " " News.	Backstage Talking. Music of the Masters. Church of the Air.	News; Hi Neighbor Love Letters. Jig Saw News.	Backstage Talking. Health Talk. Hits of the Week.
2:00—Matinee Melodies. 2:15— " " 2:30—Health. 2:45—Rose of My Dreams.	News, Kiernan. Ethel and Albert. Bride and Groom.	News; Bulletins Lean Back, Listen. Flash Bulletin Board.	News, Kiernan Ethel and Albert. Bride and Groom.
3:00—Bouquet for You. 3:15— " " 3:30—Shorty King 3:45—Joe Phillips.	Ladies, Be Seated. Paul Whiteman Club.	News; Light Concert Hour.	Ladies Be Seated. Paul Whiteman.
4:00—Hint Hunt. 4:15— " " News. 4:30—Give and Take. 4:45— " "	" " " Platter Parade " "	News; Ray and Skipper. Your Govt. Speaks. Disabled Vets.	" " " Pop Records. Dick Tracy.
5:00—House Party. 5:15— " " 5:30—Treasury 5:45— Bandstand.	Styles in Songs Terry & Pirates Jack Armstrong " "	News; D. C. Today. Dinner Melodies. " "	Terry and Pirates. Sky King. Jack Armstrong. Record Album.
6:00—Mid. News; Music. 6:15—Army Recruiting. 6:30—Sports, Barber 6:45—News, Bob Trout.	News; Sports. Norman Cloutier Kenny Baker. Barry Wood	News; Today's Hits. Sports Special. Old National Hour. Record Revue.	Week's Events, spin and Win. Step in Rhythm. Easy Listening.
7:00—Evening Serenade. 7:15— " " 7:30—Winner Take All. 7:45— " "	Dinner Concert. Elmer Davis. Pleasure Parade. Songs of Cheer.	News; Country Show. Safety Show Safety Program Across Footlights.	Headline Edition. Elmer Davis. Evening Reveries. Concert Hall.
8:00—Inner Sanctum. 8:15— " " 8:30—David Rose. 8:45—Light Music; News	Guest Star Man Behind Melody Philo Vance " "	News; Vandercook. Casa Loma Time Here's to Vets. Your School System.	Lum 'n' Abner. Music for Home. Treasury Agent. " "
9:00—TBA. 9:15—Nat Brandywynne. 9:30—Bowling for Dollars 9:45—Bob Eberle.	Candid Microphone " " Music of Manhattan. " "	Between the Lines. Sacred Heart Prog'm. Masterworks.	The Clock. " " Sammy Kaye. " "
10:00—TBA. 10:15— " " 10:30—Bob Hawk. 10:45— " "	Here's to Veterans Music You Like Record Man. " "	News; Sports and Jive " "	Doctors Talk It Over; Trio. Masterworks of Music.
11:00—News, Collingwood. 11:15—Feature Story. 11:30—Eileen Farrell. 11:45— " "	News; Music You Want Dance Orch. " "	News.	News of Tomorrow.

America's No. 1
OIL BURNER
Completely Installed and Guaranteed for 1 Year
FOR AS LOW AS $310.00
No Down Payment—3 Yrs. to Pay
For Immediate Installation, Call
Solar Oil Burner Co.
OX. 0044 OW. 4300
Limited to D. C. and Va.

• DIAMONDS
• WATCHES
• SILVERWARE
• JEWELRY
CHARGE ACCOUNTS INVITED
KAHN-OPPENHEIMER, Inc.
Washington Jewelers For Over Half Century
917 F St. N.W.

TRUST FUND
Investments
Dependable semi-annual dividends assure worthwhile income from trust funds invested at Columbia Federal, a court approved association. Security is provided by conservative investment in first trust loans . . . with the added protection of Federal Insurance up to $5,000.
COLUMBIA FEDERAL
SAVINGS & LOAN ASSOCIATION
716 11th St., N.W. RE. 7111
Open Until 5:30 Friday. Closed Saturday

Green Light Seen for CCC Tobacco Loans

Richmond, Va., Oct. 26 (AP).—The Department of Agriculture's tobacco branch director, Charles Gage, said today he believed there were no serious objections to a proposal that the Commodity Credit Corporation underwrite British tobacco purchases on American markets.

Gage expressed the opinion during a recess in a conference among British and American tobacco officials with Agriculture Department representatives on a plan that might set up the CCC as Britain's market representative and thus pave the way for a price revival on the flagging flue-cured markets.

Tobacco officials were in general agreement that adoption of such a support plan would make possible an early reopening—probably a week from tomorrow—of Old Belt markets in Virginia and North Carolina, which will suspend indefinitely after Monday's sales.

One phase of the problem discussed at the session here—which was described as harmonious—was the cost of the underwriting plan. Conjecture was that the amount would be somewhere around 25 million dollars.

U. S. Acts to Prevent Padding of Sales Figures

Danville, Va., Oct. 26 (AP).—In an effort to preclude the reported padding of tobacco market sales figures, the Department of Agriculture will obtain official figures on individual tobacco markets and release them for publication, Secretary Clinton P. Anderson disclosed today.

Anderson's decision was made known in a letter to the Danville (Va.) Register, which complained editorially that unofficial figures on average prices and poundage obtained from market supervisors often were "padded" to entice farmers to bring tobacco to their markets.

Several market supervisors heatedly denied the "padding" charges, but others in the industry said the practice had been general over a long period of time.

The Agriculture Secretary said in part, in his letter:

"This department has employes on the tobacco markets who are probably in position to furnish the correct information for the market, obtained from the books of the various warehousemen.

"We see no objection to this information being made available to the press and instructions will be issued accordingly."

Dr. Hansen To Address P-TA Meeting

A talk on an "Interpretation of the Elementary Program" by Dr. Carl F. Hansen, associate superintendent in charge of elementary schools, will highlight P-TA meetings this week.

Dr. Hansen will speak at the MacFarland Junior High School tonight at 7:30.

The Thomas Jefferson Junior High School Parent-Teacher Association will hold a reception honoring members of the faculty tonight at 8 o'clock at the school.

Tomorrow, Dr. Clyde M. Huber, professor of mathematics at Wilson Teachers College, will speak on "School Education" at 8 p. m. at the Truesdell P-TA meeting in the school. Teachers will be in their rooms at 7:30 to meet parents.

Mrs. Evelyn Dobak, P-TA representative for the seventh division, will report on the Chicago convention of the National Congress of Parents and Teachers, when the Congress Heights P-TA meets at 2:30 p. m. tomorrow in the school auditorium.

Wednesday the Woodridge P-TA will hold its fall luncheon for the pupils, parents and friends at noon at the school.

Mine Operator Escapes Death in Dynamite Blast

Pennington Gap, Va., Oct. 26 (AP).—Hersell Kelly, operator of the Kelly Mines at St. Charles, Va., narrowly escaped death today when a charge of dynamite, placed in his parked truck, exploded with a roar heard a quarter of a mile away.

The truck parked in front of his Kelly was sleeping at his home, the truck parked in front of the house when the charge went off, shattering his bedroom window and knocking him unconscious. Parts of the truck were found on top of the Penn Lee Commissary, 20 feet away.

Clint Charles, St. Charles policemtn, said the dynamite probablye was connected with the starter of the truck, but that it apparently exploded prematurely.

Kelly is an associate in the coal business with his father, M. D. Kelly, former St. Charles bank president and owner of the Kelly Mines.

Architect-Engineer Exams

Lynchburg, Va., Oct. 26 (AP).—C. G. Massie, secretary of Virginia board for examination of architects, professional engineers and land surveyors, will give examinations December 8 to 11 at Hotel John Marshall in Richmond. Applications must be filed with the secretary not later than 30 days before the board meets.

FOR RCA Victor
RADIO TUBES
BRAND NEW—SEALED CARTONS
FREE DELIVERY
On All Complete Sets
CALL
GORDON'S RADIO
1715 Pa. Ave. N.W. ME. 7157

Dedication Rites Mark Area Services

Dedication services and observances of "Reformation Sunday" held the spotlight in Greater Washington area Protestant churches yesterday.

Also commemorated were "Navy Sunday" and "World Order Sunday." The latter observance was sponsored by the Federal Council of Churches, whose annual message stressed the importance of food conservation to world peace.

"Reformation Sunday" marked the 430th anniversary of Martin Luther's posting of the 95 theses on the Castle Church door at Wittenberg, Germany, signaling the start of the Protestant Reformation movement.

Memorial Windows Dedicated

In other church ceremonies yesterday, memorial windows were dedicated at St. Alban's Episcopal Church, Wisconsin near Massachusetts ave. nw.; Trinity Methodist Church, 5th st. and Seward square se., and Concordia Lutheran Evangelical Church, 20th and G sts. nw.

Luther Place Memorial Church, Thomas Circle, dedicated its new organ, and Rockville Christian Church dedicated a memorial plaque to its servicemen. Trinity Presbyterians laid the cornerstone for their new edifice at 16th and Ingelwood sts., north Arlington.

At Thomas Jefferson Junior High School, the Rev. Gilbert A. Phillips was installed as Arlington pastor for All Souls' Unitarian Church, Washington, D. C., at services at the Thomas Jefferson Junior High School. Arlington Presbyterian Church opened a $55,000 building fund drive as the first step toward erecting an addition to the present structure at Columbia Pike and South Lincoln st.

Material Power Not Enough

The Rev. O. V. T. Chamberlain, former Army chaplain in Burma, advised a "Navy Sunday" congregation at historic Christ Episcopal Church, Alexandria, that "we are going to need more than material power to be happy."

The assistant pastor of Christ Church said:

"We need power in personal relationships. We need power to batter down hate and prejudice—to build understanding—to forgive and help—to establish justice—to inculcate goodness—to reform instead of condemning—to overcome ourselves—to gain inward peace of mind and to reach out to God and find him."

Four stained-glass windows were dedicated at St. Alban's Church in memory of Mr. and Mrs. Charles C. Glover, Mr. and Mrs. Charles J. Nourse, Mr. and Mrs. Lincoln E. Pitsnogle and Mrs. Vergia Ann Lanvoight.

The windows presented at Trinity Church were in memory of Mary Elizabeth Smallwood, Mary Belle Smallwood and Lemuel Vernon Smallwood. Those at Concordia Church were given in memory of Charles Coomes and Hulda Imhof Coomes.

5 Market Expert Posts Announced By Maryland U.

College Park, Md., Oct. 26 (AP).—University of Maryland's agricultural marketing specialists at the Announcement of five new posts tural college was made today by Dean T. B. Symons.

"The modern farmer has accomplished near miracles in increased producmtions," Symons said, "but he is now faced with serious market problems along the entire line from farm toconsumer."

Dr. S. H. DeVault will head the reorganized department of agricultural economics; Harold D. Smith of Churchville, Va., has been appointed agricultural economist in the division, and new professors include R. W. Hoecker, formerly in the Agriculture Department in Washington; George Max Beal, formerly wit hthe OPA, and Cabell Shull of Bridgewater, Va.

St. Mary's County Seeks Permanent Locale for Fair

Leonardtown, Md., Oct. 26—The St. Marys County commissioners have before them a proposal for a permanent location for the St. Marys County Fair, and the purchase of almshouse land in the Medleys Neck section for the site.

The proposal was made by the members of the St. Marys County Fair Association, headed by Joseph A. Mattingly, Heath Steele, jr., and B. Duke. The fair was held at Camp Calvert last month.

The commissioners, who are in favor of the proposal, have asked their legal department, headed by John H. Briscoe, to investigate the matter. They said State legislation might be necessary to give the county the right to make the transaction, and asked their attorney to give an opinion on the proposal.

Montgomery Student Takes Part in Forum

Miss Jo Ann Hickman, senior at Richard Montgomery High School, Rockville, will take part in a youth forum at the annual meeting of the Maryland Association, American Association for Health, Physical Education and Recreation, in Baltimore next Friday.

Joseph Sivigny, principal of Montgomery Hills Junior High School, Silver Spring, will speak on a panel on the physical education teacher at the convention on Thursday.

Clothes Remodeling

Manassas, Va., Oct. 26 (Spl.)—Remodeling clothing will be featured at meetings of two county home demonstration clubs this week. Miss Leona Kline, home agent, has scheduled the following meetings: Tomorrow, the Bethel Home Demonstration Club will meet a. 2:30 p. m. at the Bethel School. Tuesday, the Nokesville Junior Woman's Home Demonstation Club will meet at 2 p. m. at the home of Mrs. Grover Brown.

American Legion Donates Cathedral Of Air to Navy

Lakehurst, N. J., Oct. 26 (U.P.).—The American Legion of New Jersey today turned over to the Navy the Cathedral of the Air, a memorial to all fliers who have died in the service of the United States.

It required 18 years to build the chapel and 60,000 people donated towards its construction.

In an acceptance speech, Vice Admiral William M. Fechteler, Deputy Chief of Operations for Personnel, called on Americans to rededicate themselves to the principles of freedom and justice in the "dangerous aftermath" of World War II.

The Washington Post
CLASSIFIED ADVERTISING
LOCAL RATES
For Washington and Points Within 25 Miles of the District of Columbia.
The following rates are for consecutive insertions:

Words	Lines	1 time 25c	3 times 70c	7 times 94c	26 times 220
10	1	0.56	$1.66	$3.36	$6.90
15	1	.84	1.98	3.61	10.35
20	1	1.12	2.13	6.72	12.80

The one-time rate applies on skip ads or irregular insertions. Minimum ad is two lines. 1 time, 50c.
SITUATION WANTED ads are 3 cents per line less than regular rates, cash with order.
OUT-OF-TOWN RATES
Ads from points more than 25 miles from the District of Columbia are: 1 time, 45c per line; 3 times, 42c per line; 7 times, 40c per line; 13 times, 38c per line. Count 5 words or 6 letters each to a line. Minimum 3 lines.
CANCELLATIONS
Cancellation Orders or Corrections before insertions cannot be made unless ordered before 7 p. m. daily or 3:30 p. m. Saturday for Sunday. When cancelling an ad, it is important that you request and make a note of cancellation number to insure proper credit.
Phone NAtional 4200
Ask for an Ad Writer

FOR BEST SERVICE PLACE YOUR ADS EARLY
The steadily growing volume of classified ads in The Post, combined with the practice of many advertisers who phone late in the day, is making it difficult to devote the time and assistance to those late callers which is needed to prepare the most effective possible copy.
To assure receiving this help from your ad-taker, please try to call during the morning or early afternoon.
DIAL NA. 4200

Business Service 9

ACCOUNTING service; books opened, kept; financial, tax statements. CH. 0148 (after 5 p. m.).

ACCOUNTANT EXPERT—Books started, kept, part time, taxes. Reas. OR. 2074.

ADDING MACHINES
TYPEWRITERS bought (top prices) sold, repaired; quick service. Est. 12 yrs. Appreciate your business. OFFICE MACHINE CO., 915 15th st. nw. RE. 2828.

ALUMINUM STORM WINDOWS for steel casement windows; never before has there been a storm window like this; beautifully designed to fit any steel or wood casement opening. For free estimate phone WI. 9233 or WA. 6116. BETTER HOMES CO., 7216 Wisc. ave.

ANGLE DECORATING CO.
We take pride in our interior and exterior painting. Immediate service. Papering a specialty. DI. 0142.

CAMERA REPAIRING
CALL FULLER & D'ALBERT, INC. NAtional 4712. 815 10th ST. N.W.

CAMERA REPAIRS
Cameras, movie equipment, repaired by experts; all foreign and domestic makes. Brehmer, 923 Pa. ave. nw. RE. 2434.

CARPENTER desires remodeling and repair work. A-1 mechanic. Call Mr. Staller, WO. 4164, after 6 p. m.

Carpenter, Contractor
Porches, steps, floors, recreation rms., Celotex or Nuwood pinkings, bars, insulbrick and asbestos siding appl. Home and comm. repairs. Financing arranged. R. W. RUSS, VI. 7096 (days); FR. 4396.

CARPENTRY
Remodeling and decorating; 1st class white mechanic. Call ADSWORTH, RA. 4818

CEMENT CONTRACTOR. Driveways, Sidewalks, Porches, Basements. Estimates freely given. NO. 4300.

ELECTRIC repairs; installations; commercial and residential; prompt, courteous, guaranteed service. A. C. ELECTRIC CO. RA. 6858.

FIRST-CLASS UPHOLSTERY, chair repairing, at a reasonable price. EX. 1237.

KITCHENS REMODELED
Old kitchens redesigned and completely installed, including cabinets, range, refrigerator, new linoleum and painting. FHA FINANCED if desired. Worn sink tops replaced with TRACY stainless steel or FORMICA. MODERN HOME CO. RA. 6710.

HEATING—Oil furnace and oil burners, complete hot - water radiation systems with summer and winter domestic hookup; expert engineering; 3 years to pay. SERVICE ENGINEERING CO., 3251 Georgia ave. GE. 5259, GE. 6085.

HOME maintenance service and repairs. From basement to roof; all types. A-B & F Maintenance Co. EX. 8160; nights OL. 4400, ext. 762.

HOUSECLEANING
Floors waxed, windows washed. LU. 1111.

PAPERING AND PAINTING
A-1 WORK. ESTIMATE FREE. CALL MR. BECKETT, DU. 4053.

PAINTING, papering, general repairs; reasonable. Responsible since 1916. Call ANCO, NA. 3668-3339; eves., WO. 5090.

PAINTING—PAPERING
Floor finishing; white mechanics; guaranteed work. CALL ANYTIME. AT. 2760.

PIANO tuning; estimate free; work guaranteed. William Woeler, 3631 Jennifer st. nw. WO. 1176, DI. 4144.

PUBLIC STENOGRAPHIC SERVICE by phone or mail (includes full instructions with copy). MRS. ANNA BELLE ALDERMAN 223 E. Montgomery Ave., Rockville, Md. Rockville 2350

RADIOS and phonographs expertly repaired. Guar. prompt service by veterans. Free est., pickup and delivery. Radio Lab., 2 a. m. to 9 p. m. NO. 1295.

REUPHOLSTERING—slip covers, springs repair, materials furn.; est. free. J. F. Grier—Upholstery. 1625 Wis. AD. 7373.

REFRIGERATION and washing machine repair service, domestic and commercial, all makes; "Coldspot" a specialty; work guaranteed 90 days; prompt service; reasonable charges. KENILWORTH REFG. SERVICE, 1308 Olive st. ne. VI. 4095 day or night.

Roofing—Sheet Metal Work
Difficult leaks our specialty. Guaranteed. Free est. given. Call O'CONNOR BROS., WA. 9041 or MI. 4580, ext. 211.

RUGS AND UPHOLSTERY
CLEANED BY EXPERTS IN YOUR OWN HOME OR OFFICE at prices easy on the budget. Call today! Aetna Rug & Upholstery Co., NA. 3339.

STONE—CEMENT WORK
CEMENT WORK CALL JERRY
STONE WALLS & SPECIALIST
FLAGSTONE AT. 9268

TYPING—LU. 8806.

LET US TYPE YOUR WORK AT HOME.

UPHOLSTERING, reweaving, refinishing; also mirror and glass table tops; estimates; in D. C., Maryland, Virginia; day and evenings. CO. 9000.

UPHOLSTERING
and repair by veteran. Cushions rebuilt. Reasonable. Free estimate. AT. 3137.

WALL SCRAPING, painting, easy way and general home repairs. TA. 3867.

Lost 10

BOXER—Male; full grown; white markings; reward. Please call OW. 2279.

BRACELET—Gold charm. H. Joyce Gochenour on back of several charms. DU. 4501. Reward.

Lost

BRIEFCASE, brown leather, Scotch grain, containing business papers and training manuals; reward. Return to Jack Ogden Reed, RE. 6700, Ext. 671.

CHOW—Male, lost; 11 months old; cream color. AL. 0739.

COCKER SPANIEL, honey-colored, vic. Reservoir rd. and MacArthur Blvd.; answers to name "Dulcie;" no collar or tags. WO. 0637.

COCKER SPANIEL—Male, 7 years; white with brown spots, tan ears, freckled face; lost in Bethesda; reward. OL. 0383.

DOG—Part cocker spaniel; small, black; vic. S. Arlington. Reward. OW. 2940.

EYEGLASSES—Child's; pink plastic frames; lost October 18; reward. OL. 6317.

GLASSES—Blue case, vic. Wis. terminal, Oct. 18; reward. RE. 2300, Ext. 13.

POCKETBOOK—Brown plaid, glasses, etc., lost Oct. 5; reward. TW. 1481.

RING—Pink gold diamond cocktail ring; 6 rubies, large diamonds, smaller diamond, 4 diamond chips. Vicinity Silver Spring shopping center. Sentimental value. Liberal reward. RE. 0262.

SHEPHERD DOG—Black and brown, name "Mugs"; male; name Wood on collar; between East-West hwy. and Cabin John; reward. EM. 4889.

SILK SCARF, rose and blue on white; sentimental value; reward. EM. 2850.

WILL PERSON who found patent bag please contact again; received card with no address. TW. 0474.

WRIST WATCH—Lady's Girard-Perregaux; plain, square, yellow gold, with second hand and narrow black band; lost between Hotel Windsor at 16th and S. and U st. bus stop; reward. RE. 7400, Ext. 61563, before 4:30, Monday through Friday; NO. 9624 weekends.

LOST—Pref. stk. Cert. No. C9078 of Potomac Electric Power Co., 5½ per cent, series of 1927. Reg. Emmett C. Kenney for 1 share. Reward. NO. 2562.

WATCH—Bulova sport wrist watch, gold; lost in or near Kann's October 23; crystal slightly nicked in corner. Reward. TR. 6174.

Found 10A

FOUND—Cat, half grown, at 42d st. and Military rd. nw. WO. 2197.

Personals 11

ACCOUNTANT EXPERT—Books started, kept; part time; taxes; reas. OR. 2074.

ALTERATIONS—All ladies' garments; prompt and efficient service. Open evenings. 3109 14th st. nw. CO. 2551.

ALTERATIONS, dress designing and remodel. K. Frederick, 1740 K. Ex. 8160.

ALTERATIONS AND SEWING—Children's clothes a specialty. TW. 2314.

CERAMICS—Classes now forming; pottery supplies, kilns, firing, glazing. LYNDO ROSE of Phila. Studio, 1139 14th st. nw. Reasonable prices.

CONFIDENTIAL INVESTIGATIONS DIVORCE and DOMESTIC matters. Civil, criminal. Free consultation. NA. 6665. SOUTHERN INVESTIGATION BUREAU. Suite 305, 710 14th st. nw.

CURTAINS—Stretched at my home; satisfactory care guaranteed. LO. 0850.

DRESSMAKING, tailoring, slip covers, alterations. DI. 9740.

DRESSMAKING AND ALTERATIONS expertly done at reas. prices. EM. 3007.

FRENCH GIRL wishes to give French or German lessons or exchange conversation. WO. 6948, after 6:30 p. m.

HAMMOND Novachord for rent, best offer. OL. 5031, after 5:15 p. m.

GIRL—Steady, refined, to stay with children nights in exchange for room rent free; student preferred; near Catholic University. HO. 7258.

I HEREBY wish to make it known that on and after Oct. 15, 1947, I will not be responsible for any debts or bills contracted for by myself. James R. King, 1617 W. 4th st., Wilmington, Del.

FOR SALE—Autographs of famous persons; prize lists issued; autographs purchased. Conway Barker, 4514 Avenue, Galveston, Tex.

HATS MADE TO ORDER
Of your own material to match your suit or fur coat. Also hats remodeled, complete assortment of trimmings. Ready-to-wear hats for all occasions.
BERTHA HAT SHOPPE, NO. 8868, 3629 Conn. Ave.

MAN, 53, munificent income $100, seeks sense of humor of equal penury, cultivated; pool resources this winter, fish, maybe grow shoestrings. Box 199, Washington Post.

Attention, Westerners
Free copy Rodeo Life, exciting photographic magazine. LI. 5804.

School of Real Estate
For men and women. A preparatory lecture course in modern real estate practice. Special training and advice for beginners. AD. 4222.

TAILORING, dressmaking, designing, altering; 20 years' experience. TA. 3867.

VIOLIN TEACHER
Will accept a few talented pupils. Also available (free) for chamber music. Write Box M-154, Washington Post.

Immediate Service on CUSTOM-MADE DRESS ORDERS
PERSONALITY, INC.
1459 Wisconsin Ave. N.W. NO. 4956.

CHILDREN'S HOTEL
Care for your child while you shop or enjoy an evening out; 24-hr. service; trained nurse an attendant at all times; transp. by comp. adult driver. TA. 6166.

GOSPEL SONGS
Sale of all Gospel Songs by song writer. Help other writers with suggestions. CAROLINE WHITE, GL. 4144.

CIDER—APPLES
Sweet, clear, sparkling cider, hunting Stayman Winesap apples. At Chilhowie Orchard (largest orchard in nearby Virginia), Orchard on Chain Bridge rd. (Route 123), between Vienna and Fairfax; sales place on Lee hwy. (Route 211), west of Fairfax High School, Phone Vienna 108-J-3.

Instructions 12

Airplane Flying Instruction
Under GI. Bill. Men and women. Phone OL. 8388 for details.

AUTO BODY AND FENDER TRAINING, including welding, spray painting and metal work. Look into it—one of the most profitable branches of training in auto industry offering chances for good job or your own business. Learn in spare time. Veterans and nonveterans. Write for FREE 24-pg. Auto-Craft Training, Box M-171, Washington Post.

DIESEL GROWTH demands more men for installation, maintenance and overhaul work; bright future. If you are mechanically inclined write Diesel, full facts. Practical training available for spare time at home. DIESEL TRAINING, Box M-170, Washington Post.

FRENCH for tourists, also tutoring of grades by Parisien. Rapid progress. AT. 5834.

FRENCH, Russian, German. Experienced instructress; interesting method. OL. 6900, Room B-100.

FRENCH—Private instruction by highly cultured widow of European diplomat; English tutor to foreigners. HO. 1180.

CERAMICS—Classes now forming; pottery supplies, kilns, firing, glazing. LYNDA ROSE of Phila. Studio, 1139 14th st. nw. Reasonable prices.

FLYING INSTRUCTION
Under GI Bill of Rights. For details, call OL. 5858.

PIANO—Private lessons for beginners. Call OL. 6486 for appointment.

PIANO—Experienced Leschetizky Method. Priv. instruc. Hopkins, AD. 6497.

PLAY PIANO and compose in 3 months. Specialist in voice training. Special course for children. DU. 8691.

TUTORING
College Mathematics, Latin, Greek, French and English; Ph.D. HO. 0446.

TUTORING
Algebra, geometry, Latin, French, German, English, history. All elementary and Junior High subjects. UN. 1868.

Auto Driving Lessons
Permits secured. Dual-controlled cars. Pickup service. TA. 4236.

COLUMBUS UNIVERSITY
SCHOOL OF ACCOUNTANCY
NEW FRESHMAN SECTION OPEN FOR REGISTRATION
1325 18th St. N.W.
DE. 3545

REAL ESTATE SCHOOL
now open for beginners, salesmen or Brokers; instructional lectures both in theory and practice; every Tuesday and Thursday, 7:30 to 9:30 p. m.; attend lectures and register any lecture night.
WASHINGTON SCHOOL OF REAL ESTATE
1921 14th St. N.W. DU. 9492.
"The oldest real estate school in Wash."

THE SCHOOL OF REAL ESTATE
For men and women. Short lecture course in all subjects used in actual practice. Students may enroll in any lecture for a full course. Special coaching for beginners. School hall, 1606 20th st. nw. (Conn. ave. and Q). Tuesdays and Thursdays, 7:30 p. m. Applicants invited, or inquire AD. 4222.

Help, Men

ACCOUNTANTS
We need several accountants to complete an audit by Jan. 1. We prefer that they be between 21 and 40, with at least 2 years' experience in general accounting. Good salary and overtime. Apply at once.
STONE STRAW CORP.
900 Franklin St. N.E.

Continued on following page.

Aftermath of Costly Blazes Which Wiped Out Six Maine Communities

Boats Join Battle— The Coast Guard cutter Acushnet (lower right) and fireboats pour water on the blazing Maine State Pier at Portland. Damage to the structure was estimated at $700,000

Fought Out— Exhausted in fighting the forest fire which laid waste to Bar Harbor, famous international summer colony in Maine, firefighters fall asleep after returning to the community's fire house

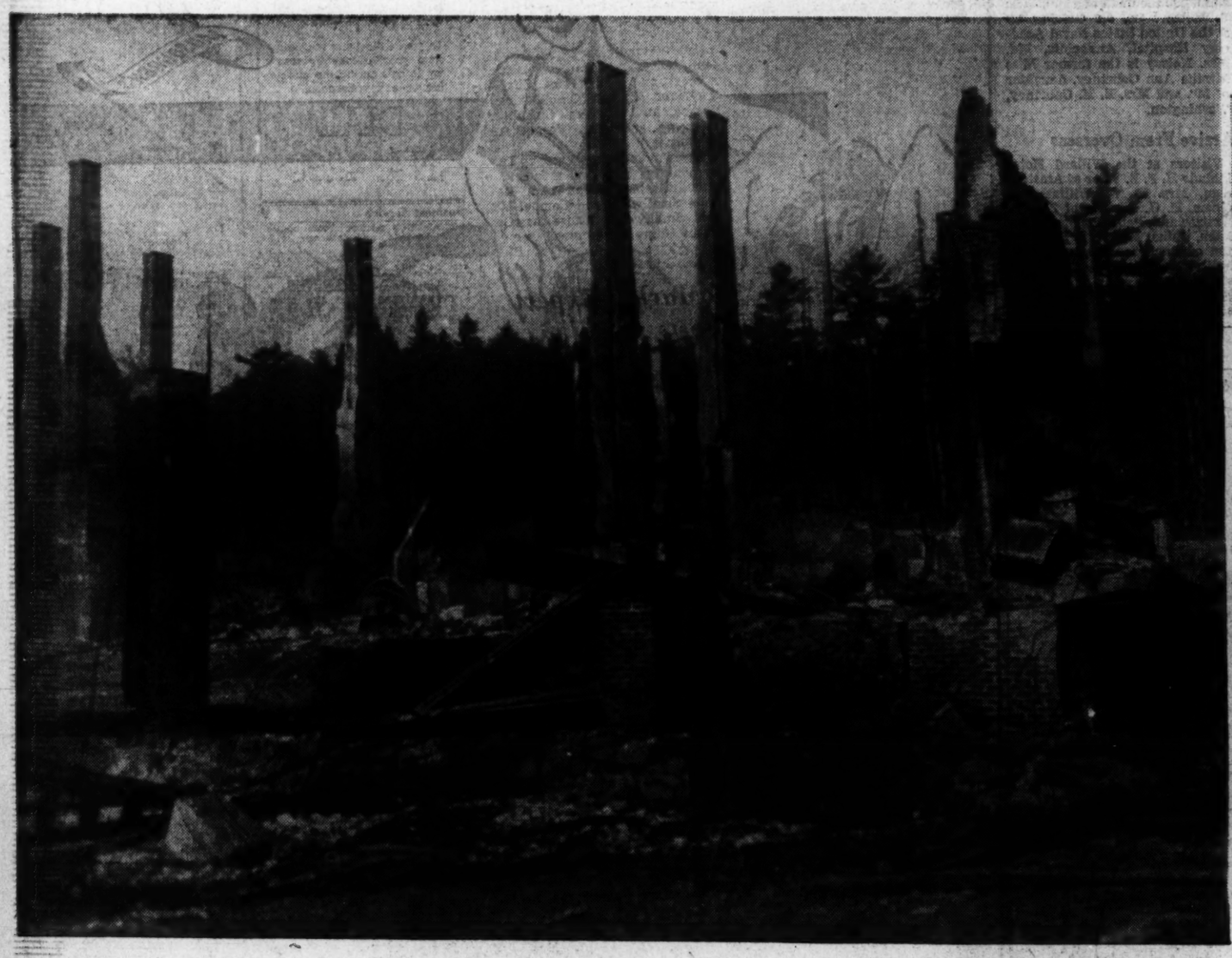

'No Rooms'— A soldier, one of many called out during the Bar Harbor fire, surveys the ruins of the Hotel Malvern, destroyed by the blaze which swept the swank summer colony. One correspondent wrote that the famed resort "looks like a smoking dump"

Honeymooners— From castles in Spain to a honeymoon in America come the Duke of Montoro and his bride, the daughter of the Duke of Alba. They arrived in New York aboard the liner Queen Mary and will visit Washington, California and Mexico. The 21-year-old Duchess called "greatly exaggerated" reports that her wedding to the 27-year-old Duke had cost $370,000

Tops in Toppers, Truman Is Selected Among 10 Best Dressed Men

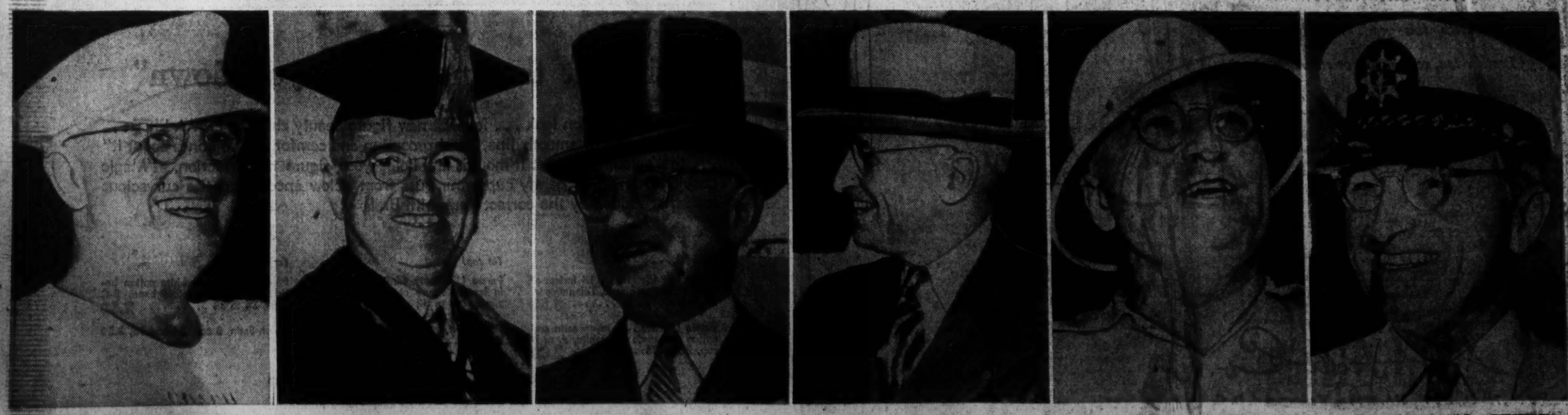

Coach of the "Truman Athletic Club" — *Cap and Gown at Princeton* — *For Washington Formals* — *A Gray Felt for "Everyday"* — *For Fishing in Florida* — *"Skipper" of the USS Missouri*

Associated Press WIREPHOTO

FASHION FOUNDATION OF AMERICA LAST WEEK LISTED PRESIDENT TRUMAN BEST DRESSED STATESMAN OF 1947 'BY HIS CHOICE OF HATS' AND ALSO ONE OF 10 BEST DRESSERS

Va. Farmers Could Raise Beavers—But

Blacksburg, Va., Oct. 26 (AP).—Nature's own builder, the beaver, has a place in agriculture, but keeping him in it presents a problem.

H. S. Mosby, director of the Virginia Cooperative Wildfire Station here, says that beavers are found in 20 Virginia counties and that, if they are kept in their place, they may eventually prove profitable to farmers.

The beaver's place is a wooded area with a stream. He is a nuisance around cropped lands, especially orchards and cornfields.

The profit angle in encouraging Beavers to live happily, build dams, and beget little beavers, Mosby said, is in the beaver fur, which brings from $25 to $50 per prime pelt.

He hastened to add that he would not recommend encouraging beavers in situations where their dams might flood expensive pasture lands or back up water that would extend over roads.

At present, however, there is one hitch to the beavers-for-profit plan. The Virginia Game Commission prohibits beaver trapping, on penalty of a fine.

The beaver was virtually extinct in the State until the commission began reintroducing the valuable fur-bearer about 20 years ago. Mosby believes it will take another 10 years at least for the beaver population to reach a point that justifies a trapping season.

VITAMIN-ENRICHED
His Master's Choice
Vitamins A, D, and members of the B group
CALO
DOG and CAT FOOD

the ARISTOCRAT OF CHINESE FOOD
RUBY FOO'S
728 13th St. N.W.
NA. 3565

LAST 2 DAYS
SAM SCHANKER'S
CLUB CAIRO
Presents
TED LEWIS
HIS FAMOUS ORCHESTRA AND ALL-STAR REVUE
16th and Q Sts., N. W.
Reservations—DE. 5540

KING COLE ROOM
Presents
DONA MASON
320 Conn. Ave.

RIVER BEND
On Mt. Vernon Memorial Highway
HALLOWE'EN PARTY
Friday Night
9 P.M. to 1 A.M.
George Stein's Orchestra
Hats . . . Horns . . . Balloons
Dress Optional
ADMISSION $2 per person
Includes ginger ale, club soda, Coca Cola, Seven-Up and taxes.
Reservations
ALexandria 3133

WASHINGTON'S FAVORITE BAND LEADER
BOB KNIGHT
HEAR HIM
at THE MAN BEHIND THE BAND. Station WOL—7:15-7:30 Monday through Saturday.
SEE HIM
Dance to his lilting music Mon. through Sat., 9 P.M. till closing in Air-Conditioned
Lounge Riviera
HOTEL 2400
2400 16th St. N.W. FREE PARKING SPACE

VACUUM CLEANER CENTER
RECONDITIONED
ELECTROLUX
THE CLEANER OF 101 USES
ONE YEAR GUARANTEE
RECONDITIONED BY CLEANRITE
Liberal Allowance For Your Old Cleaner
$16.50
Full Cash Price
New Vacuum Cleaners For Immediate Delivery
Free Home Demonstration
Phone MEtropolitan 5600
CLEAN-RITE
VACUUM STORES
925 F ST. N.W. ME. 5600
VACUUM CLEANER SPECIALISTS

Education Study to Start In Baltimore

Baltimore, Oct. 26 (AP).—What Baltimore offers its residents in the way of adult education is the subject of a three-day cooperative study to be made, beginning tomorrow, by National Education Association members from six States and the District of Columbia.

The educators will tour Baltimore's libraries, parks, college extension programs, night schools, museums, churches, civic clubs, vocational schools and other institutions for adult education.

Local and regional committees will combine forces and summarize their studies of the various facilities to the group. Making the study will be representatives from Washington, Maryland, Pennsylvania, Virginia, New Jersey, Delaware and New York.

Among the speakers will be Thomas A. Van Sant, director of adult education, Baltimore Public Schools; Leland P. Bradford, director of adult education services, National Education Association; Dr. Kenneth Benne, associate professor of education, Teachers' College, Columbia University, and Dr. Everett C. Preston, vice president of the NEA's regional adult education department.

Regional chairmen include Mrs. John L. Whitehurst, Baltimore, chairman of the Maryland Federated Women's Clubs; Fred Wygal, State adult education director, Richmond, Va.; John Mapp, State consultation service, Department of Education, Richmond; C. E. Rakestraw, Trade and Industrial Education Service, Washington, D. C.; Kurt Schneider, Virginia Mechanics Institute, Richmond; Capt. Raymond Lewis, education division, War Department; Glen Burch, American Association for adult education, and Perry Schneider, president, Adult Education Department, NEA.

U. S. Will Safeguard Tobacco Sale Figures

Danville, Va., Oct. 26 (AP).—In an effort to preclude reported padding of tobacco market sales figures the Department of Agriculture will obtain official figures on individual tobacco markets and release them for publication, Secretary Clinton P. Anderson desclosed today.

Anderson's decision was made, known in a letter to the Danville, Va., Register, which complained editorially that unofficial figures on average prices and poundage obtained from market supervisors often were "padded" to entice farmers to bring tobacco to market.

Several market supervisors denied the charges, but others in the industry said the practice had been general over a long period.

Daily Crossword Puzzle

Solution to Saturday's Puzzle

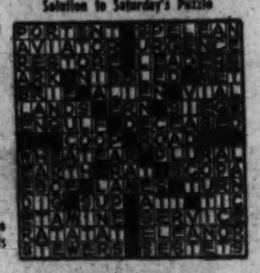

ACROSS

1 Variety of raspberry
9 Kind of crayon
15 Beverage
16 Dismiss from office
17 Divine food
18 Wears away slowly
19 Native of Missouri
20 Marks
21 Rather than
22 Change one's mind
23 Simple sugar
24 Holes
25 Dance
29 Easily moved
32 Suggestion
33 Roman garment
34 Ammonia compound
35 Projection
36 Pertaining to a branch
37 Row of gun portholes
38 Interval
39 Withdraw formally
40 Painted brush
42 Hinder part
43 Typewriter lever
44 Vendition
45 Feminine name
48 Avenging spirits
51 Trained workmen
53 Isolate
54 Heroics
55 Each
56 Deserter
57 Benefits
58 Performances between acts

DOWN

1 Fault
2 Nocturnal animal
3 Easy gait
4 Heart
5 Plank defect
6 Become cheesy
7 Farewells
8 Gem
9 Syllable preceding accent
10 Brassy
11 Chimney
12 Logging sled
13 Matched
14 Minus
24 Japanese carriage
25 Not safe
26 Large book
27 Oath
28 Limit
29 Frosts, as glass
30 Net to insert
31 Coffin frame
32 Golfer's objective
35 Vessel
36 Telephone part
38 Jutting hot springs
39 Leaping
41 Stripped off
42 Unproductive
44 Calvary sword
45 Title of respect
46 Electrolytic terminal
47 Sigmoids
48 Charges
49 One
50 Observance
52 Spice

Health Committee Is Proposed for St. Mary's County

Leonardtown, Md., Oct. 26 (Spl).—Dr. George Waters, St. Marys County Health Commissioner, is urging the formation of a county-wide health committee here.

Waters proposed that the committee be composed of one citizen from each election district, who would work under trained medical personnel and make the fullest possible use of all media for reaching the public. The county commissioners are studying Waters' proposed health and welfare program.

He said that many people would be willing to cooperate in such a program if they knew what steps to take. He stressed the fact that health conditions in the county are only "fair."

Natural Bridge Host to VREC

Natural Bridge, Va., Oct. 26 (AP).—Representatives of electric cooperatives, power companies, and educational organizations working with rural people have been invited to attend the ninth annual ference to be held in Natural Virginia Rural Electrification Con-Bridge Hotel November 13-14.

The meeting, sponsored jointly by the Virginia Tech Agricultural Engineering Department and the Virginia Farm Electrification Council, will have as its theme Their Significance."

this year "New Developments and Discussion topics will include rural electrification research, use of electricity in curing tobacco, carrier telephone service for rural areas, house heating with the "heat pump" and jet type heating systems for homes.

WFMD 930	WCHV 1240	WEPM 1340	WINC 1400
Morning Neighbor, 6:15. News, 7, 8, 8:30. Birthday Club, 9:15. WCTU, 9:45.	Breakfast Club.	News; Ray and Skipper. Flash Bulletin Board.	Hill and Plain, 6:30. Market Report, 6:35. Musical Clock, News, 7. Weather, 8:15. Melodies, 8:30.
9:00—News; Music. 9:15—Sleepy McDaniel. 9:30—Radio Playboys. 9:45—	" " "		Breakfast Club. " " "
10:00—Valley Sweethearts. 10:15—Lucky Seals. 10:30—Evelyn Winters. 10:45—Morning Melodies.	Classified Column. " " " News. Listening Post	News; Especially for Ladies. For Listening Only.	My True Story. Magazine of the Air. Listening Post.
11:00—Arthur Godfrey. 11:15— " 11:30—Dapper Dan. 11:45— "	Breakfast in Hollywood. Galen Drake. Ted Malone.	News; Highlights from Hollywood. Tunes at Noon.	Breakfast in Hollywood. Galen Drake. Ted Malone.
12:00—W., Warren, News. 12:15—Luncheon Music. 12:30—Farm Time 12:45— " " Weather	Welcome Travelers. " " " News; Band Music. Wallstime.	News. Tunes at Noon. Checkerboard Time Tunes at Noon.	Lunch Lyrics 10-2-4 Time. Weather; Bandwagon. Martinsburg Show.
1:00—Old Familiar 1:15— " Hymns. 1:30—Radio Playboys 1:45— " " News.	Baukhage Talking. Music of the Masters. Church of the Air.	News; Hi Neighbor Love Letters. Jig Saw News	Baukhage Talking. Health Talk. Hits of the Week.
2:00—Matinee Melodies. 2:15— " 2:30—Health. 2:45—Rose of My Dreams.	News, Kiernan. Ethel and Albert. Bride and Groom.	News; Bulletins. Lean Back, Listen. Flash Bulletin Board.	News, Kiernan Ethel and Albert. Bride and Groom.
3:00—Bouquet for You. 3:15— " 3:30—Shorty King 3:45—Joe Phillips.	Ladies, Be Seated. " " " Paul Whiteman Club " " "	News; Light Concert Hour.	Ladies Be Seated. " " " Paul Whiteman. " " "
4:00—Hint Hunt 4:15— " News. 4:30—Clive and Take. 4:45— "	" " " Platter Parade	News; Ray and Skipper. Your Govt. Speaks. Disabled Vets.	Pop Records. Dick Tracy.
5:00—House Party. 5:15— " 5:30—Treasury 5:45— " Bandstand.	Styles in Songs Terry & Pirates Jack Armstrong	News; D. C. Today. Dinner Melodies.	Terry and Pirates. Sky King. Jack Armstrong. Record Album.
6:00—Md. News; Music. 6:15—Army Recruiting. 6:30—Sports, Barber 6:45—News, Bob Trout.	News; Sports. Norman Cloutier Kenny Baker. Barry Wood	News; Today's Hits. Sports Special. Old National Hour. Record Revue.	Week's Events. Spin and Win. Step in Rhythm. Easy Listening.
7:00—Evening Serenade. 7:15— " 7:30—Winner Take All. 7:45— "	Dinner Concert. Elmer Davis. Pleasure Parade. Songs of Cheer.	News; Country Show. Variety Show Safety Program Action Highlights.	Headline Edition. Elmer Davis. Evening Reveries. Concert Hall.
8:00—Inner Sanctum. 8:15— " 8:30—David Rose. 8:45—Light Music; News	Guest Star Men Behind Melody Philo Vance " "	News; Vandercook. Casa Loma Time Here's to Vets. Your School System. Between the Lines. Sacred Heart Prog'm. Masterworks.	Lum 'n' Abner. Music for Home. Treasury Agent. " "
9:00—TBA. 9:15—Nat Brandwynne. 9:30—Bowling for Dollars 9:45—Bob Eberle.	Candid Microphone " " " Music of Manhattan.		The Clock. Sammy Kaye. " "
10:00—TBA. 10:15— " 10:30—Bob Hawk. 10:45— "	Here's to Veterans Music You Like Record Man.	News; Sports and Jive " "	Doctors Talk It Over; Trio. Masterworks of Music.
11:00—News, Collingwood. 11:15—Feature Story. 11:30—Eileen Farrell. 11:45— "	News; Music You Want Dance Orch.	News.	News of Tomorrow.

America's No. 1
OIL BURNER
Completely Installed and Guaranteed for 1 Year
FOR AS LOW AS $310.00
No Down Payment—3 Yrs. to Pay
For Immediate Installation, Call
Solar Oil Burner Co.
OX. 0044 OW. 4300
Limited to D. C. and Va.

• DIAMONDS
• WATCHES
• SILVERWARE
• JEWELRY
CHARGE ACCOUNTS INVITED
KAHN-OPPENHEIMER, Inc.
Washington Jewelers For Over Half Century
917 F St. N.W.

TRUST FUND
Investments
Dependable semi-annual dividends assure worthwhile income from trust funds invested at Columbia Federal, a court approved association. Security is provided by conservative investment in first trust loans . . . with the added protection of Federal Insurance up to $5,000.
COLUMBIA FEDERAL
SAVINGS & LOAN ASSOCIATION
716 11th St., N.W. RE. 7111
Open Until 5:30 Friday. Closed Saturday

Green Light Seen for CCC Tobacco Loans

Richmond, Va., Oct. 26 (AP).—The Department of Agriculture's tobacco branch director, Charles Gage, said today he believed there were no serious objections to a proposal that the Commodity Credit Corporation underwrite British tobacco purchases on American markets.

Gage expressed the opinion during a recess in a conference among British and American tobacco officials with Agriculture Department representatives on a plan that might set up the CCC as Britain's market representative and thus pave the way for a price revival on the flagging flue-cured markets.

Tobacco officials were in general agreement that adoption of such a support plan would make possible an early reopening—probably a week from tomorrow—of Old Belt markets in Virginia and North Carolina, which will suspend indefinitely after Monday's sales.

One phase of the problem discussed at the session here—which was described as harmonious—was the cost of the underwriting plan. Conjecture was that the amount would be somewhere around 25 million dollars.

U. S. Acts to Prevent Padding of Sales Figures

Danville, Va., Oct. 26 (AP).—In an effort to preclude the reported padding of tobacco market sales figures, the Department of Agriculture will obtain official figures on individual tobacco markets and release them for publication, Secretary Clinton P. Anderson disclosed today.

Anderson's decision was made known in a letter to the Danville (Va.) Register, which complained editorialy that unofficial figures on average prices and poundage obtained from market supervisors often were "padded" to entice farmers to bring tobacco to their markets.

Several market supervisors heatedly denied the "padding" charges, but others in the industry said the practice had been general over a long period of time.

The Agriculture Secretary said in part, in his letter:

"This department has employes on the tobacco markets who are probably in position to furnish the correct information for the market, obtained from the books of the various warehousemen.

"We see no objection to this information being made available to the press and instructions will be issued accordingly."

Dr. Hansen To Address P-TA Meeting

A talk on an "Interpretation of the Elementary Program" by Dr. Carl F. Hansen, associate superintendent in charge of elementary schools, will highlight P-TA meetings this week.

Dr. Hansen will speak at the MacFarland Junior High School tonight at 7:30.

The Thomas Jefferson Junior High School Parent-Teacher Association will hold a reception honoring members of the faculty tonight at 8 o'clock at the school.

Tomorrow, Dr. Clyde M. Huber, professor of mathematics at Wilson Teachers College, will speak on "School Education" at 8 p. m. at the Truesdell P-TA meeting in the school. Teachers will be in their rooms at 7:30 to meet parents.

Mrs. Evelyn Dobak, P-TA representative for the seventh division, will report on the Chicago convention of the National Congress of Parents and Teachers, when the Congress Heights P-TA meets at 2:30 p. m. tomorrow in the school auditorium.

Wednesday the Woodridge P-TA will hold its fall luncheon for the pupils, parents and friends at noon at the school.

Mine Operator Escapes Death in Dynamite Blast

Pennington Gap, Va., Oct. 26 (AP).—Hersell Kelly, operator of the Kelly Mines at St. Charles, Va., narrowly escaped death today when a charge of dynamite, placed in his parked truck, exploded with a roar heard a quarter of a mile away.

The truck parked in front of his Kelly was sleeping at his home, the truck parked in front of the house when the charge went off, shattering his bedroom window and knocking him unconscious. Parts of the truck were found on top of the Penn Lee Commissary, 20 feet away.

Clint Charles, St. Charles policemtn, said the dynamite probablye was connected with the starter of the truck, but that it apparently exploded prematurely.

Kelly is an associate in the coal business with his father, M. D. Kelly, former St. Charles bank president and owner of the Kelly Mines.

Architect-Engineer Exams

Lynchburg, Va., Oct. 26 (AP).—C. G. Massie, secretary of Virginia board for examination of architects, professional engineers and land surveyors, will give examinations December 8 to 11 at Hotel John Marshall in Richmond. Applications must be filed with the secretary not later than 30 days before the board meets.

FOR RCA Victor
RADIO TUBES
BRAND NEW—SEALED CARTONS
FREE DELIVERY On All Complete Sets
CALL
GORDON'S RADIO
1716 Pa. Ave. N.W. ME. 7157

Dedication Rites Mark Area Services

Dedication services and observances of "Reformation Sunday" held the spotlight in Greater Washington area Protestant churches yesterday.

Also commemorated were "Navy Sunday" and "World Order Sunday." The latter observance was sponsored by the Federal Council of Churches, whose annual message stressed the importance of food conservation to world peace.

"Reformation Sunday" marked the 430th anniversary of Martin Luther's posting of the 95 theses on the Castle Church door at Wittenberg, Germany, signaling the start of the Protestant Reformation movement.

Memorial Windows Dedicated

In other church ceremonies yesterday, memorial windows were dedicated at St. Alban's Episcopal Church, Wisconsin near Massachusetts ave. nw.; Trinity Methodist Church, 5th st. and Seward square se., and Concordia Lutheran Evangelical Church, 20th and G sts. nw.

Luther Place Memorial Church, Thomas Circle, dedicated its new organ, and Rockville Christian Church dedicated a memorial plaque to its servicemen. Trinity Presbyterians laid the cornerstone for their new edifice at 16th and Ingelwood sts., north Arlington.

At Thomas Jefferson Junior High School, the Rev. Gilbert A. Phillips was installed as Arlington pastor for All Souls' Unitarian Church, Washington, D. C., at services at the Thomas Jefferson Junior High School. Arlington Presbyterian Church opened a $55,000 building fund drive as the first step toward erecting an addition to the present structure at Columbia Pike and South Lincoln st.

Material Power Not Enough

The Rev. O. V. T. Chamberlain, former Army chaplain in Burma, advised a "Navy Sunday" congregation at historic Christ Episcopal Church, Alexandria, that "we are going to need more than material power to be happy."

The assistant pastor of Christ Church said:

"We need power in personal relationships. We need power to batter down hate and prejudice—to build understanding—to forgive and help—to establish justice—to inculcate goodness—to reform instead of condemning—to overcome ourselves—to gain inward peace of mind and to reach out to God and find him."

Four stained-glass windows were dedicated at St. Alban's Church in memory of Mr. and Mrs. Charles C. Glover, Mr. and Mrs. Charles J. Nourse, Mr. and Mrs. Lincoln E. Pitsnogle and Mrs. Vergia Ann Lanvoight.

The windows presented at Trinity Church were in memory of Mary Elizabeth Smallwood, Mary Belle Smallwood and Lemuel Vernon Smallwood. Those at Concordia Church were given in memory of Charles Coomes and Hulda Imhof Coomes.

5 Market Expert Posts Announced By Maryland U.

College Park, Md., Oct. 26 (AP).—University of Maryland's agricultural marketing specialists at the Announcement of five new posts tural college was made today by Dean T. B. Symons.

"The modern farmer has accomplished near miracles in increased producmtions," Symons said, "but he is now faced with serious market problems along the entire line from farm toconsumer."

Dr. S. H. DeVault will head the reorganized department of agricultural economics; Harold D. Smith of Churchville, Va., has been appointed agricultural economist in the division, and new professors include R. W. Hoecker, formerly in the Agriculture Department in Washington; George Max Beal, formerly wit hthe OPA, and Cabell Shull of Bridgewater, Va.

St. Mary's County Seeks Permanent Locale for Fair

Leonardtown, Md., Oct. 26—The St. Marys County commissioners have before them a proposal for a permanent location for the St. Marys County Fair, and the purchase of almshouse land in the Medleys Neck section for the site.

The proposal was made by the members of the St. Marys County Fair Association, headed by Joseph A. Mattingly, Heath Steele, jr., and B. Duke. The fair was held at Camp Calvert last month.

The commissioners, who are in favor of the proposal, have asked their legal department, headed by John H. Briscoe, to investigate the matter. They said State legislation might be necessary to give the county the right to make the transaction, and asked their attorney to give an opinion on the proposal.

Montgomery Student Takes Part in Forum

Miss Jo Ann Hickman, senior at Richard Montgomery High School, Rockville, will take part in a youth forum at the annual meeting of the Maryland Association, American Association for Health, Physical Education and Recreation, in Baltimore next Friday.

Joseph Sivigny, principal of Montgomery Hills Junior High School, Silver Spring, will speak on a panel on the physical education teacher at the convention on Thursday.

Clothes Remodeling

Manassas, Va., Oct. 26 (Spl.)—Remodeling clothing will be featured at meetings of two county home demonstration clubs this week. Miss Leona Kline, home agent, has scheduled the following meetings: Tomorrow, the Bethel Home Demonstration Club will meet at 2:30 p. m. at the Bethel School. Tuesday, the Nokesville Junior Woman's Home Demonstation Club will meet at 2 p. m. at the home of Mrs. Grover Brown.

American Legion Donates Cathedral Of Air to Navy

Lakehurst, N. J., Oct. 26 (U.P.).—The American Legion of New Jersey today turned over to the Navy the Cathedral of the Air, a memorial to all fliers who have died in the service of the United States.

It required 18 years to build the chapel and 60,000 people donated towards its construction.

In an acceptance speech, Vice Admiral William M. Fechteler, Deputy Chief of Operations for Personnel, called on Americans to rededicate themselves to the principles of freedom and justice in the "dangerous aftermath" of World War II.

The Washington Post
CLASSIFIED ADVERTISING
LOCAL RATES
For Washington and Points Within 25 Miles of the District of Columbia.
The following rates are for consecutive insertions:

Rates per line	1 time 33c	3 times 28c	7 times 24c	15 times 22c
Words Lines				
10 3	$.56	$1.56	$3.36	$6.90
15 4	.84	1.92	4.03	13.35
20 5	1.12	2.52	5.04	17.80

The one-time rate applies on skip ads or irregular insertions. Minimum ad is two lines. 1 time, 56c.
SITUATION WANTED ads are 2 cents per line less than regular rates, cash with order.
OUT-OF-TOWN RATES
Ads from points more than 25 miles from the District of Columbia are: 1 time, 45c per line; 3 times, 42c per line; 7 times, 40c per line; 15 times, 38c per line. Count 5 words of 6 letters each to a line. Minimum 3 lines.
CANCELLATIONS
Cancellation Orders or Corrections to-fore insertions cannot be made unless ordered before 7 p. m. daily or 3:30 p. m. Saturday for Sunday. When cancelling an ad, it is important that you request and make a note of cancellation number to insure proper credit.
Phone NAtional 4200
Ask for an Ad Writer
FOR BEST SERVICE PLACE YOUR ADS EARLY
The steadily growing volume of classified ads in The Post, combined with the practice of many advertisers who phone late in the day, is making it difficult to devote the time and assistance to these late callers which is needed to prepare the most effective possible copy.
To assure receiving this help from your ad-taker, please try to call during the morning or early afternoon.
DIAL NA. 4200

Business Service 9

ACCOUNTING services; books opened, kept; financial, tax statements. CH. 0146 (after 5 p. m.).

ACCOUNTANT EXPERT—Books started, kept, part time, taxes. Reas. OR. 2074.

ADDING MACHINES
TYPEWRITERS bought (top prices) sold, repaired; quick service. Est. 12 yrs. Appreciate your business. OFFICE MACHINE CO., 913 13th st. nw. RE. 2828.

ALUMINUM STORM WINDOWS for steel casement windows; never before has there been a storm window like this; beautifully designed to fit any steel or wood casement opening. For free estimate phone WI. 9333 or WA. 6116. BETTER HOMES CO., 7216 Wisc. ave.

ANGLE DECORATING CO.
We take pride in our interior and exterior painting. Immediate service. Papering a specialty. DI. 0142.

CAMERA REPAIRING
CALL FULLER & D'ALBERT, INC. NAtional 4712. 815 10th ST. N.W.

CAMERA REPAIRS
Cameras, movie equipment, repaired by experts; all foreign and domestic makes. Brehmer, 933 Pa. ave. nw. RE. 2434.

CARPENTER desires remodeling and repair work. A-1 mechanic. Call Mr. Hailer, WO. 4164, after 6 p. m.

Carpenter, Contractor
Porches, steps, floors, recreation rms., Celotex or Nuwood planking, bats, Insulbrick and asbestos siding appl. Home and comm. repairs. Financing arranged. R. W. RUSS, VI. 7098 (days); FR. 4396.

CARPENTRY
Remodeling and decorating; 1st class white mechanics. Call AINSWORTH, RA. 4818

CEMENT CONTRACTOR. Driveways, Sidewalks, Porches, Basements. Estimates freely given. JO. 4300.

ELECTRIC repairs; installations; commercial and residential; prompt, courteous, guaranteed service. A. C. ELECTRIC CO. RA. 5858.

FIRST-CLASS UPHOLSTERY, chair repairing, at a reasonable price. EX. 1337.

KITCHENS REMODELED
Old kitchens redesigned and completely installed, including cabinets, range, refrigerator, new linoleum and painting. FHA FINANCED if desired. Worn sink tops replaced with TRACY stainless steel or FORMICA. MODERN HOME CO. NA. 6710.

HEATING—Oil furnace and oil burners, complete hot - water radiation systems with summer and winter domestic hookup; expert engineering; 2 years to pay. SERVICE ENGINEERING CO., 3321 Georgia ave. GE. 5259, GE. 6085.

HOME maintenance service and repairs. From basement to roof; all types. A-B & F Maintenance Co. EX. 8160; nights GL. 4400, ext. 762.

HOUSECLEANING
Floors waxed, windows washed. LU. 1111.

PAPERING AND PAINTING
A-1 WORK. ESTIMATE FREE. CALL MR. BECKETT, DU. 4053.

PAINTING, papering, general repairs; reasonable. Responsible since 1916. Call ARCO, NA. 3668-3539; eves., WO. 5090.

PAINTING—PAPERING
Floor finishing; white mechanics; guaranteed work. CALL ANYTIME. AT. 2780.

PIANO tuning; estimate free; work guaranteed. William Wooley, 3631 Jennifer st. nw. WO. 1176, DL. 4144.

PUBLIC STENOGRAPHIC SERVICE by phone or mail (include full instructions with copy). MRS. ANNA BELLE ALDERMAN 222 E. Montgomery Ave., Rockville, Md. Rockville 2350

RADIOS and phonographs expertly repaired. Guar. prompt service by veterans. Free est., pickup and delivery. Radio Lab., 8 a. m. to 9 p. m. NO. 1350.

REUPHOLSTERING—slip covers, springs repair, materials furn.; est. free. J. T. Grier—Upholstery, 1625 Wis. AD. 7373.

REFRIGERATION and washing machine repair service, domestic and commercial, all makes; "Coldspot" a specialty; work guaranteed 90 days; prompt service; reasonable charges. KENILWORTH REFG. SERVICE, 1508 Olive st. ne. VI. 4995 day or night.

Roofing—Sheet Metal Work
Difficult leaks our specialty. Guaranteed. Free est. given. Call O'CONNOR BROS., Wa. 9041 or Mt. 4280, ext. 211.

RUGS AND UPHOLSTERY
CLEANED BY EXPERTS IN YOUR OWN HOME OR OFFICE at prices easy on the budget. Call today! Astra Rug & Upholstery Co., NA. 3339.

STONE—CEMENT WORK
CEMENT WORK CALL JERRY
STONE WALLS A SPECIALIST
FLAGSTONE AT. 9268

TYPING—LU. 5806.
LET US TYPE YOUR WORK AT HOME.

UPHOLSTERING, rewebbing, refinishing; also mirror and glass table tops; estimates; in D. C., Maryland, Virginia; day and evenings. CO. 9000.

UPHOLSTERING
and repair by veteran. Cushions retouch. Reasonable. Free estimate. AT. 2137.

WALL SCRAPING, painting, carpentry and general home repairs. TA. 3567.

Lost 10

BOXER—Male; full grown; white markings; reward. Please call OW. 2279.

BRACELET—Gold charm, H. Joyce Gochenour on back of several charms. DU. 4931. Reward.

Lost

BRIEFCASE, brown, leather, initials, grain, containing business papers and training manuals; reward. Please contact Ogden Reed, RE. 9700, Ext. 9711.

CHOW—Male, lost; 11 months old; cream color. AL. 0739.

COCKER SPANIEL, honey-colored, vic. Reservoir rd. and MacArthur Blvd.; answers to name "Dulcie;" no collar or tags. WO. 0637.

COCKER SPANIEL—Male, 7 years; white with brown spots, tan ears, frontal face; lost in Bethesda; reward. OL. 6392.

DOG—Part cocker spaniel; small, black; vic. S. Arlington. Reward. OW. 2946.

EYEGLASSES—Child's; pink plastic frames; lost October 19; reward. OL. 6317.

GLASSES—Blue case, vic. Wis. terminal, Oct. 18; reward. RE. 3200, Ext. 13.

POCKETBOOK—Brown plaid, glasses, etc., lost Oct. 8; reward. TW. 1481.

RING—Pink gold diamond cocktail ring; 8 rubies, large diamonds, smaller diamond, 4 diamond chips. Vicinity Silver Spring shopping center. Sentimental value. Liberal reward. RE. 6242.

SHEPHERD DOG—Black and brown, name "Mugs"; male; name Wood on collar; between East-West hwy. and Cabin John; reward. RO. 4869.

SILK SCARF, rose and blue on white; sentimental value; reward. EM. 2856.

WILL PERSON who found galoshes please contact again; received card with no address. TW. 0674.

WRIST WATCH—Lady's Girard-Perregaux; plain, square, yellow gold, with second hand and narrow black band; lost between Hotel Windsor at 16th and S, and U st. bus stop; reward. RE. 7400, Ext. 61563, before 4:30, Monday through Friday; NO. 9634 weekends.

LOST—Pref. stk. Cert. No. C9076 of Potomac Electric Power Co., 5½ per cent, series of 1927. Reg. Emmett G. Kenney for 1 share. Reward. NO. 2562.

WATCH—Bulova sport wrist watch, gold, lost in or near Kann's October 22; crystal slightly picked in corner. Reward. TR. 6174.

Found 10A

FOUND—Cat, half grown, at 4324 st. and Military rd. nw. WO. 2197.

Personals 11

ACCOUNTANT EXPERT—Books started, kept; part time; taxes: reas. OR. 2074.

ALTERATIONS—All ladies' garments; prompt and efficient service. Open evenings. 3109 14th st. nw. CO. 2331.

ALTERATIONS, dress designing and remodel. K. Frederick, 1740 K. EX. 8165.

ALTERATIONS AND SEWING — Children's clothes a specialty. TW. 2914.

CERAMICS—Classes now forming; pottery supplies, kilns, firing, greenware. LYNDO ROSE of Phila. Studio, 1138 14th st. nw. Reasonable prices.

CONFIDENTIAL INVESTIGATIONS DIVORCE and DOMESTIC Relations—Civil, criminal. Free consultation. NA. 6665. SOUTHERN INVESTIGATION BUREAU. Suite 305, 710 14th st. nw.

CURTAINS—Stretched at my home; satisfactory care guaranteed. LU. 0656.

DRESSMAKING, tailoring, slip covers, alterations. DI. 9740.

DRESSMAKING AND ALTERATIONS expertly done at reas. prices. EM. 3007.

FRENCH GIRL wishes to give French or German lessons or exchange conversation. WO. 6948, after 6:30 p. m.

HAMMOND Novachord for rent, best offer. GL. 5831, after 5:15 p. m.

GIRL—Steady, refined, to stay with children nights in exchange for room rent free; student preferred; near Catholic University. HO. 7258.

I HEREBY wish to make it known that on and after Oct. 18, 1947, I will not be responsible for any debts unless contracted for by myself. James R. King, 1817 W. 4th st., Wilmington, Del.

FOR SALE—Autographs of famous persons; price lists issued; autographs purchased. Conway Barker, 4314 Alamo, Galveston, Tex.

HATS MADE TO ORDER
Of your own material, to match your suit or fur coat. Also hats remodeled, complete assortment of trimmings. Ready-to-wear hats for all occasions.
BERTHA HAT SHOPPE, NO. 2066, 2639 Conn. Ave.

MAN, 53, munificent income $100, seeks sense of humor of equal penury, cultivated; pool resources this winter, fish, maybe grow shoestrings. Box 169, Washington Post.

Attention, Westerners
Free copy Rodeo Life, exciting photographic magazine. LI. 5804.

School of Real Estate
For men and women. A preparatory lecture course in modern real estate practice. Special training and advice for beginners. AD. 4222.

TAILORING, dressmaking, designing, altering; 30 years' experience. TA. 3067.

VIOLIN TEACHER
Will accept a few talented pupils. Also available (free) for chamber music. Write Box M-154, Washington Post.

Immediate Service on CUSTOM-MADE DRESS ORDERS PERSONALITY, INC. 1689 Wisconsin Ave. N.W. ME. 4856.

CHILDREN'S HOTEL
Care for your child while you shop or enjoy an evening out; 24-hr. service, trained nurse an attendant at all times; transp. by comp. adult driver. TA. 6169.

GOSPEL SONGS
Sale of all Gospel Songs by song writer. Help other writers with composi-sitions. CAROLINE WHITE, GL. 4144.

CIDER—APPLES
Sweet, clear, sparkling cider, luscious Staymen, Winesap apples. At Chilhowie Orchard (largest orchard in nearby Virginia). Orchard on Chain Bridge rd. (Route 123), between Vienna and Fairfax; sales place on Lee hwy. (Route 211), west of Fairfax High School. Phone Vienna 108-J-3.

Instructions 13

Airplane Flying Instruction
Under GI Bill. Men and women. Phone GL. 8888 for details.

AUTO BODY AND FENDER TRAINING, including welding, spray painting and metal work. Look into it—one of the most profitable branches of tremendous auto industry offering chances for good job or your own business. Learn in spare time. Veterans and nonveterans. Write for FREE facts. Auto-Craft Training, Box M-171, Washington Post.

DIESEL GROWTH demands more men for installation, maintenance and overhaul work; bright future. If you are mechanically inclined write today for full facts. Practical training available for spare time at home. UTILITIES DIESEL TRAINING, Box M-170, Washington Post.

FRENCH for tourists, also tutoring all grades by Parisian. Rapid progress. WI. 5834.

FRENCH, Russian, German. Experienced instructress; interesting method. GL. 6900, Room B-100.

FRENCH—Private instruction by highly cultured widow of European diplomat; English tutor to foreigners. HO. 1858.

CERAMICS—Classes now forming; pottery supplies, kilns, firing, greenware. LYNDA ROSE of Phila. Studio, 1138 14th st. nw. Reasonable prices.

FLYING INSTRUCTION
Under GI Bill of Rights. For details, call GL. 8888.

PIANO—Private lessons for beginners. Call GL. 6696 for appointment.

PIANO—Experienced Leschetizky teacher, Prof. Instruc., Hopkins, AD. 6427.

PLAY PIANO and compose in 3 months. Specialist in voice training. Special course for children. DU. 8421.

TUTORING
College Mathematics, Latin, Greek, French and English; Ph.D. NO. 0446.

TUTORING
Algebra, geometry, Latin, French, German, English, history. All elementary and Junior High subjects. UN. 1362.

Auto Driving Lessons
Permits secured. Dual-controlled cars. Pickup service. TA. 4220.

COLUMBUS UNIVERSITY
SCHOOL OF ACCOUNTANCY
NEW FRESHMAN SECTION OPEN FOR REGISTRATION
1325 18th St. N.W.
DE. 3545

REAL ESTATE SCHOOL
now open for beginners, salesmen or brokers; instructional lectures both in theory and practice; every Tuesday and Thursday, 7:30 to 9:30 p. m.; attend lectures and register any lecture night.
WASHINGTON SCHOOL OF REAL ESTATE
1921 14th St. N.W. DU. 2422.
"The oldest real estate school in Wash'n"

THE SCHOOL OF REAL ESTATE
For men and women. Sharp lecture course in all subjects used in actual practice. Students may enroll in any lecture for a full course. Special coaching for beginners. School hall, 1408 20th st. nw. (Conn. ave. and Q). Tuesdays and Thursdays, 7:30 p. m. Applicants invited, or inquire AD. 4222.

Help, Men

ACCOUNTANTS
We need several accountants to complete an audit by Jan. 1. We prefer that they be between 21 and 40, with at least 2 years' experience in public accounting. Good salary and overtime. Apply at once.
STONE STRAW CORP.
900 Franklin St. N.E.

Continued on following page

Help, Men 15

Continued From Preceding Page

ACCOUNTANT

Leading casualty insurance company will train general accountant as payroll auditor; age 24 to 34, single. Starting salary, $2,700; early adjustment. Salary and expenses while training.
PHONE DU. 5100
MR. LUTHER
between 9 a. m. and 2 p. m.

ACCOUNTANT-BKPR., ARL., $65. Asst. bkpr., SE., $45. Clerk-typist, rapid, $200. Clerk-steno., 5 days, $175. Shipping clerk, $45. Stock clerk, parts dept., $165. Clerk, parts dept., will train.
ATLAS AGENCY
Evans Bldg. 1420 N. Y. Ave. NW.

ACCOUNTANT

Permanent position open for young man with accounting training to join staff of nationally known public accounting firm, with branch office in Washington, D. C. Please state age, education and experience. Write Box M-160, Washington Post.

Adjuster-Investigator

22-26, single, with car, for small loans business. No experience necessary. Salary and liberal car allowance; opportunity to train for an executive position with national concern. Apply 9 a. m., 7928 Georgia ave., Silver Spring, Md.

APPRENTICE

High school graduate under 21 years of age to learn flat glass business. Good pay while learning in approved shop for GI training. Apply in person, 9 to 11 a. m.
Hires-Turner Glass Co.
1027 19th St. North, Arlington, Va.

ART CLERK

To sell art supplies. Apply 710 13th st. nw.

ARTIST

Expert at retouching photographs. Must also be able to do small housewares, etc.

Apply With Sample to Advertising Manager
4th Floor
Lansburgh & Bro.
7th, 8th and E Sts. N.W.

ASSISTANT MANAGER

Of bedding and floor covering departments. Must be experienced in either or both lines. This is an excellent position with top-grade firm. See Mr. Nee
P. J. NEE CO.
1106 G St. N.W.
or phone ME. 0050 for appt.

AUTO MECHANIC

Experienced; De Soto, Plymouth dealer; excellent working conditions; good salary.
Bowie-Vincent Motor Co.
5013 Ga. Ave. N.W. RA. 0400

AUTO MECHANICS (2)

Permanent, exp. and sober; with this qualification, we offer top straight salary, plus yearly bonus; vacation with pay; holidays and insurance.
SEE MR. SPURRIER
SPURRIER MOTORS, INC.
Arlington Packard Dealer
1311 Wilson Blvd.
2 blks. So. Key Bridge. GL. 4110.

AUTO PARTS MGR., $75

ATLAS AGENCY, EVANS BLDG.
1420 New York Ave. NW. RE. 5767.
AUTO front end and wheel alignment man; latest and most modern equipment; one of Washington's finest locations; excellent opportunity for thoroughly experienced man. See Mr. LaGette.
CAPITAL GARAGE
1320 New York Ave. N.W.

AUTOMOBILE MECHANICS

TWO

A-1 thoroughly experienced men needed before winter sets in. Our shops are all well-heated and ventilated and have exhaust system in engine shops. Good men don't leave once they have worked for
CAPITOL OLDSMOBILE CADILLAC CO.
1222 22ND ST. N.W.
COME IN AND LEARN WHY
SEE MR. LITTLE OR MR. BROWN.

AUTO MECHANICS

with Chrysler products experience, guaranteed annual bonus, group insurance, vacations with pay, other benefits. New equipment, modern shop.
PEAKE MOTOR CO.
Wisconsin Ave. at Albemarle St. N.W.

AUTO MECHANICS

Experienced; also front end and frame man (Bear); top salary with paid hospitalization, insurance and surgical fees for entire family; 5-day week; time and a half for time over 40 hours.
ARCADE PONTIAC CO.
1437 Irving St. N.W. AD. 8500

AUTO MECHANICS

Opening for experienced A-1 men; excellent working conditions, finest equipment, hospitalization benefits, group insurance, paid vacations and holidays; many other advantages. See Mr. Le Gette.
CAPITAL GARAGE
1320 NEW YORK AVE. N.W.

AUTO MECHANICS

Openings for 4 experienced A-1 men only who want security and the best pay arrangement in the city. 50-50 basis. Finest of equipment, 5-day week, paid vacations, holidays, hospitalization, etc.
SEE MR. BURTON
MAYFLOWER MOTORS, Inc.
1125 15th St. N.W.

AUTO MECHANICS

Experienced, permanent employment, high wages, 5½-day week, pleasant working conditions, with large Ford dealer. Free group hospitalization insurance. Legal holidays with pay. See Mr. Newby.
CHERNER MOTOR CO.
1781 Florida Ave. N.W.

AUTOMOTIVE TRUCK MECHANICS

BY 50 YR. OLD ESTABISHED FIRM
First class men, union wages, choice of work; 6 shifts; paid holidays and vacations.
PH. MR. ZEIDER AT ME. 3662.

BARBER—Steady; good place for a good man; $345 Georgia ave. nw.

BARBER—Salary plus commission. Hrs. 8:30 to 6:30. Apply 806 13th st. nw.

BARBER WANTED

1339 G St. NW. RE. 4569.

Bkpr. Mach. Opr., $40 Wk.

Exper. in bookkeeping; under 26. Bookpr.-typist, gen. office wk., $40 wk. Salesman, several openings, excepl. SUPERVISOR, carpet workroom, $50 week.
Miss Morgan, NA. 6250.
PERSONNEL SERVICE

Bricklayers Wanted

CALL MR. MAGRUDER, OL. 8084

BODY & FENDERMAN

Experienced man; must be sober; salary and bonus; good working conditions and future for right man.
RESTORFF MOTORS
Riverdale, Md. Hyattsville 0436

BUS OPERATORS
STREET CAR OPERATORS

MEN WANTED for steady work at good pay as streetcar and bus operators; average weekly earnings, $60; no experience necessary; all training paid for; opportunities for promotion plus pension system; paid vacation, free transportation. Apply in person weekday mornings, Monday through Friday, between 8:30 a. m. and 12 noon. For the convenience of those unable to call for interview on weekdays the Employment Office will be open until further notice on Saturdays, 10 a. m. to 2 p. m. CAPITAL TRANSIT CO. Employment Office, 3132 M st. nw. Take Route 10, Rosslyn; 20, Cabin John; 30, Friendship Heights streetcar, to door.

Help, Men 15

BUYER AND MANAGER

for haberdasher and work clothes. If you are a salesman or assistant buyer in a haberdashery and work clothes dept. now and want to advance and become a buyer we have such an opening for a capable and experienced man. Salary and bonus will depend upon experience and capabilities. Please state your experience, age or any other information that will be helpful. This store is located in Richmond, Va. All replies held in strict confidence. Reply Postoffice Box 1556, Richmond, Va.

CARPENTER nonunion. Report Mon. morning with tools. 1814 G st. nw.

CABINET MAKER

For custom furniture shop; must be experienced in making fine furniture; well-equipped, modern shop; excellent working conditions; good, steady position for right man.
MAYER & CO.
421 7th St. NW.

Carpenters Wanted

CALL MR. MAGRUDER, OL. 8084

CARPENTER FOREMAN

Thoroughly experienced for new dwelling project; excellent opportunity for right man. Write stating age, qualifications and salary desired. Box M-149, Washington Post.

CARPENTERS. First class men. Top wages. VI. 0248 for directions to job.

CARPENTERS

Large housing project rough and trim hands, $1.90 per hour. 2 mechanics. Apply No. Capitol st. and Tuckerman st. nw. (out New Hampshire ave. to Eastern ave.), left on Eastern ave., 1 block to Sheridan, left on Sheridan to job. Or call GE. 0707.

CHEMIST, $6,000

With B.S. degree; knowledge radioactivity; exper.; $5000 to $7000. Miss Dodge.
BOYD'S, 1333 F. NA. 2338

COUNTER MAN

Must have knowledge of names of electrical wiring materials; age 28 to 35. Apply 940 New York ave. nw.

CURB ATTENDANTS

AGE 18 TO 25

Day or night work, including Saturday and Sunday. Excellent earnings.

APPLY IN PERSON
HOT SHOPPES, INC.
1293 TAYLOR ST. NW.

DRAFTSMEN, $400 MO.

Var. fields open, Va. ind. plant, Jr. engineer, estimate exp., $60 wk. Route sales, milk co., h. s. ed., $55 wk. Foreman, upholstery shop, salary open. Sales, office mach., coll. ed., $200 mo. Clerk, parts dept., $50 draw. Sales, ins., arrange draw. Sales, inter. com. eq., $50 draw. Business repr., promotional, draw acct. Typist, bkpr., mach. trainee, $130 mo.
MUTUAL EMPLOYMENT SERVICE.
1710 G ST. NW. NA. 0934.

DRAFTSMEN—100

Mechanical, structural, electrical, civil, process control; salaries to $5,000. All positions out of town.
NATIONAL EMPLOYMENT SERVICE
1708 G St. N.W.

ELECTRICIANS

Read our ad listed under counter man. 940 New York ave. nw.

ENGINEERS & TECHNICAL

Physicists, $9,000.
Sound Recording Engineer, $5,000.
Textile Engineer, $8,000.
Communications Equipment Designer, $6,000.
C. I. Reinforced Concrete Design, open.
Industrial Engineers, recent grads., out of town; start $3,000.
Jr. Electrical Engineers, out of town, $3,000 up.
Electronic Draftsmen, $50 week.
Electricians, plenty of overtime, $1.50 hour.
NATIONAL EMPLOYMENT SERVICE
1708 G St. N.W.

FILE CLERK

18 TO 22

Opportunity to learn and advance in casualty claims. No experience necessary. 5-day, 39-hour week.

CALL NA. 4566

GROCERY CLERK

with knowledge of meat cutting; steady job for a good man. Apply 3153 Mt. Pleasant st. nw.

JEWELRY SALESMAN

EXPERIENCED

For Retail Jewelry Store
Steady Position
Good Salary

APPLY
A. KAHN, INC.
935 F ST. N.W.

LABORERS (Colored)

Additional men required. Come prepared to work. See Mr. Strong.
E. P. HINKEL & CO.
600 Rhode Island Ave. N.E.

LAUNDRY MANAGER

Experienced laundry manager desired to manage 2 weeks as relief manager in hospital laundry. Apply personnel office,
ALEXANDRIA HOSPITAL

MANAGER

Take full charge carpet workroom, supervise help; salary open; growing concern. Apply after 3 p. m., National Carpet Co., 940 D st. sw.

MECHANICS

Men, 18 to 25, with woodworking experience, to learn trade in permanent postwar work. 5-day, 40-hour week. Benefits of G.I. Training program allow veterans journeyman's pay while learning.
Apply
J. E. HANGER, INC.
221 G St. N.W.

MECHANICS

Must Have Small Tools
Silver Spring Garage
8216 GEORGIA AVE.
SILVER SPRING, MD. SH. 1744.

METAL LATHERS
AND CORNER BEADS MEN
wanted at once; top wages paid by day. Call EM. 0244, EM. 7589.

MOTORCYCLE RIDER

(White) experienced in picking up and delivering automobile parts; opportunity for advancement; paid holidays and vacation; group insurance and hospitalization benefits. See Mr. LeGette.
CAPITAL GARAGE
1320 New York Ave. N.W.

OIL BURNER MAINTENANCE MEN

With electrical skill; steady, full-time employment. Apply
WIRE PROPERTIES, INC.
Maintenance Office.
21st and Eye Sts. N.E.

PACKERS

EXPERIENCE NOT NECESSARY

5-DAY, 40-HOUR WEEK
20% DISCOUNT ON PURCHASES

Apply
Employment Office
4th Floor
Lansburgh & Bro.
7th, 8th and E Sts. N.W.

PARTS MANAGER

One of the best propositions in town. Leading new suburban auto dealer wants a good man. Will pay good salary with bonus, vacation with pay. All replies strictly confidential.
WRITE BOX M-130,
WASHINGTON POST

PHARMACIST—I need a good man for a neighborhood drugstore. Good salary and hours. References. Box 392, Washington Post.

Help, Men 15

PAINTERS (3) And

Combination Painter-Paperhanger

Experienced men only, sober and steady. Work in Bethesda area. Call WI. 6954 between 12 and 6 p. m.

PHARMACISTS
REGISTERED

Excellent salary, 6-day week, splendid working conditions, vacation with pay; permanent position with advancement opportunities.
APPLY TO MR. ALDRICH
EMPLOYMENT OFFICE
PEOPLES DRUG STORES
77 P ST. N.E.

PHONOGRAPH
RECORD CLERK

Experienced to run record department in large drug store. Good salary. Replies confidential. Call TE. 0950.

PLUMBERS, journeymen, experienced, reliable, good worker; steady work for right man; $16 per day. WA. 1965.

PLUMBERS

Experienced on new work; good pay; steady employment. Call NA. 6287.

PLUMBERS

Experienced, on new work; good pay, steady employment. Call 9 a. m. to 5 p. m.
Jack Schwarz & Sons, CO. 4700

PRINTING SALESMEN — Calling on printers and can obtain used printing presses for us, can earn excellent commission. Associated Representatives of America, Inc., 10 Hanover st., New York 5, New York.

RELIEF MAN (colored); 6-day week; various shifts; must be elevator operator, houseman, and have some knowledge of tools. Salary, $110 mo. Apply manager, New Amsterdam Apt., 2701 14th st. nw. CO. 7400.

ROUTE MAN

Permanent. Excellent position for capable young man, age 25 to 30. A solid future for a sincere, intelligent, dependable worker. Driver's permit, substantial references imperative. Apply AMERICAN LINEN SERVICE CO. OFFICE, 2241 8th st. nw.

ROUTE SALESMEN

Excellent opportunity to advance with nationally advertised brand; 5-day week; salary and commission, other benefits. Apply or write, giving telephone number.
HIRES ROOT BEER CO.
Old Branchville Rd., Branchville, Md.

SALES CLERK

To sell art supplies. Apply 710 13th st. nw.

SALESMEN

wanted by overworked real estate office. You don't have to be a genius to make a successful real estate salesman. Conscientious effort, regular hours, ability to meet the public in a straightforward way will produce money-making results. Call today.
HOLLOMAN REAL ESTATE CO.
EX. 6590. 412 5th St. N.W. FR. 3683.

SALESMAN WANTED—Experienced, with following among hardware and variety stores on Eastern Shore, and in Baltimore and Washington, to represent one of Phila.'s oldest and largest distributors of housewares and notions. Established accounts; drawing against commissions. Box M-190, Wash. Post.

SALESMAN wanted, to sell electronic communication system direct to offices, etc.; big daily earnings, commission for high grade man. Box 310, Wash. Post.

SALESMAN

to manage new high class men's furnishings dept. Opening Nov. 1st. Write details Box 308, Washington Post.

SALESMEN

Knowledge of beef business, with restaurant and hotel following in Washington and vicinity. Write full details to Box M-192, Washington Post.

SALESMAN

Experienced appliance salesman. Excellent opportunity with growing organization. 8Ligo 3400.

SALESMAN-COLLECTOR
Equitable Life Insurance Co. has debit open in Northeast Washington for aggressive agent, age 21 to 40; car necessary; good salary plus better-than-average commission, hospitalization, vacation with pay, etc.; no experience required; personal training given. Our experienced agents average $4,000 to $6,000 annually. If interested in a permanent connection with a 62-year-old company and a real future, see M. E. Dyson, district manager, 1003 K st. nw., Room 409.

SALES REPRESENTATIVE

for a national concern. Must be thoroughly experienced in sales merchandising and sales promotion. An excellent position, and opportunity for a thoroughly capable man between 30-40 years old with a car. Salary $4,200 to start. Write, giving experience, education and age, to Box M-144, Washington Post. All replies confidential and present employes know of this ad.

SECRETARY, $200 MO.

Excel. opprty., young, clean cut. Young clerk-typist, night work, 12-8 a. m., $240.
DICTAPHONE OPER., Capitol Hill, $2,800.
Many others DAILY. See Miss Day at
PERSONNEL SERVICE
1311 G St. N.W. NA. 2117.

SERVICE SALESMAN

Good appearance, experience with Ford, Mercury and Lincoln cars necessary. Good pay. Pleasant working conditions. Free group and life insurance. Incentive income for man with ability. All replies will be kept in strict confidence. Box M-163, Washington Post.

SERVICE STATION ATTENDANTS (3)

Colored, references. Apply in person Davenport's Amoco Station, Deane and Gault pl. nw.

SERVICE STATION MEN

Good opportunity for right men; average earnings $215 per month. Apply in person, Mr. Brown, Sun Oil Co., 4940 Conn. ave. nw.

STENOGRAPHER, $55

ATLAS AGENCY, EVANS BLDG.
1420 N. Y. Ave. NW. RE. 5767.
STOCK ROOM CLERK, Catholic institution press; excellent working conditions. State age, experience, references, salary expected. Box M-183, Wash. Post.

STOCK MEN AND PACKERS

5-DAY WEEK
20% DISCOUNT ON PURCHASES

APPLY
EMPLOYMENT OFFICE
4TH FLOOR
S. KANN SONS CO.

TEACHERS use Adams Teachers Agency Colo. Bldg., 14th and G nw. RE. 3038.

TOOL MAKER

MUST BE FULLY QUALIFIED FOR
TOOL AND DIE WORK

5-Day, 40-Hour Week

CALL MR. WINKLER
WA. 4444—8 to 4 P. M.
OR MI. 8573 EVENINGS

TYPIST, $2,000

Spanish nec.
Steneg.-clerk, exper., $50 wk.
Bookkeeper, knowl. interstate tar., $45.
Shipping clerk, exper., knowl. auto tools.
Salesmen—several openings. See Mr. Ford or Miss Gray (RE. 2828.)
FORD EMP. SERVICE
913 15th St. N.W., Next Eye St.

UPHOLSTERER

For custom shop. Must be top-notch workman. Good working conditions and salary.

APPLY MR. SPITZER
MAYER & CO.
421 7th ST. N.W.

WAREHOUSE SUPERINTENDENT, between ages 30 to 40; permanent position with good salary; excellent opportunity with large furniture storage firm; must be energetic and responsible person, with some knowledge of typing. Reply, Box 241, Washington Post.

YOUNG MAN

With high school education, to learn retail shoe business. Good pay while learning. Excellent opportunity for advancement. Apply HANOVER SHOE CO., 813 H st. ne. See Mr. Vendt, Manager.

MAN WITH CAR

Sales experience preferred, to assist manager, unusual opportunity for permanent connection and rapid advancement; salary and car allowance. Apply
Singer Sewing Machine Co.
1340 G St. NW.

Help, Men 15

YOUNG MAN, white, Gentile, high school graduate, to learn the wholesale mail-order business. No experience necessary. Some typing knowledge helpful, although not essential. An unusual opportunity for an alert, honest and hard-working young man. 5-day week. Salary open. Victor 2235 any time Saturday or Sunday.

ARE you interested in earning $400 to $500 per month after your paid training period? Expanding local corporation has openings with excellent future for men in Bethesda, Silver Spring and N.W. Dist. of Columbia areas. Write for personal interview, giving age, experience, training and salary needed while training, to Box M-917, Washington Post.

ATTENTION, VETERANS

(COLORED)
Do you have 3 to 4 hours to spare daily? You can supplement your income $5 per day. (Non-veterans' applications will be considered.)
APPLY EMPLOYMENT MANAGER
J. R. WATKINS CO.
2417 NICHOLS AVE. S.E.

REVOLUTIONARY PRODUCT — Thousands prospects everywhere. Men earning high as $300 week. Placed on free trial—sells itself. Orders financed by factory. Protected territory available. Free Demonstrator Offer. John Wilson, 2433 Indiana ave., Dept. VV2, Chicago 16, Ill.

INDIVIDUALS interested in mechanical dentistry to become a dental technician or open own laboratory. Phone NO. 6143 between the hours 2 to 5 p. m. weekdays for information.

MEN—White, if you are out of work see Mr. Murray. He can place you in a permanent position where you can earn $50 per week to start, no employment fee. Room 424, Bond Bldg.

PERSONNEL REPRESENTATIVE
Perform as placement and contact officer trainee; under 30; prefer G. I. with college ed. or exp. in field; on job training prog. Write qualifications to Box 313, Washington Post.

PARTY CHIEFS, instrument men, rodmen for survey corps, inspectors on sanitary sewer and water installations. Box M-189, Wash. Post.

BOYS—Write Dave Dixon today; $1 hour, part time; learn selling name plates. Box M-191, Wash. Post.

CHRISTMAS! Thousands will buy now, real princess pines Christmas wreaths, red fronds interwoven among the greens; all scientifically treated to retain fire, stay fresh; everyone buys, merchants, offices and home; big Christmas cash for you taking orders, we'll deliver. Phone for money-making details now. UN. 7441 or Bowie 4335. Rosslawn Nurseries, Seabrook 45, Md.

LABORERS (Colored)

Additional men required. See Mr. Strong.
E. P. HINKEL & CO.
600 Rhode Island Ave. N.E.

ABLE MEN

Office mgr.-bookkeeper ..... $65 wk.
Insurance auditor trainee ..... $250 mo.
Inter., dec., furn. sales ..... $65 wk.
Bank trainee ..... $150 mo.
Stock clerks $35
Jr. clerks to learn business $30
Exec., supvr., del. clk. ..... $35-$40 wk.

TRADE

Night mgr., auto repairs $300
Freeman ..... $50 wk. up
Electricians ..... $1.50 hr.
Draftsmen, electronics ..... $50 wk.
Two sheet metal men (aluminum) ..... $1.50 hr.
Printing trainees ..... 75c hr.
Cabinet maker ..... $75 wk.
Licensed 5th cl. engr. ..... $185 mo.
Furniture finisher ..... $45 wk.
Driver, some experience ..... $48.
Paint sprayer, will train, at ..... $48.

AUTOMOTIVE

2 Auto Road Service Men $35
Tire and Battery Trainee $35
Gas Station Attendants $45
Lubrication Men $45
NATIONAL EMPLOYMENT SERVICE
1708 G St. N.W.

Commercial Gas Appliance
Service Superintendent

Excellent position for aggressive and capable man who understands commercial gas-burning equipment, thermostat control, electrical controls and pressure regulators; permanent position; automobile allowance; free life insurance and hospitalization; opportunity for advancement; starting salary $3,600 per year. Box 250, Washington Post.

Night and Weekend Work

Man 25 to 45 with personality to talk to the public, for work between 5 p. m. and midnight weekdays and both day and night on weekends. Irregular schedules; total 40 hours weekly. General knowledge of automotive maintenance desirable and knowledge of city and suburbs important. Start at $150 to $160 monthly, plus overtime opportunities. Early advancement assured for right man. Permanent, large, established firm. Write full particulars, education, past and present employment and family status to Box 306, Washington Post.

MAN WITH CAR

to make contacts, give estimates and pick up work, for A-1 silver refinishing shop, we will pay well for ability to get work. Please write Box M-184, Washington Post.

STUDENT EMPLOYMENT AGENCY

Excellent part-time opening for business student. Must know stenography. Part-time student with microfilm or V-mail experience. DI. 4753.

MEN, EMPLOYED

For part-time sales work. Evenings and Saturday. Ability to meet people more important than experience. $1.50 to $2 hr. Real Silk Hosiery Mills. Apply 10 to 2 p. m., or phone NA. 7356, Room 210, 1427 Eye st. nw.

Help, Women 16

A-1 SECRETARY, $225

Under 35, col. edu., natl. co.
Association secretary, $55 wk.
Secy., CLUB, 2 meals and $45 wk.
Public relations secretary, $200 mo.
Tax law secretary, start $50 wk. UP.
Secretary, recepti. mfg. rep., $50 wk.
Medical secretary, 5-da. wk., $175.
Radio law secretary, start $180 mo.
Coml. secretary, large firm, $50 wk.
NEED 100 NEW applicants DAILY for new interesting openings. TOP salaries. Ext. 30 yrs. See Miss White or Miss Lee. CORDIALLY welcome.
BOYD'S, 1333 F. NA. 2338

A-1 BOOKKEEPERS, $50

Full charge, real future.
Rem. Rand Bk. Mach. Opr., 5-da., $40 wk.
Asst. bookkeeper, start $40 wk.
Cashier-clerk, start $30 wk. UP.
Information clerk, hotel, start $30 wk.
TYPISTS, statistics, $40-$45 wk.
Typist-billing clerk, N.E., 5-da., $40.
COMPTOMETER OPERATOR, N.E., $160.
DOZENS of other interesting openings. See Miss Evans or Miss Black for the BETTER positions, always new.
BOYD'S, 1333 F. NA. 2338

ARTISTS

for hand decoration of cheap novelties on piecework basis; fast workers should earn $8 to $10 in 8 hours; work at home if preferred. Write Box M-186, Washington Post.

ASSISTANT in growing downtown real estate company for varied, interesting office detail; some secretarial; good and typing. Please outline experience, age and salary desired. Box M-145, Wash. Post.

ASSISTANT BOOKKEEPER

Accounts receivable, knowledge of typing and shorthand. Permanent position, pleasant working conditions. Reply in own handwriting. Box M-915, Washington Post.

ASST. BKPR., HIL. SPRG., $45.
Asst. bkpr., Cottage City, $40.
Asst. Bkpr., Arl., $35.
Asst. bkpr., downtown, $35.
Addressograph-Graphotype opr., $150.
Varityper-Multilith opr., $175.
Bkpg. machine oprs., $45.
Many Other Excellent Positions.
ATLAS AGENCY
Evans Bldg. 1420 N. Y. Ave. NW.

Assoc. Secretary, $2,700

Executive type, asst. to V. Pres. of organ.; snappy, neat, intelligent; future. Private sec., Capitol Hill, $3,000; shorthand MUST be TOPS, handle cor. LEGAL secretary, corp. law., $2,600. Law sec., small branch office, $2,600. Embassy secretary, some bookpr., $170. Sec. stenographer; start $170 up. Pub. relations steneg., $2,400. Jr. stenographers, 5 da. wk., $40 wk. Est. 15 yrs. Dozens of openings. See Mr. Bruce at once. Come in. NA. 2115
PERSONNEL SERVICE
1311 G St. N.W. Near Church

Bookkeeping Machine Operator

EXPERIENCED
N. C. R. NO. 3000

PERMANENT POSITION
With
ESTABLISHED CONCERN

SEE MR. WILKINS
EDMAR BUILDING
702 H ST. N.W., 3d FLOOR

Bookkeeping Machine Operator

Experienced Elliott-Fisher; steady position; good salary. Apply
A. KAHN, INC.
935 F St. NW.

CAFETERIA WORKERS

(WHITE)
Must be neat and want steady work. Excellent working conditions. Good starting salary and advancement. Meals and uniforms furnished.
THOMPSON'S CAFETERIA
725 14th St. N. W.

Help, Women 16

BKPR.-STENO., $184 MO.

Calculator stat. ..... $183 mo.
Comptometer opr. ..... $36.80 wk.
Montana cashier, adv. hrs. ..... $162 mo.
Clerk ..... $30 wk.
PBX operator-typist ..... $35 wk.
MUTUAL EMPLOYMENT SERVICE
1710 G St. N.W. NA. 0934.

BKPR.-STENO., $55 WK.

Investment 1 girl ofc., downtown.
AMERICAN PERSONNEL
918 F St. N.W. NA. 4142.

Calculating Machine Operator

18 to 35

Familiar With
Commercial Office Work

PERMANENT POSITION
5-Day, 40-Hour Week
Good Salary

See Mr. Wilkins, Edmar Bldg.
702 H Street N.W. Third Floor

CLERK-TYPIST

5-day, 40-hour week. Excellent future. Call Mrs. Morrison, NA. 0758.

CLERK-TYPIST — Catholic institution; excellent working conditions. State age, experience, references, salary expected. Box M-181, Washington Post.

CLERK-TYPIST

Large grocery company has an opening for a clerk typist; must be accurate in figures; annual salary, $1560, with opportunities to increase earnings. Call TR. 3403 for appointment.

CLERK-TYPIST

(white) experienced, some stenographic ability. Must be accurate with figures. Permanent position, good working conditions. Call Personnel Department, HO. 2475.

CLERICAL WORKER

Prefer high school graduate, neat and accurate with figures and one who is happy doing detail work. Salary will depend on previous experience. Five-day, 40-hour week, vacations, sick leave. Apply 9:00 a. m. to 3:00 p. m. Monday through Friday.
EMPLOYMENT OFFICE
1345 F Street, N.W.

COMPTOMETER OPERATORS
Experienced comptometer operators needed. 5-day, 40-hour week; starting salary, $40 per week. Apply in person to Washington Comptometer School, 238 Munsey Bldg.

COMPTOMETER OPR.

Openings for 3 operators with National Food Concern needed immediately, permanent work, 5-day week, excellent working conditions. Apply to Mr. Farady, at Kraft Food Company, 2130 Queen's Chapel rd. ne.

Comptometer Operator

For permanent position in business office of large motion picture organization; 5-day week. See MR. SHAFTEL, 7th floor, WARNER THEATER BLDG.

COMPTOMETER OPERATORS
Permanent position in large air-conditioned office in Northeast section; convenient transportation; 5-day, 40-hour week; vacation with pay and other benefits. Experience required. Apply Safeway Stores Employment Office, 4th and T sts. ne.

CORSETIERE
FULL TIME POSITION

40-hour, 5-day week. Splendid opportunity for one with experience, but will train if necessary. Salary and commission.

APPLY AT ONCE
PERSONNEL OFFICE
SEARS ROEBUCK & CO.
4500 WISCONSIN AVE. N.W.

CORSETIERE

EXPERIENCED

Permanent Position

GOOD SALARY
5-DAY WEEK
20% DISCOUNT
ON PURCHASES

—ALSO—

YOUNG LADY

—TO LEARN—
CORSET BUSINESS

APPLY
WHELAN'S
1105 F Street N.W.

CORSET ASSISTANT BUYER

This is an opportunity for a smart senior corset saleswoman who is ambitious and a hard worker. Excellent starting salary.

Apply
Employment Office
3rd Floor
MORTON'S
314 7th St. N.W.

COUNTERGIRLS and waitresses (white); good jobs in the better restaurants; no fees charged. Washington Restaurant Association, 2003 Eye st. nw.

COUNTERGIRLS

WHITE—18 TO 40
$45 A WEEK JOB
2 weeks vacation after 9 months
No experience necessary
APPLY
Sholl's Colonial Cafeteria
1032 Conn. Ave.
SEE MR. PAJPAR

DENTAL HYGIENIST, $100 WK.
ATLAS AGENCY, Evans Bldg.
1420 N. Y. Ave. N.W. RE. 5767.

ELEVATOR OPERATORS
(WHITE)

5-DAY WEEK
20% DISCOUNT ON PURCHASES

APPLY
EMPLOYMENT OFFICE
4TH FLOOR
S. KANN SONS CO.

FASHION ARTIST

For woman's fine specialty store. Must be capable of top-notch fashion art. Only thoroughly experienced person will be considered. Excellent salary. 5-day week. Pleasant studio, store discount. Phone Miss Manus for appointment, NA. 7850.

FILE CLERK—Experienced for busy wholesale office. See Mr. Krumen, 410 1st st. se. R. MAR. The Contract Co.

FILE CLERK

18 TO 22

Opportunity to learn and advance in casualty claims. No experience necessary. 5-day, 39-hour week.

CALL NA. 4566

Help, Women 16

DENTAL HYGIENST

for 2 or 3 days a week; very attractive working conditions and salary. State age and qualifications. Box M-155, Washington Post.

Financial Secretary, $50 Wk.

Real estate secretary, downtown, $50. Typist, knowl. bookkeeping, N.E., $40 wk.
Collection mgr., tel. work, $40 wk.
Steneg.; ins. office, $165 mo.
CAPITOL HILL secretary, $55 wk.
Dozens, dozens of other exceptional openings. Call in today. Miss BOND (former Miss Reed of PERSONNEL SERVICE, 4 years). NA. 2328.
FORD EMP. SERVICE
913 15th St. N.W., Near Eye

GENERAL CLERK

Experienced in receiving room procedure, to work in our receiving room, no typing necessary. Store discount, 5-day week. Apply Office, 4th Floor.
PHILIPSBORN
11th St. bet F and G.

INTERIOR DECORATOR

Must be thoroughly qualified for inside and outside work. With excellent store. This is a first-class opportunity for the right person. See Mr. Nee
P. J. NEE CO.
1106 G St. NW.
or phone ME. 0050 for appt.

JEWELRY SALESLADY

EXPERIENCED

For Retail Jewelry Store
Steady Position
Good Salary

APPLY
A. KAHN, INC.
935 F ST. N.W.

LEGAL SECRETARY

Top salary for right person. See us at once.
At Your Service
Employment Center
1825 K St. N.W.

MILLINERY SALESLADIES

Permanent or part time work. Excellent salary plus commission. Knickerbocker Hat Shop, 1330 F st. nw.

PBX OPERATOR

Experienced; ability to type 40 wpm. or more, age bracket 25 to 30. This is a nice position for a dependable experienced person. Tell us all about yourself. Appointment for interview will be arranged. Box M-181, Washington Post.

REGISTERED NURSES

Nurses desired for general duty; 6-day, 45-hour work week; $1625 per mo., plus meals and laundry, for 7 a. m. shift; $170 per mo., plus meals and laundry, for 3 p. m. and 11 p. m. shift; vacation, sick leave and other privileges; excellent working conditions. Apply personnel office.
ALEXANDRIA HOSPITAL

SALESGIRLS

Experienced. Apply
S. A. REEVES
1309 F St. N.W.

SALESGIRLS—For Branch Office Laundry and Dry Cleaning Stores. Apply Palace Laundry, 9th and N nw.

SALESLADIES

For Ready to Wear
and
Accessories

Full or Part Time

Women's specialty shop, permanent positions, good salary, 5-day week; liberal employe discount, group hospitalization insurance.

APPLY MR. MOORHEAD, 5TH FLOOR.
BROOKS, INC.
1109 G ST. N.W.

SALESLADIES

FOR BAGS, SPORTSWEAR
MILLINERY
LINGERIE AND HOSIERY

Permanent positions. Experience preferred but not necessary. Pleasant working conditions. 5-day week, excellent salary, store discount.

ALSO PART TIME
FOR SATURDAY ONLY

APPLY OFFICE
4TH FLOOR
PHILIPSBORN
11th St. between F and G

SALESLADIES

Juvenile Department Store, 5-day week, experience preferred. Apply 1707 Centre Plaza, Fairlington Shopping Center. OV. 1300.

SALESWOMEN

SATURDAY ONLY

Excellent salary and
Working conditions

Apply
Employment Office
3rd Floor
MORTON'S
314 7th St. N.W.

SALESWOMEN

5-DAY WEEK
20% DISCOUNT ON PURCHASES

APPLY
EMPLOYMENT OFFICE
4TH FLOOR
S. KANN SONS CO.

SALESWOMEN

PERMANENT WORK
ON A
5-DAY WEEK
FOR WOMEN OF
ENERGY AND STABILITY
GARFINCKEL'S
F St. at 14th N.W.

Secretary-Typist

Experience necessary, must take short hand. Apply Mr. Meakin, between 11 a. m. and 12:30 noon tomorrow.
RKO Keith's Theater

SECRETARY—Catholic institution press; excellent working conditions. State age, experience, references, salary expected. Box M-182, Washington Post.

SECY., CALIF., $250 MO.

Secy., oil co., col. edu. ..... $218 mo.
Secy., education dept. ..... $200 mo.
Secy., Arl. ..... $45 wk.
Steno., knowledge Spanish ..... $190 mo.
MUTUAL EMPLOYMENT SERVICE
1710 G St. N.W. NA. 0934.

SECY.-BKPR., $60
Must have investment exp.
Secy., plumbing co., $50.
Secy., legal, 5-day, $50.
Steno., under 30, 5-day, $50.
Steno., Arl., 5½-day, $50.
Secy., admin. adv. co., $40.
Steno., A-1, under 35, $300.
Secy., advance to copywriter, open.
Steno., tempo., 5 mos., $45.
Secy., doctor's ofc., 5-day, $40.
ATLAS AGENCY
Evans Bldg. 1420 N. Y. Ave. N.W.

SECRETARY

in trade paper office. Must be competent stenographer. Good at stencils, capable of handling office detail. Start $2500 month. State all details including references. Box M-180, Wash. Post.

SODA DISPENSERS

5-DAY WEEK
20% DISCOUNT ON PURCHASES

APPLY
EMPLOYMENT OFFICE
4TH FLOOR
S. KANN SONS CO.

STENOGRAPHER for business office or publishing company; 5-day week, new office building; weekly pay day, liberal insurance coverage. Dt. 2900, Ext. 263.

TEACHERS, use Adams Teachers Agency, Colorado Bldg., 14th & G nw. RE. 3038.

TELEPHONE OPERATOR

Experienced telephone operator desired for permanent position on 11 p. m.-7 a. m. shift; 6-day work week with Wed. off; salary $145 per mo., plus meals; pleasing telephone voice and ability to work under pressure essential; good health mandatory; 2 years high school, plus 1½ switchboard experience, desirable. Apply personnel office.
ALEXANDRIA HOSPITAL

TYPIST, part time, accurate worker, National Jewish organization. Mr. Shostack) NA. 2761.

TYPIST—To address envelopes; require minimum speed of 50 wpm for production work. 5-day week with weekly pay days. Phone DI. 2900, Ext. 261.

TYPIST—$130 to $180 month. Stenographer, beginners, 5-day week, $35 week to start. Secretary, bilingual, Spanish-English, 5 days, $3,100 plus percentage. Adams Employment Agency, 204 Colorado Bldg., 14th and G nw.

TYPISTS TO $180

PBX-typists, exp. (3), to $40.
Typist, 5-day, downtown, $35.
Typist-ediphone opr., $160.
ATLAS AGENCY, Evans Bldg.
1420 N. Y. Ave. N.W. RE. 5767.

TYPIST

who can do relief work on small switchboard; age 21-27; hours, noon to 8 p. m.; off Saturday; Sunday 1 p. m. to 6; permanent job.
SCRIPPS-HOWARD
1013 13th ST. N.W.

TYPIST—FAST, $208 MO.

Clerk-typist, N.E. ..... $30 wk.
Typist, Mt. Rainier ..... $32 wk.
MUTUAL EMPLOYMENT SERVIC

Business Opportunities 29

Continued From Preceding Page

Restaurant—Downtown Near Medical Center
Very Unique
SAME OWNER 15 YEARS
Caters to professional and business people, street floor of large office bldg. Well known and est. for good food and excellent drinks. Air cond. Does $350 daily. Good prices. Rent only $325. Including heat and hot water. Pay roll about $375 weekly. Open from 11 a. m. to 10 p. m., closed Sundays. Very high net profit. Same help many years. Seats 90. No entertainment. Unusual opportunity for experienced high type restaurant people. Over $5,000 choice liquors on hand. Owner retiring. One of the most profitable and finest places in the city. Clean as a pin. Very easy to operate. Price $55,000 plus stock. Terms. $20,000 cash plus stock.
BOB HOLLANDER
RESTAURANT SPECIALIST SINCE 1923
EXCLUSIVE BROKER
1009 N. Y. Ave. N.W. NA. 9743
Office Hours, 1 P. M. to 5 P. M.

RESTAURANT—Doing good business; small, with complete new kitchen; in commercial zone; low rent, good lease. Owner leaving town. EX. 8594 (owner).

RESTAURANT AND BAR
With liquors; best N.W. commercial location; approximately $1300 weekly; about ½ bar; open eves., 6 days. Only $10,000 down. Call till 9.
Auerbach & Co., DI. 4114

RESTAURANT-NIGHT CLUB—Exclusive. Seats about 275 patrons; gross business $17,000 monthly average. Will sell for much less than market value to buyer with substantial cash. For interview write Box 275, Wash. Post.

RESTAURANT WITH PROPERTY—N.W.
A wonderful opportunity to own a beautiful home with a perpetual income. Beautifully equipped dining room seats 48, with room for expansion. Income $100 daily. $10,000 down for everything. Balance on reasonable terms. Hurry and inspect.
Thriftee Brokers DI. 8920
SUNDAY, VI. 8260, Ext. 124.

RESTAURANT business only; whisky, beer and wine on and off sale; good business; fair rent and long term lease. LI. 8726 between 6 and 9 p. m.

RESTAURANT WITH LIQUOR
Northwest. With or without property. A large, profitable operation. Approx. $200,000 annual business. Seats over 300. Specialized food. Excellent location. We solicit inquiries from purchasers with substantial cash. Exclusive with
Thriftee Brokers DI. 8920
SUNDAY, VI. 8260, Ext. 124.

SACRIFICE
14-room [illegible] home, 4400 Baltimore Blvd. near Baltimore. Due to illness must sell. 1½-story, new condition. Full dry basement, oil h.-w. h. Corner lot 70x125. Asking price, $16,500; terms. Reasonable or best offer under. Apply
ALVIN EPLING
5008 Balto., Hyattsville, Md. UN. 0313.

SODA FOUNTAIN-SUNDRIES store; owner quotes $1250 wkly; rent $150 paid by machines; 8 yrs. lease; heat furnished; choice location in fine residential section. Price, $15,000; terms.
NICHOLAS GASTON CO.
501 Woodward Bldg. DI. 7765-7994.

TAVERN—LIQUOR
Near Government buildings. Well-equipped and doing $1400 week guaranteed, of which more than 50% is drinks. Lowest rent possible and long lease. This is a moneymaker but owner is forced to sell and reduce price to $18,500; terms. Have a neighborhood corner bar doing 90% drinks at a bargain.
A. H. BACAS
REALTOR AND BUSINESS BROKER
1114 H St. N.W. DI. 6234-6235.

TAVERN—LIQUOR—N. W. location; owner quotes $150 daily; does excellent bar business; well equipped; long lease; $150 rent includes heat, hot and cold water; music box pays rent. Price, $19,000; terms.
NICHOLAS GASTON CO.
501 Woodward Bldg. DI. 7765-7994.

TOURIST CABINS with lunch room and gas station; 32 mi. from Washington on principal highway traveled year around; no competition; completed last March. 16 modern heated cabins; completely furnished with shower, hot and cold running water in each. Lunch room very modern with beer-lic.; 380 ft. highway frontage; 15 acres ground. Simple operation netting $1800 monthly; can do more. Will sell business for $15,500 which is cost of equipment with option to buy property.
NICHOLAS GASTON CO.
501 Woodward Bldg. DI. 7765-7994.

UNUSUAL OPPORTUNITY — Unlimited possibilities. Automatic coin-operated hot popcorn vending machines. Will finance up to 75% to responsible parties. You can enter this 100% profit business for as little as $850. For details write George J. Young Distributing Co., 3302 Colley ave., Norfolk, Va.

WHEATON, MD.
MODERN BRICK STORE
A THRIVING GROCERY AND MEAT BUSINESS
30x66. About 2 years old. new and up-to-date equipment and fixtures. 3 rooms and bath apartment on 2nd floor. Also 2 offices, beauty salon in basement. Oil h-w. h. Lot 50x140, opening on 2 streets; also a 90-ft. porch. Owner in ill health and will sell the entire property as is or might consider selling just business. Price, $65,000. About $25,000 cash required. Balance arranged.
E. S. PRICE & CO.
FL. 1231, or Mr. Price, SLigo 3429

WHOLESALE
Vegetable and Fruit Stand
In large downtown market. Rent $88.50. Doing about $6,000 per mo. Established 25 years. Price, $5,500, including truck.
E. W. THURM
908 10th St. N.W. DI. 3306.

COLORED — Dressmaking parlor and apartment combined; reas. rental. N. Capitol above Florida ave., phone NO. 4081.

RESTAURANT - COCKTAIL LOUNGE (COLORED)—One of the best in Washington. All booths. A modern place with the best of equipment. Must sell. See R. M. DeSHAZO, 922 14TH. NA. 5520.

Colored—Bar & Restaurant
High-class place. Near 16th st. nw. Beautiful equipment, beer and liquor license, netting a huge profit; guaranteed to pass D. C. license requirements. Long lease. Reasonable rent, including 3 bedroom apartment. $15,000 cash will handle. Phone RE. 3316, 9 to 9 daily and Sunday.
CHAPMAN REALTY CO.
1228 14th St. NW.

Business Opps., Out-of-Town 30

SOUTHERN MARYLAND BARGAIN. Money-making general store (50,000 gross last year). Excellent cross-road location, prosperous community, large store building, fixtures, complete stock; 6-room modern apartment, 2-acre lot. Sacrifice for immediate sale, $22,500. LEONARD SNIDER, La Plata, Maryland.

Business Opps. Wanted 31

HABERDASHERY or men's wear store wanted by private party. Box 333, Washington Post.

A DISABLED VET and wife would like to manage a tourist court, or could buy a few acres if reasonable terms. H. Fillinger, 2520 Alabama ave. se., city.

INTERESTED in buying boys' camp for reasonable price. References exchanged. Box M-214, Washington Post.

WANTED TO LEASE!—Small restaurant, cocktail lounge or small club; state price; perm., or will lease on % terms. Write Box 150-M, Washington Post.

Rooms, Furnished 34

ADAMS MILL RD. NW., 3207, opp. Rk. Cr. Pk.—Lge. studio twin bedrm., heated sleep. porch; adj. bath; gentile home; emp. girls or 2 men; 2 buses. DE. 6361.

ALEXANDRIA—2 dble rooms, semipvt. bath. Phone, laun. priv. AL. 2082.

ALEXANDRIA (Del Ray Sect.)—Double rm., pvt. bath, 1st fl.; nr. restaurant, transp.; $12 week. OV. 3626.

Rooms, Furnished 34

ALEX.—Sgle. studio rm., pvt. ½ bath; next entrance; in modern home; excellent transportation; nr. Pentagon. TE. 0164.

ALEXANDRIA, Russell Rd., 3702—Double room, twin beds; breakfast; laundry fac.; unlim. phone. TE. 2398.

ALEXANDRIA—Large front room; ideal for emp. couple; kit. priv. OV. 2141.

ALEX., VA.—Front rm.; 2 empl.; with or without kitchen priv. OV. 1625.

ARL.—Large warm room next to bath; 15 min. to Pentagon and Airport; gentleman; $35. JA. 1788.

ARL., VA.—Dble. rm., lge. closets, twin beds; conv. trans.; $6 wk. ea. CH. 3579.

ARLINGTON, 813 N. LINCOLN ST.—Man to share twin bedrm., 1st flr.; adj. bath; ½ blk. to bus; $6 wk. GL. 7040.

ARLINGTON—1 dble. and 1 sgle.; near bus lines direct to Pentagon, Navy and downtown Wash.; laun. facilities; unlim. phone; gentile home; ladies. GL. 7137.

ARLINGTON, 2904 N. 22d st.—Double room, twin beds, laundry priv., unlimited phone. Gentile home. GL. 0040.

ARLINGTON—Large, bright room, twin beds, next to bath; near bus lines and stores; 2 gentlemen. CH. 6924.

ARLINGTON—Large, attrac. room; bath shared another gentleman; 2 bus lines; private home; breakfast opt. GL. 3821.

ARL. VA.—Attractive dbl. room, twin beds; good bus service Pentagon and Wash.; $25 ea. 1839 N. Powhatan st. FA. 2226-M.

ARLINGTON—Nicely furn. sgle. room, adj. bath; conv. to Pentagon; laundry privileges; $30 month. GL. 3719.

ARL., lge. frt. bedrm., attrac. furn., in pvt. Gentile home, bath, shw., kit. priv., unl. ph., conv. bus trans. Employed couple or girls pref. CH. 1065.

ARL., 1808 No. Veitch st.—Large rm. in private home; conv. trans. CH. 2814.

ARL., 3211 1st St. N.—Front room near bathroom; conv. to downtown; $35 month. CH. 9024.

ASHMEAD PL. N.W., 2308, Apt. 57—Dble., empl. cple. or 2 girls. DE. 1375.

BILTMORE ST. NW., 1935—Nice, clean, newly decorated 2d floor front room with 4 windows, for 2 boys or girls, $20 ea.; single beds, lge. closet space; exc. daily maid service. 2 car lines, 2 bus lines; gas heat. AD. 3842.

BLAIR RD. N.W., 7217—Large, front bedroom, next to bath; gentleman only; adult family. GE. 0536.

BRENTWOOD TER.—15 mins. downtown; newly furn. twin bedrm., next to shower; refined Jewish home; breakfast privileges. HO. 7475.

BRIGHTWOOD, 911 Jefferson St. NW. (1 blk. Ga. ave.)—Lge. rm., new Beautyrest matt.; pvt. phone; man. GE. 1388.

BROOKLAND, 15 Minutes Downtown—Studio room and bedroom, twin beds; girls only; $5 each. AD. 7027.

BUCHANAN ST. NW., 416—Nice dble. rm., twin beds; gentlemen only; private home; conv. transportation. GE. 8783.

O ST. NE., 652 (nr. Stanton Pk.)—Nice front rm.; sgle., $35; dble., $45; near bath; pvt. home; conv. trans. LI. 3247.

CATHEDRAL AVE. AND 29TH ST. NW., nr. Wardman Pk. Hotel. Lge. pvt. rm. with bath for 1 or 2 men, $50 CO. 0111.

CENTER ST. NW., 3506 (nr. 16th and Oak sts.)—Lge. sgl. rm., adj. bath, $7 wk.; gentleman; quiet home. MI. 5867.

CENTRAL HOTEL, 903 NEW YORK AVE., DOWNTOWN. Running water, private baths, radio in rooms, maid service, weekly rates.

CHAPIN ST. NW., 1468—1st fl., clean, warm, comf. rm. in Christian home; conv. located. CO. 3939.

CHEVY CHASE, 40 min. downtown by bus—Newly decorated and nicefuly furn. Complete 3d floor; double room, sgle. room and pvt. tile bath; use of laundry and telephone; married couple and grown child or 3 women pref.; $75 mo. WI. 7477.

CHEVY CHASE—Wooded surroundings. Double room, private bath, for couple. Breakfast privileges. $50, or smaller double rm., $30. Garage included. No other roomers. WI. 3365.

CHEVY CHASE, D. C.—Large bedroom, private bath; gentleman; $45. WO. 8359.

CHEVY CHASE, D. C.—1 large and 1 small room; gentlemen; vic. Conn. ave. and Neb.; adult family. OR. 6533.

CLEVELAND PARK, 3230 Highland pl. nw.—Widow, quiet private home; large comfortably furnished room for employed gentleman. OR. 4643.

COLUMBIA RD. NW., 1834—Single, $6 week; clean comf. bed., c. h. w., showers, bath; gentleman only. AD. 4330.

CONN. AVE. NW., 2812—Large room, nicely furn., for refined lady; kitchen and phone priv. if desired. HO. 8248, before 3 p. m.

CONN. and Kalorama Rd., 2326 20th St. NW.—2 nice rooms; private home; for refined ladies; privileges; references.

CONN. AVE., 1028—Large bright comfortable room, pvt. ½ bath, for a dignified gentleman; conv. transp. DI. 3405.

CRITTENDEN ST. N.W., 1506—Lge. share bedrm., pvt. bath; conv. 14th and 16th st. buses; $25. GE. 7907.

DECATUR ST. NW., 1433—Girl to share large, twin bedrm., adj. bath; laundry, phone priv.; avail. Nov. 1. GE. 4864.

DUPONT CIRCLE VIC.—Room in apt. for 2 young girls; twin Hollywood beds, shower, unlimited phone. ME. 1317.

DUPONT CIRCLE, 1336 New Hampshire ave. nw.—Lge. dble. frt. room; also room for man to share. MI. 9739.

DUPONT CIRCLE, 1242 19th st. nw.—Large front sgle. room for respectable person; $35 month. EX. 0257.

DUPONT CIRCLE, 1733 P ST. N.W.—Rooms to share for boys and girls; nicely furn.; laun. priv. AD. 1704.

E ST. NE., 1009—Sgle. or lge. frt. rm.; pvt. home; 1 blk. 13th and D (Mt. Pleasant) car; gas heat; unlim. phone; no drinking; also garage. LU. 4065.

EMERSON ST. NW., 334—Single room, private gentile home; good transp.; $7 per wk. GE. 5127.

EYE ST. NW., 1914—Large front rm., double bed; share bath and refrigerator with 1 accupant, same floor. EM. 0140.

FESSENDEN ST. NW., 4005—2d floor front, nicely furn., next bath; emp. gentleman; also garage. EM. 4394.

FORT DUPONT ST. S.E., 1605—Sgle. rm.; conv. transp.; gentleman only; reas.

G ST. NW., 1825 (COLLEGE INN, DOWNTOWN)—Vic. White House; running water, maid serv., room phone; $1.50 day up; weekly rates. RE. 5322.

GEORGIA AVE. N.W., 4421—Front rm., twin beds for 2; conv. trans. RA. 6803.

GEORGETOWN—Large room, pvt. bath; lovely pvt. home; breakfast priv; $75; references. AD. 2922.

GEORGETOWN—Nice, comfortable room for 1 person; near Georgetown University Hospital. OR. 2254.

Georgetown Students
One single, one double, $25 per person; parking available; several Georgetown students residing here. GL. 8910.

GLOVER PK. (3761 W St. N.W.)—Twin bedrm., beaut. furn.; bath adj.; for discriminating people; $55 mo.; refined private home; ref.; D-2 bus. WO. 2900.

HARVARD ST. NW., 1471—Lge. rm.; pvt. home; empl. couple or 2. CO. 0057.

HILLCREST, 2017 32d pl. se.—Comf. room adj. bath; Beautyrest matt.; unl. ph.; conv. transp.; man, refs. VI. 9031.

HOBART ST. N.W., nr. 16th and Irving. Employed gentleman. 2d fl. front. Exc. trans. Gentile home. $30. HO. 1662.

HOLMEAD PL. NW., 3325—Twin bedroom, newly decorated, nr. bath, shower; kit. priv.; 2 girls; $25 mo. ea. DU. 9575.

ILL. AVE. NW., 4009—Attrac. frt. twin bedroom, newly decor.; new furn.; maid serv.; $8 wk. ea.; nr. trans. TA. 6136.

INGLESIDE TER. NW.—Large front room, suitable 1 or 2 girls; laundry priv.; unlimited phone. DE. 2376.

IRVING ST. NW., 1828—Lge. sgle. rm., fireplace; pvt. entrance; unlimited phone; $45. DE. 9256.

KANSAS AVE. NW., 5309—Master bedrm., twin beds, pvt. bath; $55 dble.; gentile home; exp. bus. TA. 1996.

KANSAS AVE., NW., 5037, lg. frt., twin beds, conv. tr., $5.50 ea. wk. TA. 2083.

KANSAS AVE. NW., 3715—Dble. frt. rm., adj. bath; twin beds. 2 closets; phone, laun. priv.; exc. transp.; girls or emp. cple.; $25 mo. ea. TA. 6451.

KENNEDY ST. N.W., 1220—Nicely furn. twin bedrm., adj. bath. Private home. Excel. trans. GE. 0532.

L ST. NW.—Two double rooms for middle-aged ladies; Govt. workers preferred. Apply 2nd floor office, 1316 L st. nw.

MacARTHUR BLVD.—Master bedrm., nr bath; sou. exp.; gas heat; $27.50 ea.; with kitchen privs., $30 ea. WO. 3785.

MADISON ST. NW., 804—Large front room, adj. bath; private home; ladies preferred; good transportation. TA. 0280.

MADISON ST. NW., 1422—In a refined, Christian home; convenient transp. Gentleman. TA. 9204.

MARLBORO PL. NW., 4009—Private home; two double bedrms., din. rm., kit. and bath; all conveniences. Quiet working adults only. $87.50 mo. GE. 3512.

MINTWOOD PL. N.W., 1844
Large attrac. rm. in well-appointed home for refined gentleman. CO. 8119.

MT. PLEASANT—Cheerful, warm, 3 windows; 2nd fl.; next bath, shower; quiet; nonsmoker. CO. 1742.

MT. PLEASANT, 15TH ST. N.W.—Lge. frt. rm., 2d fl., pvt. home, excel. trans. 1 emp. person. $31 mo. NO. 5958.

MT. RAINIER, MD., 3730 R. I. ave.—Clean, nicely furn. dbl. rm., next bath; conv. trans. WA. 7080.

N ST. NW., 1018, Apt. 206—Large room; innerspring mattress; private family; gentleman; $8 week. DU. 2246.

NE. SECTION—Nice single front room, next bath; pvt. home; middle-aged employed lady; $25. MI. 1532.

N.W. SEC.—Lovely rm., 3 windows, running water; 2 closets; married cple. pref.; also sgle. rm.; refs. DE. 7372.

N. H. AVE. NW., 1707—Cheerful sgle., dble. rms.; semi-pvt. bath. Gentile home.

NEWTON ST. NW., 1343—Single rm.; sou. exp.; c.h.w.; unl. phone. AD. 5599.

NEWTON ST. NW., 1477—Nicely furnished room in apt. bldg. $30 single, $40 double; phone privileges. NO. 1253.

NICHOLSON ST. NW., 614—Lge. dble. rm., pvt. bath; twin beds. TA. 3674.

ONTARIO PL. NW.—Newly dec. rm.; water, phone in room; also cabinet. Refined man only; pvt. home. CO. 2454.

PA. AVE. NW., 2126—Lge. beaut. furn. rm., artist's home, 3 adults in family; rm., sober, refined empl. gentleman; unlim. phone, radio; GWU walk. dist. $30 mo. ME. 5967, all day Sun.; 6-8 wkdays.

Rooms, Furnished 34

PARK PL. S.E., 2518—Best loc. Lovely rm. Mod. home. Every comf. Conv. to everything. FR. 1587.

PARK RD. NW., 2059—Attractive, large room, semipvt. bath (shower); Government employe, gentleman; $35 month.

PARK RD. NW., 3071—Corner room for gentleman; also sgle. rm., semipriv. bath; pvt. home. DE. 7713.

PARK RD. NW., 1858—Large front rm.; attractively furnished. Triple $35 each; double $30 each. 2 closets. MI. 9171.

PINEY BRANCH RD. NW., 4622—Rms. for girls or couple in new home; newly decorated. Conv. transp. GE. 8399.

QUE ST. N.W., 1725—Large double front room, pvt. home for refined employed young ladies. Walking distance all conveniences. MI. 3557.

QUINCY ST. NW. 1330—Large front, 2 beds, 2 closets. Almost private bath, single or double.

R ST. NW., 1419, Apt. 32—Double rm., pvt. entrance; laun., phone priv.; sgl. $8; dble., $5 ea. wk. CO. 8043.

R ST. N.W., NR. MASS. AVE.—Master bedrm., fireplace; cultured profess. woman; pref.; $50. DU. 7479 aft. 4 p. m.

RIGGS PL. NW., 1624, ½ block 16th st. Comfortable large room, running water, semipvt. bath, shower; dignified gentleman or lady; $10 per week. DE. 6194.

RIGGS PL. NW., 1610—Large double room, twin beds; clean and neatly furnished; near bath; $25 ea. Also large single room, $35. Convenient transportation. HO. 9367.

RITTENHOUSE ST. NW.—Nicely furn. rm. emp. gentleman; priv. adult home; good trans.; $35. RA. 6258.

ROCK CREEK CHURCH RD. NW., 519. Large room, suitable for 1 or 2; next large shower, bath; well-kept home; all conveniences. TA 2571.

ROCKVILLE, MD.—Suite in private gentile home, furn. large and small rm., porch, telephone extension, private bath and entrance. Conv. bus and train transp. Rockville 2330.

S ST. NW., 3604—Single room; bus at door; gentleman only; $35 mo. OR. 0918.

S ST. NW., 3528—Large front room; all modern conveniences; on bus line; ref. req.; woman. EM. 2511.

SHEPHERD ST. NW., 921—2 single rooms for Govt. emp. young ladies; $27.50. TA. 9852.

SHERRIER PL. NW., 5519—Well-furn. room near bath; innerspring mattress; close to Map Service; good transportation. EM. 6936.

SHERIDAN ST. NW., 614—Share double room with girl; settled girl, no smoking; laundry and phone privileges; excellent transportation; $25. RA. 2951.

SILVER SPRING, MD.
Large single room with running water; semiprivate bath; free garage; gentleman only. Phone SLigo 2213.

TAKOMA PARK—Large single room for professional woman. No other roomers. Kitchen privilege for breakfast. Reference. $35. SLigo 9673.

TAKOMA PK.—Exc. frt. dble. bedrm.; exclusive neigh.; refined, priv. home; nr. restaurants, transp. SH. 2451.

UPSHUR ST. NW., 1535—Single rm. in Jewish home for man; good trans. TA. 4559.

UPSHUR ST. NW.—2 attr. rms., newly dec.; exc. loc.; $10 dble., $8 sgle. Gentlemen pref. RA. 8163.

UPSHUR ST. NW., 1320—Lge. sgle. rm.; gentleman; semipvt. bath; phone priv.; pvt. home; $10 week. RA. 3478.

UPSHUR ST. NW., 501—Warm double room, conv. transp.; laundry privileges; $10 week. TA. 3509.

UNDERWOOD ST. NW.—Lge. sgl. rm., gentleman; conv. transp. TA. 6938.

VARNUM ST. NW., 1512—1 empl. gentleman, large room, priv. shower bath; $45; private family (Gentile). GE. 3798.

WARDMAN PK. VIC.—Air-cond.; phone, private bath; gentleman; $75. CO. 0663.

1ST ST. N.W. Sunny rm. in reformed Jewish home; unlimited phone. DE. 1368.

3D ST. N.W., 5016—Large room, nicely furnished; private bath and shower; gentleman.

3D ST. NW., 4112—Single front room, running water, large closet, adj. bath; conv. to bus and car. TA. 5021.

3D ST. NE., 2101—Lge. dble. rm., twin beds, semi. bath; conv. transp. DE. 6135.

6TH ST. NE., 431—Newly furn., twin beds, innerspring matt.; on Mt. Pleasant car line. FR. 1746.

8TH ST. NW., 5235—Single room; unlim. phone; $20 month. TA. 6883.

8TH ST. NW., 5714—Large front room, twin beds, next to bath. GE. 5481.

13TH ST. NW., 2613—Bright room, semipvt. bath; pvt. family; employed lady; unlim. phone; laun. priv. CO. 7069.

13TH ST. NW., 3538—Large, comfortable room; gentleman; $35. CO. 5550.

14TH ST. NW., 2503, Apt. 7—Large front rm., twin beds; suitable for 2 men of quiet, refined habits. DE. 2363.

14TH ST. NW., 5011—Large room, next to bath; suitable 2 settled ladies or single gentleman. GE. 6431.

14TH ST. S.E., 532—Lge. sgle., next bath; conv. transp.; $6 wk. TR. 0213.

14TH, N.W., NR. RANDOLPH—Newly dec. front bedrm., pvt. home; 2 girls; laundry priv.; $6.25 week. GE. 5669.

16TH ST. NW., 5912—Large twin bed rm., adj. bath; gentile home; 2 empl. gentlemen; $7 wk. each. TA. 4165.

16TH ST. N.W., 3035—Double rooms, $50 and $45 per mo. AD. 9301.

16TH ST. NW., 5701—Girl to share rm., private bath; wonderful transp.; $6 wk.

16TH ST. NW., 1636—Vacancies for businessmen. 42-45.

19TH ST. NW., 3148—Nice, clean rooms, single and double, by day, week or month; reasonable; priv. CO. 4972.

47TH ST. NW.—Lge. bedrm.; pvt. bath, $45 mo. Gentleman; WO. 2026.

1410 M ST. NW.—Girl to share room with another; $25 month. RE. 5874.

ATTRACTIVE room, adj. bath, quiet comf. home. Conv. to transp., shopping center and restaurants. 15 mins. D. C. FA. 1339-W after 6 p. m.

DOUBLE or single bedroom, modern furnishings; innerspring mattress; near bath. Call after 5:30 p. m., 314 E Capitol st., Apt. 53.

ATTRACTIVE room, pvt. bath, shower; no other roomers; gentleman. GE. 4855.

DOUBLE ROOM, twin beds; 100 yds. from car stop, 5 min. to downtown Wash. Call HO. 1158 after 6 p. m.

NEAR Smithsonian Inst.—Lge. front rm.; walking distance downtown. Gentlemen. $6 week each. ME. 3388.

NEAR Dupont Circle. Single room in apt. for refined single young lady. DU. 4843 after 3 p. m.

LARGE room, private bath; on bus line; quiet surroundings; $60; Falls Church. FA. 2541-R.

ATTRACTIVE room for young man, from Nov. 1, near MacArthur Blvd. and 49th st. Temporary or perm. OR. 6338.

SINGLE ROOM, second floor, located near Wardman Park Hotel. Govt. empl. lady only; $30. Available Nov. 1. CO. 0548.

TWO ROOMS, bath; telephone, radio; reasonable. Call DI. 0262.

NEAR DUPONT CIRCLE—Large furnished room for 1 or 2; use of kitchen, unlim. phone; conv. transp. DE. 5901 between 7-10 p. m.

ATTRACTIVE bed-living room; 3 windows, large closet; elevator bldg.; kitchen priv.; for refined woman; $45. DI. 3853.

ACCOMMODATION for young man in Christian private home; location excellent; rates very reasonable. Call 1 to 6 p. m. or after 6 p. m. weekdays, 334 Maryland ave. ne. FR. 5410.

IN AN EXCLUSIVE Mass. Ave. Park pvt. residence. A comfortably furn. very lge. room, semipvt. bath for sgle. gentleman; ½ blk. to bus; 10 minutes' walk to Shoreham Hotel; refs. exchanged; $50 mo. or $14 a week. WO. 8992.

ARTIST home in Georgetown offers for rent 2 newly decorated single studio rooms for gentlemen; private entrance; maid and telephone service. $30 per room. HO. 3120.

LARGE dble. frt. rm., twin beds, innerspring mattress; unlim. phone; nr. bath; rent incl. bkfst. 2 empl. ladies. SL. 3127.

VIC. GOVT. DEPTS.—Lge. frt. rm. in quiet gentile home to settled, empl. nondrinking gentleman. DI. 7835.

COMFORTABLE ROOM in nice, quiet pvt. home; no children, no pets; settled refined, empl. lady only. Phone, laundry privilege. EM. 8026.

POTOMAC HOTEL
800 18th St. N.W. NA. 9216
Complete hotel service, with cafeteria; $18 wk. dble., with running water; $24 wk., with priv. bath; also large rooms, suit. for 3 or more, $27 wk. and up.

GENTLEMEN
"OH SO COMFORTABLE"—yet conv.; away from the crowded city. Old Va. home offers large, sunny rooms, 1 dble., 1 sgle.; reasonable rates; 5 min. Key Bridge; parking available. GL. 8910.

COLORED—Near Logan Circle, for 2 empl. men, single beds. DE. 4667.

COLORED—For 2 employed men; large room with twin beds. TA. 9481 after 6.

COLORED—Large room for a gentleman or employed couple; no cooking; reasonable rent. DI. 6089.

COLORED—Front room, 1 or 2 refined girls; New York ave. nw. DI. 8361.

COLORED—Lge. rm. for couple; home privileges. TW. 2392, after 3 p. m.

COLORED—Single room, adj. porch; gentleman preferred. TA. 9747.

COLORED—Rm., 1-2; kit., laun. priv.; $35 mo. 1882 Savannah pl. se. VI. 3032.

COLORED, 1427 F St. NE.—Nicely furn. large light room for 2 refined ladies or married couple. FR. 2904.

COLORED, 2021 13th nw.—Furn. rm. suitable 2 gentlemen; pref. students; $20 each. NO. 0660.

COLORED, 1010 Spring rd. nw.—Double room, twin beds; $6.50 per week each; men pref. CO. 5113.

COLORED—Dble. rm.; cple. pref.; $10 wk. 517 62nd pl. ne., AT. 6937.

Housekeeping Suites 37

WOODLEY PL. NW., 2724—Bedrm., kitchenette, Frigidaire; $45.

18TH ST. NE., 2128—Girl to share 2-room furn. apt. with 1 other; private entrance. NO. 3338.

Rooms Wanted 38

GOVT. EMPL., woman, desires rm. or l.h.k. apt., vic. 19th & F sts. CO. 2750.

GENTLEMAN desires room in home of refined private family; Protestant, fond of children and pets; on or near Connecticut ave., Chevy Chase, D. C., preferred; references. Box 295, Washington Post.

Rooms Wanted 38

REFINED Army officer wants small apt. or room; reasonable; give details. Write Box 336, Washington Post.

SINGLE ROOM with breakfast privileges, or l.h.k. rm., in N.W. or Arlington, desired by responsible young woman, Govt. worker. EX. 4039.

YOUNG man, part time student. Will share rm. or apt., N.W. pref. Box 305, Washington Post.

Rooms With Board 39

CRESTWOOD CLUB, 4107 CONN AVE. N.W.—Double rm., ideal for married couple; also spaces for girls to share; conv. transp.; best Southern cooking; Sunday breakfast included. EM. 4074.

DUPONT CIRCLE (2107 S st. nw.)—Triple room for students; exc meals

DUPONT CIRCLE, 1734 Mass. ave.—Vacancies for girls to share; $47.50; pvt. baths; excellent meals. DU. 7534.

NURSE, Christian Science student, has lovely suite rooms 1st fl. (furn. or unfurn.), 2 or 3 elderly persons; tray service; nurse on duty; ambulatory guest only; excel. food; refs. EM. 1908.

WESLEY HALL, comprises 24 fine private homes in one block that have been remodeled and modernized for fullest comfort to its residents; cheerful rooms, running water in every room, with ample bath facilities; double rooms and rooms to share for both men and women, $47.50 to $56 month, room and board. 1426 21st st. nw. NO. 8099.

16TH ST. N.W., 1409—Man to share dble., twin beds; MI. 2740.

SLAUGHTER'S
1627 19TH ST. N.W.
Dupont Circle; several vacancies now. Others Nov. 1; 2 meals daily, including Sundays.

Room, Board Wanted 40

REFINED, SETTLED LADY wishes room and board with plain, private family; D. C. or suburbs; near trans. AD. 9726.

QUIET student wants single room, full or part board in private home, vicinity Georgetown University. Box 337, Washington Post.

ROOM and board for employed mother with son and care for 14-month-old daughter. State price and location. Box 300 Washington Post.

Children Boarded 41

ROOM and board for empl. mother and school-age child; pvt. home; care for child; conv. 16th st. nw. trans. TA. 5307.

RELIABLE child care with normal home life, given by mother in licensed pvt. home. Inspection invited. SLigo 3022.

Apartments, Furnished 46

COLUMBIA RD. NW., 1901, Apt. 704—Two rooms, kitchen, bath; no children; 2 months, $130 a month. AD. 3946.

CONN. AVE. NW., 3616—Refined girl to share apt. with another (Jewish); $37.50. EM. 9078.

EUCLID ST. N.W., 1631, Apt. 110—Professional woman, 30 to 40, to occupy private bedroom in 4-room apt. with 2 other professional women; $45 includes all apt. facilities, linen and phone. Sunday all day, weekdays, 7 to 9. HO. 3710.

GEORGETOWN
Living room, dining room, 1 bedroom, bath, kitchen; rent $183 per mo.; references required. Call Mrs. Thurston, MI. 6299, or DE. 4101 during office hours.
FRANCES POWELL HILL
1608 20th St. N.W.

MONROE ST. NW., 1114—Two girls to share furnished apt.; convenient transportation; $21 each. MI. 3246.

TAKOMA PK. shutin who likes write letters, help pay apt. for couple. P. O. Box 4290, Tak. Pk., D. C.

14TH ST. NW.—2 girls to share 4-room and bath apt.; $35 each. AD. 0464 before 2 p. m.

16TH ST. NR. PARK RD.—Bed-living rm., kitchen, bath, $65 to quiet adult; garage avail. Box 309, Wash. Post.

16TH ST. NW.—To share with educated man, 1-bedrm. unit, modern apt. bldg.; $45. HO. 6930, 5 to 7 p. m.

ATTRACTIVE small apt. to share with other girl, not over 30. References. $30 mo. AD. 0539.

APT. TO SHARE, newly decorated, spacious, all comforts of home; breakfast included; $50 mo., with refined, young lady. DE. 3236.

APT. to share with 1 girl, $40 per month; S. E. section, convenient to transportation. LI. 1714 after 6.

APT.—2-rms., living-bedrm. combination, kitchen, dinette, large clothes closet, bath, private; reas.; janitor; walking distance N. W. section; furniture for sale; going South. Box 296, Washington Post.

D'TOWN attr. lge. apt. to share or room. Elev. serv. Reas. rent. NO. 8304.

GENTLEMAN to share small downtown apt.; $27.50 month; available November 1. Box M-146, Washington Post.

GIRL to share furnished home in N.W. with 4 others. RA. 9349.

GIRL, 20-30, share apt. with 3 other gentile girls; Northwest section; $35. AD. 8464; Ext. 116.

GIRL to share lovely downtown apt. Call ME. 2164 all day Sunday or after 5 p. m.

GIRL to share efficiency apt. with 2 others, near G. W. U. and Govt. bldgs. NA. 3771, Ext. 402, 12-3 p. m.

LIVING ROOM, bedroom, dinette, newly equipped kitchen, 2 baths, 3 closets, for settled employed Protestant couple; no drinking or smoking. WO. 8363.

L. H. K. for couple and child; $20 and 1 or more hours' light work for unemployed wife; all conveniences; corner 16th, Mt. Pleasant and Columbia rd. AD. 0060.

MODERN 1-bedroom apt. (living room, bedroom, kitchen, dinette and bath), newly furn. and redecorated, in apt. bldg., NW. section, suitable for senior officers or executive, couple. Box M-166, Washington Post.

NW. SECTION—2 girls to share apt. with one other. NO. 6028.

NON-HOUSEKEEPING apt., front living room, bedrm., bath, shower; maid, linen service. DE. 1521, after 12 noon.

STUDIO SINGLE, kitchen; suitable student employed; $35. 18th and Eye. Box M-185, Washington Post.

SUBLET a 3-rm. furn. apt.; may give up apt. in near future. GE. 1689.

TWO rooms, kitchen with refr.; large comb. bed-living room, phone; laundry priv. 57 S st. nw.

TWO GIRLS to share N.W. 16th st. apt. with girl (26) in apt. bldg.; $35 each. DE. 8909

UNION STATION vicinity; 2-room apt. for a couple who will fire small furnace and give 1 hour a week in service; no objection to child; $47.50 per month. DU. 9356.

WILL SHARE 2-room apt. on M st. nw., nr. 14th, with 1 or 2 quiet, refined girls or students; $35, or $50 for two. Utilities included. ME. 3387.

YOUNG WOMAN, 30 to 40, to share bedrm., living rm., kitchen and bath apt., twin beds; $50 month. 3621 Newark st. nw. EM. 8516.

1-BEDRM. apt., priv. bath, employed cple.; conv. trans. AT. 2614 after 10:30.

1 OR 2 GIRLS to share apt. with one other, 3317 Holmead pl. nw. Weekends, CO. 8972; weekdays, DE. 3412.

2 ROOMS, partly furn., in Jewish-American home; share kitchen, bath; ½ blk. transp. 3728 Jocelyn st. nw. OR. 5395.

Apartments, Unfurnished 47

AVAILABLE about Nov. 1, unfurnished apt. in private home near Dupont Circle; 2 connecting rooms, private bath, no kitchen; suitable for one gentleman only; rent, $65 monthly. Box 284, Washington Post.

COLORED—2 front room apt., unfurn., for employed couple or 2 persons; semi-private bath; $60 mo. includes heat, elec. and gas. 5000 Sheriff rd. ne. or 1011 50th pl. ne.

Co-operative Apts. 47A

MASSACHUSETTS AVE.
Near Japanese Embassy. Attractive interior apartment in large building. Living room, dining room, kitchen, inclosed and heated solarium or sleeping porch, bath. Available at once. Price $15,750. Maintenance charge $51.04 monthly. Sunday or night call Mrs. Merillat, CO. 5165.
LOUIS P. SHOEMAKER
1719 K St. N.W. NA. 1166.

Apartments Wanted 48

ADVANCE RENT 3 MONTHS
Permanent residents need 1 or 2 bedroom unfurnished apt. FA. 1106-J.

ADULTS (3), perm. employed, urgently need 2-bedrm. unfurn. apt.; excellent refs. ME. 2095.

ADULTS (3) need 2 bedrms., living rm., kit. and bath furn. apt.; also telephone; temporary for 2 or 3 mos.; prefer NW. Box M-165, Washington Post.

ADULTS (3) want 2-bedrm. unfurn. apt., pref. N.W. or nearby. $75 mo. Refs. CO. 5319.

AERONAUTICAL ENGR. (Naval Ord. Lab.) and wife, perm., urgently needs 1-bedrm apt.; no child. or pets. SH. 6624.

AN ELECTRONIC ENGINEER, perm., desp. seeking 2-bedrm. unfurn. apt. to $95 mo. OV. 1900, OR. 0423, eves.

AIRLINE executive wants 2-bedroom furnished apartment for 3 adults; $100 top; would sublease 6 months. Elmer Thompson, EX. 6162.

A SCIENTIST, perm., wife, daughter urgently need 1-2 bedrm. unf. apt. RE. 1820, Ext. 2867 or NO. 6072.

ARMY officer desires furnished or unfurnished 1 bedroom, living rm., kitchen and bath in N.W. section. No children. Phone weekdays, RE. 6700, ext. 72285, between 9 and 5.

ARMY OFFICER, perm. assigned, and employed wife desire 1-bedrm. apt., in apt. bldg.; N.W. or Arl.; refs. Please call EM. 4141 after 5:30 wkdys. All day Sat. and Sun.

ARMY OFFICER SEEKS FURN. APT. FOR SELF AND MOTHER ANYWHERE. ANY PLACE. ANYHOW. MI. 3100, EXT. 2204. EVES.

ARMY OFFICER, lady, perm. assigned, desires furnished efficiency N.W. apt. No shares. HO. 8973.

APT. SUBLET desperately needed by young couple expecting baby. RE. 9576.

APT., 1-bedrm., in N.W. apt. bldg., urgently needed by perm. television empl. and wife. Best refs. WI. 1016.

APT., conv. Pentagon, urgently needed by perm. Gov't. yg. lady, just arrived from Calif.; no shares. RE. 6700, Ext. 71717.

APT. UNFURN.—WILL BUY FURNITURE IF AVAILABLE. AD. 4760.

Apartments Wanted 48

APT., furn., 2 bedrms., N.W., needed by 2 young women, perm. emp.; no sharing. DE. 5673 eves.

APT., 2 rms., urgently needed; perm. Govt. empl. Mrs. Walcott, RE. 5711, ext. 457 or 575; TR. 6963 eves. No shares.

APT. PRONTO ! ! !
EVICTION AFTER 7 YEARS
2 perm. Govt. ladies urgently need unfurn. apt. NO. 3994.

ARCHITECT WIFE and engineer husband, expecting first child in January, need apartment or small house, furnished or unfurnished; reas. WO. 2024.

ATTORNEY (Govt.) urgently needs 2-bedroom unfurnished apt. HI. 7642.

BRIG. GEN. and 1 Major Gen. each desire a 2 or 3 bedroom furn. or unfurn. apt. RE. 6700, Ext. 5783, between 8:30 a. m. and 5 p. m.

BUSINESS WOMEN (2), refined ladies, desire furn. 1-2 bedroom N.W. apt.; $100. WO. 7348.

BY NOV. 1 or before; quiet, settled couple urgently need unfurn. apt.; Mt. Pleasant, 16th st. loc. pref. HO. 0727.

COLLEGE INSTRUCTOR (veteran) and wife (librarian) need small furn. apt., N.E., N.W.; no chil., no pets. GE. 6469.

CONGRESSIONAL secretary and wife, settled couple, desire furn. 1-2-rm. apt. with kitchenette and bath, preferably in private home. LI. 6955.

COUPLE desire apt., furn. or unfurn., in N.W. section. CO. 7336.

COUPLE, 2½-year-old girl, desire 2-bedroom furn. or unfurn. apt., preferably Alexandria or Arlington area; up to $100. RE. 8300, Ext. 396.

COUPLE need 2-room apt., furn. or unfurn., close in, N.W. area pref. RE. 8300, Ext. 76.

ELECTRICAL engineer and bride, married 5 mos., still looking for apt., 1-2 rms. and kitchen. HO. 5428.

EMPL. ADULTS (3), desperately need 1-bedrm. furn. apt. by Nov. 1; no children or drink.; best refs. WO. 8465.

EMPLOYED COUPLE desire furnished apartment, one bedroom, kitchen and private bath; N.W.; $85. OL. 3987.

EMPLOYED mother, daughters, 12 and 16, urg. need an unfurn., or partly furn. 1-bedrm. apt. DI. 4056, aft. 6 p.m.

EMPLOYED COUPLE desire unfurnished apartment, 3 or 4 rooms. ADams 0228; res., RE. 6330, ext. 559, 4-8 p. m.

ENGINEER, perm., wife and infant daughter desperately need 1-2 bedroom unfurn. apt. LI. 8189.

FURN. OR UNFURN. APT., employed cple. Max. $60. RE. 6700, ext. 72031; RA. 3197 eves.

FURNISHED or unfurnished 3-room private apartment; mother and son; must be quiet; best references. Box 281, Washington Post.

FURNISHED or unfurnished, 1-bedroom or efficiency apt., by two permanently empl. male. Prefer apt. bldg. in N.W. section. Up to $75 mo. Box 244, Washington Post.

GOVERNMENT executive, wife and 8-year-old daughter want 2-bedroom unfurnished apartment. Willing to furnish stove, refrigerator and help convert 4 or 5 rooms into apartment. Phone CHestnut 2000, ext. 834.

GOVERNMENT professional man, 47, alone, wants small unfurnished apartment or room with bath; N.W. RE. 2196 Sunday; RE. 7300, Ext. 3883, during daytime Monday-Friday.

GRADUATE student and employed wife need 1-bedroom unfurnished apt. Do not drink or smoke. Occupancy by Nov. 15. References. Mr. Palmer, AT. 1890.

HUSBAND, wife (writer, State Dept. economist) compelled to move by building changes, seek quiet unfurnished 2-3 room, kitchen, bath; no children or pets. Perfect 20-yr. Wash. rent record. ME. 3473, 2 to 4, or after 7 p. m.

MAJOR AND MOTHER need furnished apt. by Nov. 15; will rent permanently or sublet; excellent care; prefer N.W. section. MI. 9044.

MAN AND WIFE and 4-year-old son would like 2 or 3-room unfurnished apt. and bath. Box 287, Wash. Post.

MODERN utility apt., unfurnished; NW.; between 16th-19th, F and M sts.; by single man, 50, veteran; permanent employe. Box 278, Washington Post.

NAVY VET and wife urg. need clean, unfurn. apt.; approx. $65 mo. VI. 4061.

NAVY chief, wife, child, urgently need 1 or 2 bedrm. furn. apt.; guarantee best care. NA. 6264, ext. 209.

NAVY DOCTOR and wife need 1-bedrm. furn. apt. by Nov. 30; up to $80; N.W. pref.; no children. TE. 2194.

PAINTER-DECORATOR and wife, arriving from Spokane, Wash., desire three-room furn. apt. or house by Nov. 5. Middle aged. Willing to redecorate. Permanent. Box M-193, Washington Post.

PERMANENT District employe—Unf., efficiency or one-bedrm. apt. AD. 1656.

QUIET employed couple desire 1-bedroom unfurnished apt., November 1 or later. Sunday or evenings NO. 1926, days EX. 1940, Ext. 69.

QUIET COUPLE, Navy lieut. and wife, permanent, no children, no pets, require furn. or semifurn. apt.; prefer Anacostia area. Call Mrs. Wohler, VI. 8260, Ext. 538.

REFINED responsible woman as housekeeper, if you have apt. for myself and empl. daughter, Box M-147, Wash. Post.

RETURNED veteran and other employes of Capital Transit Co., who have families, need private apts. and houses. If you have a house or priv. apt. to rent to a family, call MI. 6363, ext. 672, Monday-Friday, 9 a. m. to 5 p. m. Must have private kitchen and bath and rent under $75 month.

RESPONSIBLE couple, no children or pets, want furnished 2 or 3-bedroom apt. Promise excellent care of your cherished possessions. Will give references. Pay up to $225. Box 334, Washington Post.

RESPONSIBLE professional woman (State Dept. officer) requires efficiency, 1-bedrm. apt. with kitchen and bath preferably unfurn. Georgetown or N.W. RE. 5600, ext. 2587.

STUDENT AND WIFE want 1-bedrm. apt., N.W. Call NO. 4912 Sun. 12 to 4.

SUBLET OR RENT—1-bedrm. apt., furnished or unfurnished, in Washington or nearby Virginia. EX. 7968 or TE. 6754.

TROPICAL PETE from Puerto Rico tired of living under the coconut palms desires a 2-bedroom apt. in palmless N.W. Price around $100. Box 290, Washington Post.

TWO Government-employed women desire 1 bedrm., living rm., bath apt., furn. or unfurn., preferably in apt. house. Box 335, Washington Post.

TWO-BEDROOM, kitchen and bath apt. for 4 employed adults in apt. bldg. Prefer N.W. section. Up to $100 mo. Non-drinkers. Call RE. 2156 for Geo. Sacra or A. H. Bregenan, NA. 9641, after 2 p. m.

UNFURN., 2 or 3 rm. apt., N.W., by refined, employed couple. LU. 3248.

UNFURNISHED APT. by couple with 2 children. Pay up to $70. Call UNion 0346.

UNFURNISHED, 2½ or 3 room apartment for mother and adult daughter; must have one by Nov. 1; urgent; references. ME. 2100 after 6 p. m.

UNFURN. apt., 2-rm., kit. & bath; pref. N.W. or Arl. DE. 6737 or RE. 4142, ext. 2669, days.

VETERAN and wife being evicted; no drinking, no children and no pets; wish small apt., furnished or unfurn. in Wash. or suburbs. OR. 1106.

WASHINGTON CORRESPONDENT needs 2-bedroom apt. immediately; preferably unfurnished. TE. 2961.

WANTED furnished apt. by a young, empl. couple; 1-bedroom, kitchen and bath; NE. or SE. preferred. TR. 6293.

YOUNG Govt. scientist, alone, desires l. h. k. apt., entirely pvt.; Md. sub. OR. 4040, Ext. 402, days; OL 0194, eves.

YOUNG business executive desires 1-bedrm. unfurn. apt. NW. sect. RE. 5700.

YOUNG COUPLE, no children, urgently need 2-3 rm. apt., pref. unfurn. Prof., Govt. empl.; refined, quiet. Mrs. Vernon, TAylor 6339.

YOUNG VET. and wife desires furn. apt.; no children; will pay $75 mo. Good references. WA. 7460.

Aparts.-Houses, Exchanged 48A

EXCHANGE central efficiency apt. for unfurnished bedroom apt. in District. RE. 2081, Ext. 619.

TRADE my 2-bedrm. furn. apt. for 1 or 2-room unfurn. apt.; no children. RA. 5896 Sunday or after 7 p. m.

EXCHANGE: CHICAGO FOR WASHINGTON—Will consider exchange of a modern 5-room apartment (2 bedrooms) in Evanston, Ill., for a 5-room apartment in Washington or vicinity. The Evanston apartment is within 3 blocks of 2 schools, public playground, shopping center and exc. transp. to Chicago Loop. EX. 8400, Ext. 157.

Washington for New York
Attractive apt., modern apt. building, N. W., in exchange for similar New York. GE. 0818.

Moving and Storage 49

ANYTHING MOVED—Household goods, packing, storage (baggage, railroad and freight pickup, $3). BEVENEY TRANSFER. DU. 3817; night, MI. 2434.

ARMY VETERANS—Light loads, trunks and luggage hauled; very reas. rates; all white help. Call GE. 1375, 9 a.m.-5 p.m.

BROTHER'S LOCAL MOVING; veterans; all-white help. OW. 6960.

EX-GI — Moving, hauling, storage; will move your trunk or house; special rates to veterans. John Glover, GL. 6160.

LOCAL MOVING, hauling, at your convenience. Park's Transfer, AD. 1537.

MARINE VETERAN — Luggage, trunks, light loads; 24-hour service. AT. 2759.

VETERAN STARTING BUSINESS Will move you day or evening. Reasonable rates. LIGHT HAULING A SPECIALTY. GE. 4651.

VETERANS—Moving and hauling; new trucks; responsible help, insured cargo. Est. cheerfully given. MI. 6159.

Houses, Furnished 50

CHARMING COUNTRY HOME, 38 miles from Washington, 10 miles from Warrenton, Va. Call DE. 5212.

DUPONT CIRCLE AREA—Distinctive small town house, completely furnished; living room, library, dining room, kitchen, 2 bedrooms, bath, 3 wood-burning fireplaces; $275 month; Dec. 15 to March 15; no children or pets; references. Box 251, Washington Post.

EXCEPTIONALLY
attractive house in nice location; 5 bedrooms, 3 baths, $425.
Dorothy G. Wood
REAL ESTATE
NO. 0293; Eves., Mrs. Conway, EM. 6343

Houses, Furnished 50

At Chevy Chase Circle
Spacious home for gracious entertaining. Center hall, 4 bedrooms, 3 baths, high living room, fireplace, maid's room, oil heat. 2-car garage. $300 per month. Mrs. Dunnington, WI. 2635.

A BEAUTIFUL ESTATE
On the Potomac, 1 mile from Mt. Vernon. Modern brick home, center hall, 4 bedrooms, each with bath, 35-ft. living room, powder room; oil heat; game room, garage. $400 per month. WI. 2635.

GEORGETOWN
Detached Old Corner House With Walled Garden
Has been restored with originality and shows great taste in decoration and furnishings; 4 fireplaces; excellent location facing the park; 3 bedrooms, 2 baths on the 2nd floor. Main floor, very large living room, dining room and perfectly equipped kitchen; study and bath downstairs; $300 mo. Exclusive with
GILLIAT & CO.
2827 Dumbarton Ave. N.W.
DE 2770, weekdays

Houses, Unfurnished 51

S.E., EXCLUS. residential sec.—New 6-room brick house; 3 bedrms., unfurn.; $150 mo. TR. 2896, Sun. afternoons or evenings.

DELRAY, ALEXANDRIA—New 6-rm. brick house; large lot; conv. location. 4 miles from Pentagon, 1 block from school, bus line and shopping center. $125 per mo.; lease, if desired; 4 mos. advance rent req. TE. 7993.

ALEXANDRIA
Beautifully maintained Prince st. brick town house available for lease on yearly basis. Contains entrance hall, drawing room, kitchen, paneled study, 4 bedrooms, 3 baths, garden, full basement with oil h.-w. heating unit, Bendix washer and laundry trays; $350 month. Call Mr. Sylvester, with
Robert L. McKeever Co.
Realtors
Shoreham Bldg.
NA. 4750 Eves., TE. 1122

Wanted to Rent 53

A BIG UNFURN. 2-bedrm. apt. or small house needed by 2 perm. empl. newspaperwomen; conv. N.W. loc. pref.; will decorate. DE. 6201, morn., eves.

A FAMILY of 3 adults, husband, wife and son, 25, desire unfurn. 6-room house; refs. Will give owners' care. HO. 7141.

ABOUT $125 MO.—Vassar graduate, 2 daughters, ages 1-2, perm., needs 2-3-bedrm. unfurn. hse.; Md. sub. OL. 7820.

Advance Year's Rent
Bur. Stds. physicist needs 3-bedrm. unfurn. house or apt. OR. 4040, Ext. 372.

ANY REASONABLE RENT
and excel. care guaranteed. Responsible adults and son (11 yrs.), need 3-bedrm. unfurn. house with maid's rm. and garage, if possible. Pref. Brightwood and upper 16th st., but any good NW sec. will suit. EX. 4238, business hours.

APT. or house for 2 perm. Gov't employes. Prefer suburbs. No children or pets. Refs. LI. 4106.

APPROX. $125. U. S. Public Health Service physician, family, perm. res., need 3-4 bedrm. unfurn. hse. TE. 5014.

ARL. section, south of Pentagon; 3 or 4 bedrms.; Colonel, perm. assigned Wash., wife, 1 child. Will pay up to $200 mo. GL. 7963.

BACHELOR naval officers wish to rent a furnished house with 5 bedrooms in N.W. Washington. Will pay $350 month. Call Mr. Sylvester, with
ROBERT L. McKEEVER CO.
REALTORS—SHOREHAM BLDG.
NA. 4750 Eves., TE. 1122

BEING EVICTED—Need unfurn. 2-bedrm. apt. or house; 3 adults. FR. 8506, after 6:30.

BRAZILIAN govt. official, on perm. duty in Wash., wants to rent 3 or 4-bedroom furn. house with garage, N.W., for immediate occupancy. Will pay up to $225 per month. Mrs. Goldberg, 9 to 5:30, DU. 9014 or 9013, weekdays only.

DARTMOUTH and Univ. N. H. grads; 2 vets., each with wife and child; need furn. or unfurn 3-bedrm. apt. or house until June or longer; under $150, GE. 4632.

FAMILY of 5, being evicted, desperately need 2-bedroom unfurnished apt. or house. AD. 3082.

FOUR to six employed girls, 25 to 35, desire unfurn. house or apt. WO. 7938.

GOVT. employe, permanent status, needs unfurnished 3-bedrm. house or apt. N.W. preferred. WI. 5137.

MILITARY personnel stationed Andrews Field, needs furn. or unfurn. apt. or houses. HI. 3200, ext. 92, 8-5.

NAVAL OFFICER, wife, 2 small children need furn. apt. or house. Pref. Anacostia, D. C., area. Write Box 246, Wash. Post.

NAVAL OFFICER, wife, 4-yr.-old daughter desire 2-3 bedrm. house or apt. by Nov. 15. Call OV. 3445.

NAVAL OFFICER, wife, baby desire house or 2-bedrm. apt., prefer unfurn.; Wash. or Arl. area; max. rent, $125. RE. 6226, Ext. 809, 9 a.m. to 5 p.m.

NAVAL OFFICER, just ordered here Navy Dept., wife, 3 children (oldest 2¾ yrs.), need 3-bedrm. house, N.W. Washington or Va.; $150 max. WO. 7578.

NAVAL COMDR. (doctor), perm. stationed at Beth. Hospital, and wife desire unfurn. apt. or house, no children or pets. OL. 3116.

NAVAL OFFICER wants 3-bedrm. unfurn. house in Va. or N.W. section. Responsible care of property guaranteed. 2-yr. lease if desired. RE. 7400, Ext. 2905, between 8 and 4:30.

NETHERLANDER, with international organization, wants unfurn. house, 3 to 4 bedrooms. EX. 6360, Ext. 2357.

NOVEMBER, SUB-LEASE
Urgently needed, 2 or 3-bedroom furnished house or apartment; best of care. Lieut. Col. R. B. Uhle, RE. 6700, Ext. 74932, between 8 a. m. and 5 p. m.

PERMANENT employed Johns Hopkins University employes need unfurnished houses and apts. Please call SH. 7700, Ext. 125.

REGULAR Army colonel and wife desire 1, 2 or 3-bedroom apartment or house, furnished or unfurnished; N.W. section or Virginia. Call DI. 4150, Room 809.

STATE DEPT. officer, wife and son want two or three bedroom unfurnished house or apartment near St. Alban's School. Maximum $100. CH. 0186.

SUBLEASE till Jan. 1; family of 4 needs 2-3 bedrm. apt. or house; pref. NW. RE. 7400, ext. 5272, or DE. 4750, ext. 4 or 5.

THREE OR 4 bedrm. house in N.E. Wash. wanted by perm. Wash. residents. Best references. WO. 5889.

THREE MONTHS RENT ADVANCE offered by starried couple for unfurnished apt.; bedrm., living rm., kitchen and bath; in District, N.E. or N.W., near transportation. SLigo 8873.

UNITED NATIONS official (Canadian) needs 3 or 4 bedroom house; will sign 2-year lease. Telephone AL. 7389.

WANTED—Three-bedroom apartment or residence in Northwest or Washington suburbs; furnished or unfurnished. Call EM. 3611 before 11 a. m. or write Box 332, Washington Post.

WILL SUBLEASE. At least 2-bedroom house or apt. for reliable adults and son (5 years old). RE. 6700, ext. 4169 or GL. 5841.

2-BEDRM. APT. or house in Va. or Md. Couple, no children or pets. Excel. refs. CH. 7500, ext. 272.

2-BEDROOM house or apt. wanted by British Admiralty official. Phone EX. 2020 between 10 and 5 p. m.

COLORED—3 empl. adults, no children, need 2-3-bedroom unfurn. apt. or small house. Refs. DI. 5577.

Offices, Studios—Rent 55

CONN. AVE. BETWEEN R AND S—11,000 sq. ft. spacious high-ceilinged rooms, 2 fireplaces, $250 month. May be divided.
WILLIAM CORCORAN HILL CO.
710 Jackson Pl. N.W. DI. 1283.

H ST. NW., 1807—Medical Center. 3 rooms, pvt. bath. $60. ME. 2025.

DOWNTOWN LOCATION
New building; 2d floor, whole or part. Reasonable rent. EX. 8200.

14TH AND NEWTON—Near Park rd.; remodeled in the best of taste; approximately 800 sq. ft.; ideal for professional or commercial use. B. J. CRIVELLA, INC. AD. 0600.

1ST COMMERCIAL, 17th and H nw.—Small office, recep. rm., part of suite with writer. Dark room for photog. Good for writer, consultant or public stenog. DE. 3318, Mich. 5237.

"YES THERE ARE"
2 desirable offices left on Capitol Hill. Clean, light, conv.; reas. if taken this wk.; professional. LI. 5444. CH. 8110.

FURNISHED desk space, mail, secretarial services. McGurn, Room 304, 805 G St. N.W. EX. 4978.

DENTISTS, trade associations; 1,800 sq. ft., in 1700 blk. H st. nw., entire 2d fl. Available immediately. ME. 1163.

2 DOORS N. of Woodward & Lothrop, 2 large rooms for office or studio available immediately. See J. R. King, 719 11th st. nw. DI. 0934.

(1) Suite of 5 rooms opposite Statler. Second floor, very light space.
(2) 24th St. near M. Two large, light rooms, in excellent building.
J. A. WEINBERG CO.
Realtors
1707 H St. N.W. NA. 5500

SHARE OFFICE SPACE
Location—G st. nw. near 15th. Desk space, telephone and stenographic services available. For further information call DI. 4903.

Offices, Studios—Rent 55

IN ALEXANDRIA
at Mt. Vernon blvd. Unusual second floor offices just completed. Approximately 2500 ft. available for 1 tenant. Bright, high ceiling. Excellent toilet facilities. Heat, light and electricity furnished. Ample parking, eating and shopping facilities. Phone TE. 5386, or write P. O. Box 1173, Alex., Va.

SILVER SPRING
Ideal downtown location. Large room, newly decorated, for lawyer, accountant or general office. Reasonable. SLigo 9400.

DESK SPACE
in luxurious modern office. Complete facilities; Conn. and Rhode Island ave.; $32.50 per month. TA. 8405, WI. 8619.

Garages Wanted 58A

GARAGE wanted for '47 Buick; nr. Conn. ave. and Chesapeake. Call RE. 6700, Ext. 72189, from 9-5 weekdays.

PRIVATE GARAGE WANTED near N and 32d sts. nw. Call AD. 2648.

GARAGE WANTED, vicinity NW. W st. and Tunlaw rd. WO. 3005.

Business Property, Rent 59

Near 18th and Bryant Sts. N.E.
Industrial zoning; owner ready to build small or large building for long lease to approved tenant; night or Sunday call Mr. Castonguay, TR. 2669.
LOUIS P. SHOEMAKER
1719 K St. N.W. NA. 1166.

Business Property, Sale 60

BETHESDA
50-ft. frontage improved with brick building; good location; owner anxious to sell now. Exclusive with
W. L. LEBLING, Realtor
WI. 1122.

OLD GEORGETOWN INN
On the Rockville pike, 8 miles north of the Bank of Bethesda. Used as guest house, antiques, interior decorating. Also suitable for tearoom, school, rest home, etc. Contains over 7 acres of fertile land with 500 ft. on the Rockville pike. Main building contains 20 rooms, 6 baths and a dining room with 100 seating capacity. Priced at $55,000 for quick sale.
DRURY REALTY CORPORATION
1737 K St. N.W. RE. 1133

130 FT. FRONTAGE ON WILSON BLVD. BETWEEN CLARENDON AND GLEBE RD.; 24,000 SQ. FT. AVAILABLE; ZONED COMMERCIAL (C-1); INCOME FROM PROPERTY APPROXIMATELY $6,000 YEARLY. TOTAL PRICE, $60,000; SUBSTANTIAL TRUST AVAILABLE. CH. 1000, CH. 5636 or CH. 1119.

COLESVILLE, MD.
A desirable commercial property containing about 30,000 sq. ft. Also 6-room-and-bath frame house in excellent condition. Located on Colesville rd. at Colesville. A progressive and rapidly growing community about 6 miles from Silver Spring. Price, $15,750, on terms.
E. S. PRICE & CO.
ME. 3650-FL. 1231 or SLigo 3429

COLORED
New Houses for Old
We will accept your house in trade on a brand new 6-room and basement solid brick home, fully completed and ready to move into. For further information call 'til 9 p. m. RE. 3531.
1st National Realty Corp.
905 15th St. N.W. RE. 3531

Business Property Wanted 60A

DUPONT CIRCLE or Georgetown area pref.; kitchen quarters equipped, stove, sinks, large refrig.; rent 3 mo. with renewal option; delivery entrance; zoned comm. HO. 3152.

Industrial Property 60D

ALEXANDRIA AREA
On or off railroad. Water, sewer, gas and power available; bus within a block. Prices 50 to 70 cents per square foot. Territory active, such neighbors as C. & P. Tel. Co., Pa. Central Airlines, WPIK, Alexandria Bldg. Supplies, Temple Trailer Park, C. Wohlgemuth, et al.
LOUIS P. SHOEMAKER
1719 K St. N.W. NA. 1166.

VALUABLE PARCEL
Of Industrial Corner Property
On Lee Highway at Rodman, Va. 1 acre or more. Good price for quick sale. Brokers invited.
M. T. Broyhill & Sons
CH. 5300.

Commercial Site 60E

1ST OFFERING
Attractive commercial ground, 40 feet frontage on Georgia ave. and 125 feet deep approximately. Priced for a quick sale at $3 a square foot. Several other choice commercial locations. For appointment, call Mr. Lor.
WORTHINGTON REALTY
SLigo 3700 if no answer, call SH. 1913.

FOR RENT
(1) Bladensburg rd., near Sears. 120x100. Will lease for used car lot.
(2) Prominent small corner lot in Bethesda near Giant and Safeway. Will lease or sell land or will erect building for tenant.
J. A. WEINBERG CO.
Realtors
1707 H St. N.W. NA. 5500

Stores, Rent 61

GEORGIA AVE. near Howard Univ.—Beautiful corner building, 2 stories and basement; available in 30 days. NA. 3518 or TA. 6392.

Wilson Blvd. Location
Store for rent. Very desirably located on Wilson blvd., suitable for real estate office, barber shop, cleaning and pressing or other lines; quick possession. Very good lease; $175 per month. MI. 4951.

Sale Investment Property 62

CLEVELAND PARK
Palatial home; gracious living or income; suitable embassy, fraternity, doctor, guest home; partially furnished optional; newly financed; $20,000 handles; see to appreciate; owner. Box M-187, Washington Post.

FIRST COMMERCIAL
941 K ST. N.W.
Three-story brick, containing 12 rooms and 2 baths, suitable for remodeling into office building. An opportunity for a responsible party.
SULLIVAN BROS.
1520 K St. NW. ME. 4323.

COLORED—VACANT
OPEN SAT. & SUN. 3 TO 5 P.M.
1740 NEW HAMPSHIRE AVE.
All year business. Grand home and big profits. Can be used as rooming house, hotel, school, etc. 27 rooms, 8 baths, 1 shower, 2½ blocks from Dupont Circle. Opportunity of a lifetime. Call today.
URCIOLO REALTY
ME. 1971

3-UNIT APT., $13,250
Semi-det. brick, N.E. 4 years old. Income $1,902. Low expense. Need $5,000 cash. A real value.
SAM ROSEY, AD. 2700.

DETACHED APARTMENT
505 PEABODY ST. N.W.
Beautiful building in excellent northwest location. 4 units, each consisting of living room, bedroom, dinette, kit., bath, and screened-in rear porches. Separate gas heating units. Near stores and transportation. Call TA. 5150 for appointment.

OFFICE BLDG.
IN DOWNTOWN WASHINGTON
Extremely good income. Terms arranged to suit purchaser.
GERALD REALTY CO.
412 5th St. N.W. DI. 5995.

APARTMENTS
3 units, 6 units, 9 units, 12 units or 20 units. Desirable locations, and showing nice returns.
SENATE REALTY CO.
1109 Eye St. N.W. EX. 3270

POSSESSION OF OWNER'S APT.
4 units, each consisting of large living room, full-sized dinette, tile bath, kitchen, large bedroom and rear enclosed porch; building in immaculate condition. Priced exceptionally low on today's market. Exclusive.
Maurice B. Berenter & Co.
Realtors DI. 9234.
Office Open Sun. 1 to 5

Sale Investment Property 62

NEAR 15TH AND H
In the heart of the financial center of Washington; a 4-story building, renting for $39,200 a year and leased 8½ years to excellently rated national companies; should show return at the rate of 14% on capital invested; nicely financed. Can be handled with $100,000 cash. For the conservative investor, this makes an ideal, long-term investment. Phone MR. WOLBERG, TA. 1786, with
SHANNON & LUCHS CO.
1505 H St. N.W. NA. 2345.

Real Estate Loans 63-A

MONEY IN 24 HRS. on 2nd and 3rd trust loans. Metro Realty Co., EX. 5498.

CASH for 2D TRUST NOTES. Quick settlement. Fulton R. Gordon, 1427 Eye st. nw., DI. 5230. Brokers attention.

MONEY ON FIRST OR SECOND TRUST Prompt Action. Reasonable Rates. Nearby Md., Va., or D. C. Property The American Co., 807 15th. NA. 8032.

MONEY ON SECOND TRUST
We will buy second trust notes, D. C., nearby Md. or Va. Reasonable rates. NATIONAL MORTGAGE INV. CORP. 1312 New York Ave. N.W. NA. 5833.

1ST, 2ND, 3RD TRUST LOANS NEARBY MD., VA. AND D. C.; MO. PAY'TS. LOWERED. ADAMS REALTY CO., 905 N. Y. AVE. N.W. RE. 1612.

LOANS TO D. C., MD., VA. HOME OWNERS without excessive title charges or appraisal fees. Low rates. SECURITY FINANCE CORPORATION 838 Investment Bldg. DI. 8672

1ST AND 2D TRUST LOANS—Prompt and courteous service; low rates. Before borrowing, call Colonial Investment Co., 817 9th st. nw., RE. 6650.

Sale, D. C. Houses 64

AMERICAN UNIVERSITY PARK
4722 46TH ST. N.W.
Open Sunday 1 to 6
Custom-built for builder's own home, this attractive brick contains 2 spacious bedrooms and bath, large living room, dining room, den, kitchen, recreation room with fireplace; stairs to cool, finished third floor usable as a 3d bedroom; 2-car detached garage, oil heat. In excellent condition. Beautifully planted garden with lily pool.
To reach: Out Massachusetts ave. to 46th st., bear right to 4722.
W. C. & A. N. MILLER
DEVELOPMENT CO.
Builders and Developers of Wesley Heights, Sumner & Spring Valley
4830 Mass. Ave. NW. OR. 4464

AMERICAN UNIV. PARK
Detached brick, living room with fireplace, screened living porch, dining room, beautiful kitchen and 1st-floor lavatory; 3 bedrooms, 2 baths on the 2nd. Large finished room on 3rd. Artistically decorated. Will show to anyone desiring one of the better homes.
ALSO
TOWN HOUSE
Conveniently located; 2 bedrooms, each with private bath. Vacant; usual terms.
ELEANOR F. ALEXANDER
BARR BLDG. WO. 5757.
RE. 6197. EM. 0376.

American University Park
Modern brick home close to public and parochial schools and transportation. Reception hall, living room with fireplace, dining room, large fully equipped kitchen; second floor: 3 nice bedrooms, 2 colored tile baths. Stairs to finished and heated third floor room. Gas h.-w.h. Garage. Nice lot. Good buy at $22,500.
BILLINGSLEY & SANDERSON CO.
4934 Wisc. Ave. OR. 2326
Office Open Sunday, 10 to 5

AMERICAN UNIV. PARK
A modern detached brick home, close to schools, bus and shopping; 1st-floor living room, fireplace, dining room, tile lavatory; 2nd floor, 3 bedrooms and tile bath; porch; gas heat. Should go GI. Price, $18,950.
W. B. WRIGHT, EM. 3380

AMERICAN UNIV. PARK
Brick detached, on a beautiful corner lot, this home has center hall entrance, large living room with screened porch, dining room, large kitchen and library; 2d floor, 3 bedrooms, 2 baths; attic is finished as 2 bedrooms; garage, oil heat. Priced to sell at $29,500.

Brightwood—Petworth
A real value, 910 Hamilton st. nw. Open today 1 to 5 p. m. $15,950. This unusual fine brick home has recently been decorated and is in excellent condition. There are 8 large rooms and 1½ baths, garage, Venetian blinds and gas heat. Located near all conveniences makes this property very desirable. See it early, it won't last long.

PETWORTH
Near 7th and Farragut sts., $15,000. Owner, having purchased another home, will sell this splendid brick home, containing 6 rooms and bath, rear sleeping porch, glass-inclosed; an open screened living porch on rear. Basement partitioned for recreation room; new oil heating unit, hot water; lavatory in basement; detached garage; concrete front porch. Substantial cash required. You are cordinally invited to inspect without obligation.

WEST OF CONN. AVE.
Convenient to transportation and schools. If you are looking for a beautiful brick home, newly decorated by outstanding decorator, you will appreciate this lovely 4-bedroom home with 2 baths. Stairway to finished attic, wide center hall, large library and living room with side screened porch; beautiful dining room and modern kitchen. Knotty pine recreation room with parquet floors. Full bath, laundry room; built-in garage; gas h.-w.h.; lot is 70 by 205. Price, $36,500. Can finance. Vacant for immediate possession.

NEAR WALTER REED
$16,950
Lovely detached home, consisting of large living room, 16x28; large dining room, large kitchen with pantry, 4 bedrooms, all spacious size; weatherstripped, screens in storm windows; oil hot-water heat; splendid rear yard with 2-car garage; rooms highly desirable for renting; recently redecorated. Call for inspection without obligation. Excellent value.
F. A. TWEED CO.
EM. 1290. Open Sunday.

ARKANSAS AVE.
NEAR BUCHANAN—SEMIDETACHED
2-story, 22-ft. brick. 7 lovely rms. and bath; 4 large bedrooms; full basement; h.-w. h., coal; detached brick garage; large yards. Must see to appreciate. Priced to sell with reasonable down payment. For details call till 9 p. m. weekdays, Sun. 12 to 5.
Wm. Calomiris Prop., Inc.
1012 17th St. N.W. DI. 1655.

BARNABY WOODS
Beautiful stone, brick and frame, situated on ½ acre, nicely terraced with shrubbed and giant trees. First floor, reception hall, living room with fireplace, screened porch with awnings and shades, large dining room with bay window, breakfast nook with bar, modern kitchen and library with fireplace and powder room. Second floor, 4 large bedrooms and 2 modern tile baths. Third floor, 2 bedrooms and large storage room. Basement, recreation room with fireplace in knotty pine trim. Bryant air-conditioned heat. 2-car built-in garage. Entire house in excellent condition, has venetian blinds thruout. Slate roof, insulated, storm windows and doors, screens, cold storage room, awnings, 14 closets. This house is designed for gracious living and should be seen at once.
EDGAR L. WEBSTER
OR. 5700 WO. 8244
Or Colonel Morris, TA. 2677

BRIGHTWOOD
OPEN SUN., 2 TO 6 P. M.
5723 COLORADO AVE. N.W.
BETWEEN 13TH AND 14TH STS.
Lovely 4-bedrm., semi-det. brick, with oil heat; immaculate cond. and conv. to shopping and transp. See this today, or call RE. 3316, 9 to 9 every day.
CHAPMAN REALTY CO., REALTORS

BRIGHTWOOD N.W.
561[illegible] 9TH ST. N.W.
OPEN SUN. 2 TO 5
Owner leaving city, possession in a few days, title ready! End row brick 2-story home, basement, front (concrete) porch, living room, dining room, kitchen and heated inclosed first floor porch. Electric refrigerator and gas range. 3 bedrooms, tile bath and inclosed second floor rear porch; oil heat; built-in garage. Nice back yard. Close to transportation, stores, churches and schools. Price, $14,950. Reasonable cash payment, balance monthly. For appointment call Mr. Maloney, WO. 7649, evenings.
GEORGE I. BORGER
643 Indiana Ave. N.W. NA. 0350.

Sale, D. C. Houses 64

BARNABY WOODS
$23,950
Detached brick on fine level lot; large living room with fireplace, dining room, modern kitchen and ½ bath on 1st floor; 3 fine bedrooms and tile bath on 2nd; knotty pine-paneled recreation room, detached garage; fenced rear yard; oil a.-c. heat; walking distance Lafayette School; owner transferred; immediate possession; substantial cash necessary to handle. Exclusive with
Chevy Chase Realty Co.
4420 Conn. EM. 1800 until 9 p. m.

BRIGHTWOOD
713 HAMILTON ST. N.W.
OPEN SUNDAY 2 TO 6 P. M.
If you are looking for an exceptionally clean and cheerful row brick with living room, dining room, nice kitchen, delightful breakfast nook on 1st floor and 2 nice bedrooms with inclosed sleeping porch and tile bath on 2nd floor; also full basement, gas h.-w. h., laundry, shower bath, detached garage on level lot with fruit trees that is close to everything, here is your opportunity.
A REAL BUY AT $13,950
Possession at settlement. To reach: Out Ga. ave. to Hamilton st. and right to open sign.
R. J. SCOFIELD
EXCLUSIVE
8413 GEORGIA AVE. SLIGO 5300
IF NO ANSWER SLIGO 5816.

BRIGHTWOOD
4406 Kansas Ave. N.W.
Open Sun., 2 until 6 P.M.
Conveniently located; 6 rms., 1½ baths, 2 screened porches, refrigerator. Oil h.-w. h. Detached garage. Deep lot. House in very good condition. Priced to sell. Exclusive with
E. R. BOYNTON CO.
4626 Wisconsin Ave. N.W. OR. 0800, Eves., CO. 5385, Mr. Bedell on Premises.

Brookmont—Valley Rd.
This is unusually attractive; picture windows and large fireplace, living room, and dining room; electric kitchen, 1 bedroom on 2d floor with bath, den or bedroom and lavatory on ground floor; oil air-conditioned heat. The view of old canal and river. It is so quiet and pretty you can hear the river flow, yet only 1 blk. to Penn. ave. carline. Eves., MI. 2121.
J. Leo Kolb, Inc. MI. 2100

BRIGHTWOOD
OPEN SUNDAY, 2 TO 6
816 Somerset Place N.W.
An exceptional buy under $16,000 is the outstanding feature of this completely remodeled semi-detached modern home. This house has living room, dining room, kitchen, on first; with 3 bedrooms and tile bath on second; full basement with brand new gas hot water heating plant. 1-car built-in garage. This property is in brand new condition and is priced within the average means. Well financed and will sell quickly.
Directions: Out 9th St. N.W. to Somerset Place, right on Somerset Place to 'Open' sign.
Exclusive with
EDGAR L. WEBSTER
OR. 5700 WO. 8244
or Col. Morris, TA. 2677

BURLEITH
Brick 6-room and tile bath home with large bright basement; deep treed yard to alley. Oil h.-w.h. Eves., WO. 4845.
J. Leo Kolb, Inc. MI. 2100

CHEVY CHASE-JONES BRIDGE RD., ½ square west of Conn. ave., new 6-room, 1½-bath, detached brick, large valuable lot, $22,500. Only $2000 cash and $150 monthly. This is below rent value. Open daily, 1 to 9 p. m. Fulton R. Gordon, owner, 1427 Eye st. nw., DI. 5230; brokers attention.

CHEVY CHASE, D. C.
2935 McKINLEY ST., 10-room, 2-bath stucco (1 bath on each floor), oil heat; $1000 cash allowed for reconditioning should make house like new. Price $18,950. Possession soon. Open daily, 1 to 4 p. m.; $10,000 cash required. FULTON R. GORDON, 1427 EYE ST. N.W., DI. 5230. BROKERS ATTENTION.

CHEVY CHASE, D. C.
3313 RUNNYMEDE PLACE, N.W.
Open Sunday 1 to 6
VACANT—IMMEDIATE POSSESSION
Attractive white brick in excellent condition, on nicely landscaped lot in fine residential section, close to transportation and schools. Contains living room, dining room, sunroom, 1st floor bath with shower; well equipped kitchen, mezzanine floor den, 3 well-proportioned bedrooms and 2 baths; stairs to finished 3d floor. Built-in garage, oil heat.
To reach—Out Connecticut Ave. to Chevy Chase Circle, bear right into Western Ave., then go 3 blocks to Runnymede Pl., then right to 3313.
W. C. & A. N. MILLER
DEVELOPMENT CO.
Builders and Developers of Wesley Heights, Sumner and Spring Valley
4830 Mass. Ave. N.W. OR. 4464

CHEVY CHASE, D. C.
3729 JOCELYN ST. N.W.
OPEN SUNDAY, 2 TO 6
Semidetached brick, in excellent condition; 6 rooms, 1½ baths, oil heat; full basement, garage. Immediate possession.
Kennedy Realty Co., Inc.
OE. 9302

CLEVELAND PARK OAK VIEW
3432 Lowell st. nw.; 6 bedrooms, 3 baths, newly decorated, rustic surroundings, exceptional view, overlooking Washington and Cathedral grounds, on a quiet street just above Shoreham and Wardman Park Hotels. Price, $24,500.; 10% discount if cash. EM. 6864.
OPEN SUNDAY, 2 TO 6 P. M.

CLEVELAND PARK
Ideal home for large family, rooming establishment or fraternal organization, situated on beautiful corner lot, 1 block from Conn. Ave. shopping and transportation. This elaborate brick home has 9 rooms, 2 baths on first; 9 rooms, 3 baths on second; 3 rooms and 1 bath on third. Full basement with large recreation room; oil hot-water heat; 2-car detached brick garage. All rooms are extremely large and in excellent condition. This property is priced well below today's market. Must see to appreciate.
EDGAR L. WEBSTER
OR. 5700 WO. 8244
Or Colonel Morris, TA. 2677

CRESTWOOD
1812 UPSHUR STREET N.W.
OPEN SUN., 1 TO 6
A VERY COMPLETE AND WELL APPOINTED HOME, ONLY 9 YEARS OLD AND BEAUTIFULLY LOCATED.
Contains center hall, large living room, dining room, den, 1st floor lavatory, kitchen and screened porch; 3 bedrooms and 2 baths, recreation room with fireplace and bar, maid's room and bath; stairs to finished 3d floor, oil heat, built-in garage.
TO REACH—Out 16th st. to Upshur, left to 1812.
W. C. & A. N. MILLER
DEVELOPMENT CO.
Builders and Developers of Wesley Heights, Sumner & Spring Valley
4830 Mass. Ave. N.W. OR. 4464

CRESTWOOD AREA
Three-bedroom and 2-bath detached brick home, immaculate condition throughout. Large living room with fireplace, excellent dining room and most modern kitchen. Superb clubroom with fireplace in basement. 3d floor finished into 1 large bedroom. Landscaped lot with detached garage. Call Mr. Chambliss, MI. 4311, eves., CO. 3657.
JAMES L. DIXON & CO.
1739 Conn. Ave. N.W.
EXCLUSIVE AGENTS

EMERSON ST. N.W.
Beautiful corner brick, 8 rooms, 1½ baths, oil h.-w. h., built-in garage. Must be seen to be appreciated. Possession. Call for appointment till 9.
Auerbach & Co., DI. 3131

GEORGETOWN
Low down-payment, completely remodeled; 2 bedrooms, 1½ baths, fireplace, small garden area, etc. Evenings, Mr. Audette, NO. 2705.
JOHN LIPSCOMB & CO.
MI. 0600.

GEORGETOWN—$7,000
Brick, ideal for remodeling, deep garden area. An especially convenient location. Evenings, Mr. Audette, NO. 2705.
JOHN LIPSCOMB & CO.
MI. 0600.

Continued on Following Page

Sale, D. C. Houses 64

Continued From Preceding Page

GEORGETOWN
NEW LISTING
Entrance hall, kitchen and dining room on 1st floor. Living room, library and full bath on 2nd floor. In addition, 3 bedrooms, 3 baths and store room. These spacious rooms with their graciousness and charm lend an Old World atmosphere to this modern house, and provide a suitable background for those family heirlooms. Price is right. For information call Mrs. Thurston, MI. 6299 or Mrs. Way, EX. 5550.
FRANCES POWELL HILL
EXCLUSIVE AGENT
1608 20TH ST. DE. 4101

GEORGETOWN
Attractive row brick overlooking Rock Creek Park, with garden, 20x60; will make attr. home with slight remodeling; house in excel. cond.; priced right.
Samuel E. Bogley, Realtor
WI. 1320—WI. 5500; Open eves., 'Til 9

Georgetown—Commercial
1 Brick and 1 Frame House each of 7 rooms, and on large lots. Good location for shop or home, with excellent chances of future enhancement in value. Evenings, WO. 4845.
J. Leo Kolb, Inc., MI. 2100

GEORGETOWN
Charming restored home in neighborhood of 31st and N. 6 rooms and bath; automatic gas heat.
ARENDES REALTY CO.
Exclusive Agent
1207 Wisconsin Ave. N.W.
Sat. and Sun., DI. 3116
Weekdays, Office, MI. 2625

GEORGETOWN
Attractive 2-bedroom studio apartment and 2 other apartments. Lovely garden. Excellent investment. For further information and appointment to inspect, call Mrs. Clay, MI. 3350; eves. and Sun., EM. 8021.
D. A. HANES CO., INC.
1600 20th St. N.W.

GEORGETOWN
1631 34TH ST. N.W.
REDUCED—OPEN TO OFFER
Detached home on lot 30-ft. by 96. Garages. 8 rooms with automatic heat. Open from 1 p. m. to dark Sat. and Sun.
ARENDES REALTY CO.
EXCLUSIVE AGENT
1207 Wisconsin Ave. N.W.
Saturday and Sunday, DI. 3116.
Weekdays, Office MI. 2625.

GEORGETOWN
HISTORIC HOME—RECENTLY REDECORATED
Brick, detached with drawing room and dining room opening onto terrace, library, 4 bedrooms and 2 baths; adjoining 2-story servant's quarters with full bath; grounds 205 ft. deep assure complete privacy. Exceptionally large formal garden. Shown by appointment.
NELLE LOWE CASSEL
1432 Wisc Aye.
AD. 2118. WI. 3135.

GEORGETOWN
CHARMING SPACIOUS HOME
First commercial address. Suitable for residence or home and shop. 32-ft. living room. 4 bedrooms, 3 baths, 3 fireplaces, large dining room on garden level, lovely garden and terrace. Oil heat.
HELEN NORRIS, CO. 3417, OR. 5870.

Georgetown—Priced Right
3017 DUNBARTON
OPEN 1 TO 3 P. M. EXCEPT SUNDAY
2-family apt., excellent location. Each apt. has 2 bedrooms, living room, dining room, kitchen and bath. Separate oil heat, full basement, garage. Live in one apt. and rent the other. Call Vivian Coldicott, EM. 5224. Exclusive with
JOHN LIPSCOMB & CO.
MI. 0600

GEORGETOWN
A desirable 5-room, 1½-bath brick home with English basement. Has been completely restored and modernized. The living room is large with fireplace, bookshelves and attractive staircase to 2nd floor, with 2 bedrooms and tiled bath; a cheerful dining room and picture window, modern kitchen, ½ bath, gas heat, oak floors; excellent value. Price, $16,500.
W. B. WRIGHT, EM. 3380

GEORGETOWN
3002 Q ST. N.W.
JUST PUT ON MARKET
10 rooms, 2½ baths (5 bedrooms, servants' quarters), automatic heat. Very good buy at $27,500. Can be seen Sat. and Sun. 1 p. m. to dark.
ARENDES REALTY CO.
EXCLUSIVE AGENT
1207 Wisconsin Ave. N.W.
Saturday and Sunday, DI. 3116.
Weekdays, Office MI. 2625.

GLOVER PARK
Corner 2-story brick in excellent location, suitable for doctor's office; 6 rooms and bath, hot-water heat. Priced for quick sale at $14,500. Sunday and eves., Mr. Beers, DE. 1645.
DRURY REALTY CORPORATION
1737 K St. N.W. RE. 1133.

HILLCREST
Beautiful detached brick home on lovely lot, 50x105 with 2-car detached brick garage and paved alley. Home has 2 concrete porches, beautiful living room, dining room, kitchen, full basement, recreation room with fireplace, 3 lovely bedrooms, modern tile bath with shower; oil a.-c. ht. Chestnut trim. Immediate possession.
Southeast Realty Co.
1211 PENN. AVE. S.E.
FR. 6060 or FR. 7326.

HILLCREST AREA
OPEN 2 TO 6
3515 CARPENTER ST. S.E.
Corner brick home, practically new. Owner leaving city. Large living room with fireplace, dining room, modern kitchen, screened porch. Second floor, 3 large bedrooms, 2 baths. Finished large room in attic with half bath. Recreation room with fireplace, laundry room, half bath, 2-car garage, overhead doors. Oil hot-water heat.
Frederick A. Blumer Co.
REALTOR
617 PENNA. AVE. S.E.
FR. 1088. Eve., TW. 2618.

HILLCREST
OPEN TODAY FROM 2
2009 Branch ave. se.—Here is a fine prewar detached all-brick center-hall-type home that was built up to a standard and not down to a price. It contains 6 lovely rooms (3 bedrooms), 4 baths, 2 fireplaces, screened side porch, finished and heated recreation room, utility room and garage. Large 60-foot front, well-landscaped lot; all slate roof, copper pipes, solid oak trim, steel casement windows, modern kitchen, extra large closets in cedar. Immaculate condition throughout. See the other available homes in Hillcrest first, then compare. $24,950 and worth it.
JAMES CARROLL, TR. 0111, TR. 0425

HILLCREST
OPEN 1 TO 6, SUNDAY
2008 32D ST. S.E.
A beautiful detached brick home, on lovely lot 50x105, with 2-car detached garage; a paved alley; home has 2 concrete porches, beautiful living room, dining room are completely carpeted; kitchen, full basement; ½ bath, reacreation room with fireplace, knotty pine, asphalt tile floor; 3 lovely bedrooms, modern tile bath and shower; oil a. c. h., unfinished attic; completely insulated; chestnut trim; must see to appreciate; immediate possession.
SOUTHEAST REALTY CO.
1211 Pa. Ave. S.E. FR. 6060 & FR. 7326

MASS. AVE.
CLOSE TO SPRING VALLEY
An imposing custom-built brick of 7 rooms setting nicely on a beautifully shrubbed large corner lot. 2-car garage. This would make an ideal property for a physician or specialist.
Chevy Chase Realty Co.
4420 Conn. Ave. EM. 1800 until 9 P. M.

MASSACHUSETTS AVE.
Fine brick Colonial residence built to order for present owner. House is in excellent condition and has beautiful grounds. 3 bedrooms, dressing room, 2½ baths, small library, 2-car garage. For further information and appointment to inspect, call Mrs. Clay, MI. 3350; eves. and Sun., EM. 8021.
D. A. HANES CO., INC.
1600 20th St. N.W. MI. 33[..]

HILLCREST AREA
Open Today, 1 to 6
3503 CARPENTER ST. S.E.
One of the finest homes in this convenient and desirable area; superbly built in 1942 with the finest materials available; a large, roomy house that will please the most meticulous buyer; beautiful living room (24x14 ft.) opening onto delightful screened porch; den and spacious ultramodern kitchen downstairs; 3 twin-size bedrooms, including splendid master bedroom (24x14 ft.) and 2 tile baths upstairs; beautifully finished oversized recreation room with fireplace, bar and adjoining ½ bath; oil h.-w. h., copper plumbing, eaves and downspouts; very deep, level and landscaped lot. See this splendid property Sunday.
Directions: Drive out Penn. ave. SE. 1 block beyond Branch ave. light, turn left on Carpenter st., continue to open sign.
Call NA. 9797 for Details Today.
Capital View Realty Co.
Realtors, Exclusive Agents.
925 New York Ave.

MICHIGAN PARK
Near Catholic Univ. 1013 Urell Pl. NE. Detached brick, slate roof, 8 well arranged rooms, hot-water oil heat, elec. refrigerator, garage; newly decorated. Vacant. Immediate possession.
DUNN & CO.
3333 Rhode Island Ave., Mt. Rainier HY. 0048

MINN. AVE.—$7,950
Bungalow, 4 rooms, h.-w.h., full basement, fenced lot, garage, 1 block bus. Restricted white community. $2,500 cash, balance $55 per month.
ADELBERT W. LEE
3211 Penna. Ave. S.E. VI. 1000

MT. PLEASANT—VACANT
1701 HARVARD ST. N.W.
Near 16th and Columbia rd., semidetached brick, a.-c. heat, practically new, bargain, newly decorated. Open Sat. & Sun., noon 'til dark, and daily 2 to 6 p. m. SHAPIRO, INC., ME. 1717, CO. 8414 or TA. 7511.

NORTH TAKOMA PARK
Lovely detached brick just 1 year old. 6 rooms, bath, also finished apartment in basement, for additional income. Priced reasonably at $18,500, terms. Possession. Eves., Mr. Beers, DE. 1645.
Drury Realty Corporation
1737 K St. N.W. RE. 1133

PETWORTH
2-family brick. Gas heat; completely furn.; perf. cond.; 2-car big garage. $8,500 cash needed; no dealers. Call RA. 0620.

PETWORTH—VACANT
MOVE RIGHT IN
Semidet., 4 bedrooms, large, bright. Price, $12,450 with $1,500 down, $100 mo. Call NA. 1329. No agents.

POTOMAC—$12,500
California-style bungalow on large cleared lot; 2 bedrooms (15x16, 12½x16), tile bath, large kitchen with breakfast nook, living room 24½x16; oil radiant heat, storage attic. A good buy on today's market. Call Mr. Munro, NA. 9300. Eves. and Sun., WI. 4950.
BOSS & PHELPS, INC.
1417 K St. N.W.

SHPEHERD PARK
REDUCED AND VACANT
OPEN SAT. & SUN.
7600 Alaska Ave. N.W.
8-room Dutch Colonial; 4 bedrooms, 2 baths, nice lot, double garage. Near all conveniences. $3500 cash, balance first trust.
Roberts E. Latimer, Realtor
7733 Alaska Ave. N.W. GE. 1270
Eves. and Sun., GE. 4635

Sligo Park Section
Well-constructed detached brick, 7 years old. Living room with fireplace, screened side porch, 6 good-sized rooms. Deep lot. Gas heat. Property will go G. I. with $2,500 cash. Price, $16,500. TR. 7265.

SPRING VALLEY
4730 QUEBEC STREET N.W.
OPEN SUN., 1 TO 6
MILLER-BUILT, ABOUT 5 YEARS AGO, AND IN EXCELLENT CONDITION.
A charming, livable home of red brick, beautifully situated; contains living room, dining room, library, kitchen, 1st-floor lavatory and screened porch; 3 bedrooms and 3 baths on 2d floor with beautiful deck with awnings and metal railing leading from one of the bedrooms; complete finished 3d floor containing 1 large room and storage; basement contains pine-paneled recreation room with fireplace, maid's room and bath; 2-car built-in garage, gas air-conditioned heat. Many attractive appointments.
TO REACH—Out Massachusetts Ave. to 49th, left to Quebec, then left to 4730.
W. C. & A. N. MILLER
DEVELOPMENT CO.
Builders and Developers of Wesley Heights, Sumner & Spring Valley
4830 Mass. Ave. N.W. OR. 4464

SPRING VALLEY
5010 Sedgwick Street N.W.
MILLER-BUILT, ONLY 6 YRS. OLD AND IN EXCELLENT CONDITION
Open Sun., 1 to 6
White brick, beautifully situated and contains center hall, living room, dining room, library, 1st floor lavatory, pantry, kitchen and screened porch; 4 bedrooms and 3 baths on 2nd floor; 2 bedrooms, bath and cedar-lined storage space on 3rd. Recreation room, maid's room and bath in basement; 2-car built-in garage. The grounds are beautifully landscaped and planted.
To reach: Out Massachusetts ave. to Fordham rd. (at 48th st), turn left to Sedgwick, then right to 5010.
W. C. & A. N. MILLER
DEVELOPMENT CO.
BUILDERS AND DEVELOPERS OF Wesley Heights, Sumner & Spring Valley
4830 Mass. Ave. N. W. OR. 4464.

Wisconsin Ave. Corner
At Cleveland Park, opposite McLean Gardens, an unsurpassed location on this important avenue, especially suited to the professional man to whom public transportation and ample parking are vital, large local population valuable. The large, center-hall house of 11 rooms, 4 baths, oil heat and built-in garage is especially adapted to professional and family use combined. Living room, 30 feet long, can be combined with the dining room, 18 feet long, for larger gatherings. Other rooms with lavatory on opposite side of hall add to the possibilities. The lot has a frontage of over 100 feet and area of over 10,500 sq. ft. Immediate inspection is advisable.
LOUIS P. SHOEMAKER
1719 K St. N.W. NA. 1166.

WOODSIDE AREA
Detached center-entrance brick, 6 nice rooms, fireplace, side porch, oil heat. Deep level lot. Price, $15,950.
FLOYD E. DAVIS CO. NA. 0352

WOODRIDGE BUNGALOW
A nice 5-room det. home and very conveniently located; 3 bedrooms, finished attic, full basement, det. 2-car garage; vacant and ready for occupancy. Phone Mr. Blackwood, NO. 6597, with
SHANNON & LUCHS CO.
1505 H St. N.W. NA. 2345

WOODRIDGE SPECIALS
OFFICE OPEN FROM 2 TO 5
FOR YOU TO SEE THESE BARGAINS
6 rooms, 3 bedrooms; oak floors; large corner lot. Ideal location. Needs a little repair. Bargain at only $9,750, cash payment.
6-room brick, fireplace, garage. Enclosed porch. Worth $16,500; $12,500 will buy it. Needs a little paint. First come, first served.
H. C. Maynor & Co.
2002 Rhode Island Ave. N.E. NO. 4338.

FINE MODERN HOUSE NEAR CAPITOL
Large 8 rms., large closets, tile bath; auto. oil heat, auto. gas water heater, large 2-door G. E. refrig. Will sell partly or entirely furn. LI. 3027 for appointment to inspect.

822 ASPEN ST. N.W.
OPEN SAT. AND SUN., 1 TO 5 P. M.
Beautiful custom-built, detached brick; large living room with fireplace, dining room, modern kitchen, 3 large bedrooms, tile bath with shower, large front porch, full basement, Hollywood staircase; oil h.-w.h., 2-car brick garage. A-1 condition. Immediate possession.
SOUTHEAST REALTY CO.
1211 Pa. Ave. S.E. FR. 6060 or FR. 7326

OPEN SUNDAY 1 to 7
6931 9TH STREET N.W.
Near Walter Reed Hospital, we offer a real bargain at $16,950. Detached with 4 good bedrooms, bath and extra shower, living room (16x28), dining room and modern kitchen. House completely redecorated. Oil h.w.h. 2-car detached garage on nice lot. Owner forced to sell. Perfect for the large family or income producing. Directions: Out Georgia Ave. to Butterworth St., right to 9th and left to our sign. Mr. Glennon on premises.
JAMES L. DIXON & CO.
1739 Conn. Ave., N.W. MI. 4311
Eves., FR. 5379

Vacant—Possession Immediately
410 MARIETTA PL. N.W.
Semidetached, lovely, newly redecorated 7-room home; real buy. Priced reasonably; substantial cash required. Move in with deposit. Open Sunday, 1:30 to 5 p. m.
Joe Curto Realty FR. 7800

817 DELAFIELD PL. N.W.
OPEN SUNDAY 2 TO 6
PRICE REDUCED FOR QUICK SALE.
Row brick; 4 bedrooms, modern bath, basement, ½ bath, oil heat, front and rear porches; reasonable terms. Eves., OR. 6492.
E. R. BOYNTON CO.
4626 Wisconsin Ave. OR. 0800.

Distinctive Town House
Most Desirable Location in Washington
Ideal for Entertaining
Screened Porch off Nursery
Well Arranged for Children
4½ Baths, 7 Bedrooms
CALL MRS. STERLING, MI. 3350
EVENINGS, DE. 6322
D. A. HANES CO., INC.
1600 20TH ST. N.W.

UPPER 16TH ST.
Large lot, 3-story brick, 18-inch walls; stone tile roof; 11 rooms, 3 baths, lavatory; 6 bedrooms, 2 sun parlors, 2 pantries; 2-car garage, oil heat, full basement, large porch; detached private home suitable doctor's home and office. Write for appointment. Box 247, Washington Post.

FIRST COMMERCIAL
10 rooms, kitchen, bath, lavatory, attic. 2 porches, oil h.-w. h., full basement, slate roof; in excellent business zone; sale by owner. 4712 Wisconsin ave. nw.

1240 Lawrence N.E.
2-family; 4 rooms and bath in each apt.; detached. Lot 50x150. Terms.
HARRY DREISEN, 616 Bond Bldg.
NA. 7772. Eves., SH. 7622.

OPEN TODAY, 1 TO 5
6113 THIRD ST. N.E.
CHILLUM, D. C.
Open and shown for the first time, this charming detached brick. 6 rms., modern kitchen and bath, full basement, gas heat, deep lot. Excellent condition. To reach—Out N. H. ave. to Quackenbos st., right to 3d st., left to house and open sign.
Enterprise Realty Co.
1224 Eye St. N.W.
EX. 3400. Eves. GE. 5711.

OPEN SUNDAY 2 to 5
3318 TENNYSON ST. N.W.
In excellent area of Chevy Chase, we submit for your inspection a real bargain. Priced under $20,000, this home offers a large hall, excellent living room with fireplace, dining room and recently modernized kitchen. Upstairs, 3 real bedrooms, sewing room or nursery and full bath. Full basement. 2-car garage on large lot with wonderful garden possibilities. Directions: Out to Chevy Chase Cirle, right on Western Ave. to Tennyson St. and right to 3318 and our sign. Mr. Meyers on premises.
JAMES L. DIXON & CO.
1739 Conn. Ave., N.W. MI. 4311.
Eves., VI. 8260, Ext. 166
EXCLUSIVE AGENTS

OPEN TODAY, 1 TO 5 P. M.
4140 17TH ST. N.W.
Beautiful corner brick home, consisting of 6 lovely rooms, 2 tile baths and 2 enclosed heated porches. Built-in garage. Center hall plan. Vacant for immediate occupancy. This home is priced far below market value.
Maurice B. Berenter & Co.
REALTORS. DI. 9234.
Office Open Sunday, 1 to 5 P. M.

Nr. 19th & Bay Sts. S.E.
Colonial row brick, 6 rooms, 2 enclosed porches, full basement, gas h.-w. h.; garage. Convenient location. Priced right for quick sale.
FLOYD E. DAVIS CO. NA. 0352

$2,000 DOWN
BURLEITH—SEMIDETACHED 2-story brick. 6 lovely rms. and bath; h.-w. h., coal; nice yards; ideal location, convenient to everything. Priced to sell with reasonable terms. For details call till 9 p. m. weekdays, Sunday 12 to 5.
Wm. Calomiris Prop., Inc.
1012 17th St. N.W. DI. 1655.

Walter Reed Hosp. Area
YOUR SEARCH FOR A HOME STOPS HERE.
Less than $4,000 cash and you can move in. Vacant detached brick house contains 3 bedrooms, 2 baths, finished attic, beautiful recreation room with fireplace, many other desirable features; automatic heat. Large lot. Detached brick garage. Only 8 years old and modern in every respect. See this house today, we are sure you will like it. Exclusive with
SNYDER REALTY
1202 Hamilton St. N.W. RA. 6510

NEAR BOLLING FIELD
and Naval Lab. Semidet. brick, 6 rooms and bath; basement, gas heat. Yard. Only 5 years old. $12,500 on easy terms. FORD E. MORGAN, SR. TR. 6262.

OPEN TODAY 1 to 5
5337 MacARTHUR BLVD.
Two-acre estate on MacArthur Blvd. with frontage of 150 ft. on the blvd. and 171 ft. on Hawthorne St. This property adjoins Kent. Improved with 3 houses. Main house has large living room with fireplace, dining room, kitchen and 2 bedrooms and bath on 1st floor. 2 additional bedrooms and bath on 2nd floor. Each of the smaller houses has a kitchen and bath.
THIS PROPERTY IS IDEAL FOR FURTHER DEVELOPMENT
Mr. Fraleigh on premises.
JAMES L. DIXON & CO.
1739 Conn. Ave., N.W. MI. 4311
Eves., DU. 6949
EXCLUSIVE AGENTS

HOME AND INCOME—The rent from one apt. plus $30 a month enables you to buy this 2-family home at 1509 G st. se. Call SURETY REALTY CO., EX. 7944, today, 12 to 5.

BUNGALOW
Takoma, D. C.—Custom-built home in new-house condition, 5 rooms, with room for 2 extra rooms and bath upstairs. Automatic heat, detached garage. $17,950. Broker, SLigo 7356.

First and Underwood Sts.
$11,500, new 6-rm., attached brick home, completely equipped, gas h.-w. h. $2500 cash, balance on FHA loan, payable $69 mo., including taxes and insurance. Call RE. 1988 till 9 p. m. Goldsten Brothers, 1429 L st. nw.

SEMIDET. BRICK, 5½ years old. 6 rooms, full basement with recreation room; oil a.-c. h.; front porch; conv. trans. $14,950. 1750 40th st. se. OWNER, VI. 4951.

HALF ACRE
and a delightful old clapboard home of unusual charm, near the Cathedral. Large living room with fireplace, library, five bedrooms. Eves., WO. 6852.
RIDDELL REALTY CO.
1742 K St. N.W. DI. 7900.

717 MASS. AVE. N.E.
Open Sun. 2 to 5:30. English basement brick, nearly 24-ft. wide, 9 rooms, 2 baths, hot-water heat, oil burner, gas refrigerator, garage. 1st comm. zone. Owner-occupant.
L. T. GRAVATTE
729 15th St. N.W. Realtor NAtl. 0753.

OPEN SUNDAY—VACANT
407 12TH ST. S.E.
NEWLY PAINTED, INSIDE AND OUT
Row brick, 5 rooms and large bath, porch. Very small down payment, only $50 mo. Total price only $7,975. Gas heat, new automatic hot-water heater; G. E. refrigerator. Mr. Baer, with
A. R. SEELYE
1406 L ST. N.W. DI. 8325

OPEN TODAY, 1 TO 5
COLORED BARGAIN
913 B ST. S.E.
Attractive vacant semidetached brick, 6 very large rooms, tiled bath, full basement with front street entrance, oil heat. 2 stoves and 1 refrigerator. Priced for quick sale with convenient terms.
Enterprise Realty Co.
1224 Eye St. N.W.
EX. 3400. Eves. GE. 5711.

Nr. Chevy Chase Circle
Detached Home
ON GOOD, LEVEL LOT
Center hall, living room with fireplace and bookshelves. Sun rom, dining room, modern, well-equipped kitchen on first floor. Second floor has 4 bedrooms. The master bedroom has its own private porch. Another bedroom suite with sitting room and bath. The hall bath is with the 2 other bedrooms. Stairway to large floored attic. Maid's room and tub bath in basement. Oil heat. Terrace with large awnings, 2-car garage. Price $25,750. For information and appointment please call
INEZ CUSHARD
OR. 4232 Eves., WI. 5867

Attention—Home Buyers!
Open Today 1 to 5

OPEN TODAY 1 TO 5
925 DELAFIELD PL. N.W.—VACANT! Priced far below today's market value for your early inspection today. Conveniently situated near shopping, schools and transportation is this substantial row brick, consisting of living rm., dining rm., kitchen, 3 bedrms., bath, full bamt., etc. TERMS! Make this your first stop. Out Georgia ave., right on Delafield pl. to home.

OPEN TODAY 1 TO 5
2624 E. W. HIGHWAY, Rock Creek Forest, Chevy Chase, Md.—Possession! Charming detached brick occupied less than 5 months. Lovely living rm. with fireplace, dining rm., G. E. kitchen, elec. dishwasher and garbage disposal unit, 1st flr. powder rm., 3 bedrms., 2 baths, full basement, attached brick garage, gas heat. Delightful new suburban section, affording every modern convenience. Out 16th st. extended, past circle, left on E. W. Highway about 1 mile to Rock Creek Forest entrance on Ellington Drive, left to "open" sign and property.

OPEN TODAY 1 TO 5
9900 WOODBURN ROAD, Silver Spring, Md.—OWNER-OCCUPIED. Perfect condition. A home, less than 1 year old, that deserves your first inspection today. Situated on a spacious corner lot, all brick, consists of living rm., fireplace, dining rm., modern kitchen, 2 charming bedrms., tile bath and shower, full bsmt., gas heat. Priced at only $13,500. Your inspection invited. Out Colesville rd., right on Old Bladensburg rd. about 3 blocks to White Stone Drive, turn left and continue to Woodburn rd. to property.

OPEN TODAY 1 TO 5
850 YUMA ST. SE.—VACANT! Move right in! Delightfully situated in a new suburban section is this 1-year-old semi-detached brick consisting of living rm., dining rm., modern kitchen, 3 bedrms., tile bath and shower, full basement, deep rear yard. Monthly payments less than rent. Every convenience close at hand. Priced reasonably low. See this early today! Out Nichols ave. se. to South Capitol st., left on Atlantic st., left on 8th st. to Yuma st. and home.

OPEN TODAY 1 TO 5
6910 8TH ST. NW.—Finer residential section of Shepherd Park. Take advantage of this excellent offering today. Near shopping, schools and transportation. Lovely detached home, consisting of living rm., spacious dining rm., kitchen, dinette, 4 bedrms., bath, full bsmt., 2-car detached garage, oil heat. Completely redecorated to meet with your satisfaction today. Spacious lot, 40x128. Priced to sell.

OPEN TODAY 1 TO 5
1362 SHERIDAN ST. NW.—POSSESSION! Excellent residential section. Your first stop today! Only a short walk from schools, shopping and transportation. Brick, Colonial front porch, large living rm., dining rm., modern kitchen, den, 3 bedrms., 2 complete baths, sun deck, recreation rm. with full bath, built-in garage, oil heat. Owner must sell! Out Georgia ave., left on Sheridan st. to home. Your inspection invited.

OPEN TODAY 1 TO 5
123 PEABODY ST. NW.—BUNGALOW! VACANT! Conveniently and desirably situated near shopping, schools and transportation is this completely detached bungalow, consisting of living rm., dining rm., bright kitchen, 2 spacious bedrms., bath, full bsmt., front porch, deep back yard, attic, oil heat. Stove and refrig. included. Open to offer. Out New Hampshire ave. to Peabody st., left to property.

OPEN TODAY 1 TO 5
10104 GREELEY AVE., McKenney Hills, Md.—FIRST OFFERING OF THIS 5-MONTHS-OLD BUNGALOW! One of the best buys on today's market. It's going to sell today! All brick, situated on a lovely lot, 65x110. Consists of living rm., dinette, modern kitchen, refrig., 2 bedrms., tile bath, full bsmt., attic with stairway, carpeting, storm windows, drapes, mirrors, Bendix washing machine included. Gas heat. Priced at only $13,950! Out Georgia ave. extended past light at Colesville rd., continue straight out Georgia ave. approx. 1½ mile to new apt. house under construction on left. Turn left where open sign is, for 2 blocks, then right on Greeley ave. Second house on left.

FOR YOUR CONVENIENCE—THIS IS TO ANNOUNCE THAT ADDITIONAL INFORMATION MAY BE HAD ON THE ABOVE PROPERTIES AND MANY OTHER DESIRABLE HOMES BY CALLING ME. 5400 DURING THE HOURS OF 1 AND 5 TODAY. WE HAVE YOUR HOME!
LEO M. BERNSTEIN & CO.
1415 K St. N.W. ME. 5400.

DOCTORS AND DENTISTS
At Washington Circle, K st. nw., facing George Washington Hospital; 2-story and basement brick. $18,500.
F. X. BARRY, ME. 2025. Eves., TA. 3520

VICINITY OF
Mass. Ave. & 21st St. N.W.
Immaculate, recently decorated property, most suitable for doctor's offices and quarters. Four stories and English basement embrace a total of 11 rooms and 4 baths. Terrific possibilities as an income-producer. At present top two floors bring income of $300 per month. Priced low for quick sale, furnished or unfurnished. Call Mr. Rutley, EX. 1522. Eves., SH. 4589.
JAMES L. DIXON & CO.
1739 CONN. AVE. N.W.

IN PERFECT CONDITION
Attractive Colonial brick home, conveniently located in an excellent northeast neighborhood near N. Capitol and Franklin sts., containing 3 bright bedrooms, tiled bath and screened sleeping porch on 2nd floor; 1st floor has living room, dining room, kitchen and screened rear porch; built-in garage; gas heat. Call Mr. Sadler, eves. and Sun., DU. 0541.
SULLIVAN BROS.
1520 K St. NW. ME. 4323.

OPEN 1 TO 6 P. M.
712 Tuckerman St. N.W.
MUST BE SOLD TODAY
Owner leaving. Semidet. brick, 6 rooms and bath in this upper Brightwood section. Convenient to schools, etc. Priced low but substantial cash required.
WM. G. LIBBY CO.
RE. 8660

TOWN HOUSE
One block off Conn. ave. in Kalorama rd. section. This lovely home is designed for gracious living. Arranged purposely for entertaining. It should be ideal for a diplomat. First floor has large reception hall, living room with fireplace, dining room, den with powder room and large, modern kitchen; second has 5 well-arranged bedrooms anad 2 modern tile baths. Basement apartment, which is above ground, with private front entrance, contains living room, bedroom, kitchen and bath and is ideal for renting purposes. Rents for $100 per month. Gas, hot-water heat, built-in garage. This home is in perfect condition, and is priced right with very easy financing.
EDGAR L. WEBSTER
OR. 5700. WO. 8244.
or Mr. Haskell, TE. 5399.

Nr. St. Gabriel's Church and School
This home is in perfect condition and located near shopping and transportation. 1st floor has reception hall, living room, dining room, kitchen. 2d floor has 4 bedrooms and tile bath. Priced to sell quickly with easy terms.
EDGAR L. WEBSTER
2902 Porter St. N.W. OR. 5700
Or. Mr. Haskell, TE. 5399
Or. Colonel Morris, TA. 2677

OPEN TODAY, 1 TO 5
BRIGHTWOOD
5411 2D ST. N.W.
Owner must sell this attractive corner brick. 6 modern rooms, bath, recreation room, oil heat, garage. Priced to sell with moderate terms. Convenient to everything.
Enterprise Realty Co.
1224 Eye St. N.W.
EX. 3400. Eves. GE. 5711.

OPEN TODAY 1 TO 5
5311 14TH ST. N.W.
Semidetached, 8 rooms, 1½ baths; brick home. Located on well landscaped lot, 37x100. Unusually large living room with fireplace, den with tiled ½ bath, 4 bedrooms and complete insulation are outstanding features; oil hot-water heat, 2-car detached garage on alley. Price $19,500; terms.
R. S. Blackistone, Realtor
EXCLUSIVE AGENTS
927 18th St. N.W. NA. 2690.

BACHELOR'S HOUSE
GEORGETOWN—REDUCED TO $11,750
Newly remodeled. Living room overlooks rear garden. Two bedrooms and bath. Sun., TE. 0728.
RIDDELL REALTY CO.
DI. 7900. Exclusive.

1ST TIME OFFERED
411 ONEIDA PL. N. W.
OPEN SUNDAY 1 TO 5
Beautiful detached tapestry brick, with slate roof. Side hall entrance. Fireplace in living room, den or bedroom on the 1st floor, kitchen with pantry (space for 1st-floor lavatory); 3 bedrooms and bath on 2nd floor. Finished attic. Full basement, h.-w. h.; chestnut trim; nice yard, detached garage. Near schools and transportation. Possession with settlement. Exclusive with
STROUP REALTY CO., RA. 8700

ATTRACTIVE VALUE
Modern 6-room, English-type brick, located in restricted River Terrace; large living room, cheerful dining room and kitchen on 1st floor. 3 bedrooms, tile bath in color with shower on 2nd floor. Basement with laundry trays, oil a.-c. heat. Screened porch and large yard. Priced for quick sale on reasonable terms. To inspect today, phone TR. 2825, or call at office, 3435 Benning rd. ne. Eves., WA. 9199.
DAVY & MURPHY

2019 RIDGE PL. S.E.
BRICK—OPEN SUNDAY 2 TO 6 P. M.
1st flr.—Large living room, dining room, kitchen and front porch. 2d flr.—3 large bedrooms, tile bath, built-in shower. Full basement. Oil air conditioned heat. New house condition. See Mr. Shelly, VI. 6465, with
Anthony & Chapin, AT. 7764

OWNER
Near 16th and Kennedy sts. nw.—13 rooms, 4½ baths, new condition inside and out. RA. 7734.

BY OWNER
Leaving soon. Beautiful 6-room brick, 2-story; gas heat, gar., lge. fenced yard. Restricted Northeast Woodridge. By appt. only. HO. 6806.

5th St. S.E., Nr. Penna. Ave.
3-story brick, 2 baths, basement with front entrance; gas heat; 2nd and 3d floors furnished and bring in $150 per month. Owner occupies first floor and basement. Price, $16,500.
FREDERICK A. BLUMER CO., REALTOR
617 Penna. Ave. S.E. FR. 1088

731 SHEPHERD ST. N.W.
OPEN SUNDAY, 2 TO 6 P.M.
PRICE REDUCED FOR QUICK SALE
Large, attached brick, containing 7 rooms, 4 bedrooms and bath; full basement with lavatory, oil h.-w. h.; redecorated.
Wm. H. Saunders Co., Inc.
DI. 1015.

OPEN 1 TO 5
1385 SHERIDAN ST. N.W.
Row brick, with concrete front porch, spacious step-down living room, with fireplace, dining room, modern kitchen, refrigerator, stove, cabinets and a cozy breakfast nook. 3 nice bedrooms, 2 tile baths, one in master bedroom; plenty of closet space, recreation room, gas h.-w. h., built-in garage, convenient to stores, transportation and schools.
POLINGER CO.
1015 11th St. N.W. NA. 9296

LOVELY NEW HOME
6 ROOMS, 2 BATHS
4966 MacARTHUR BLVD.
Just being completed—a wonderful opportunity for purchaser to select own decorating. A splendid type of center hall Colonial containing large living room with fireplace and spacious screened side porch, dining room and a truly streamlined kitchen with breakfast alcove. There are 3 nice bedrooms and 2 baths on second floor; large basement with space for recreation room with fireplace roughed-in; gas air-conditioned heat; situated on corner lot. Just 2 built: 1 already sold. A good value at $22,500.
Open Sunday, 12 to 5 P. M.
BURR & YOUNG
REALTORS. DI. 2328.

OCTOBER BARGAINS
3040 MONROE ST. N.E.—2-family house, ideal location, refined neighborhood; ½ square off Rhode Island ave. A money maker. Open 1 p. m. Bargain.
3123 SOUTH DAKOTA AVE. N.E.—10 rooms, 2½ baths, large corner lot, refined neighborhood. Furnished or unfurnished. Income over $400 monthly. Open 1 p. m.
H. C. MAYNOR & CO.
2002 Rhode Island Ave. N.E. NO. 4338.

16TH ST. HEIGHTS
Just above Walter Reed, attractive detached home on lot nearly 100 ft. wide; 8 rooms, 3 baths (1st floor bedroom and bath), glassed-in sleeping porch, maid's room, attic, oil burner, hot-water heat, garage. To be sacrificed at present owner's cost. Eve. or Sun. phone Mr. Owen, GE. 5883.
L. T. GRAVATTE
729 15th St. N.W. Realtor. NA. 0753.

A LOVELY HOME
in that delightful section West of 16th & Kalmia rd. adjacent to Rock Creek Park. An excellent buy in a detached brick home with 7 rms.; 3 bedrms., 2 baths, lavatory on 1st floor. Oil air-conditioned heat. This owner wants an immed. sale & has priced this property accordingly. Call ME. 1143, until 6 p. m.
J. WESLEY BUCHANAN
REALTOR

OPEN 1 TO 6 P. M.
5725 North Capitol St. N.W.
ABOVE CONCORD AVE.
NEW, ONLY 1 available. Large windows, unusual kitchen, 6 large rooms, two tile baths. Full high basement arranged to be converted to recreation room. Chrysler gas air-conditioned heat. ONLY the finest materials used throughout.
WM. G. LIBBY CO.
RE. 8660

TOWN HOUSE
Kalorama Rd. and Conn. Ave. Section
Brick, excellent condition; large living room, carpeted; dining room with parquet floors and kitchen on 1st floor. 2 nice bedrooms, each with bath, and glassed enclosed and screened porch on 2nd floor. English basement with maid's room and bath. Recreation room, laundry and furnace room, gas h.-w. h. 1-car brick garage. Very reasonably priced with $2500 cash.
Chevy Chase Realty Co.
4420 Conn. Ave.
EM. 1800 Until 9 P. M.

10 ROOMS, ON 16TH ST.
Excellent location for professional office and residence or for renting rooms; 3-story brick building, vacant, with price reduced for immediate sale. Phone Banks Murray, SLigo 8114, with
SHANNON & LUCHS CO.
1505 H St. NW. NA. 2345.

3204 22D ST. N.E.
WOODRIDGE
VACANT—Very attractive detached home is shown for the first time, 4 bedrooms, 3 porches, attached garage; excellent condition; oil heat; spacious grounds; terms. To reach: Out Rhode Island ave. to 22nd st., left ½ block to sign and house.
Enterprise Realty Co.
1224 Eye St. N.W.
EX. 3400. Eves., GE. 5711.

OPEN TODAY, 1 TO 5
1955 S STREET SOUTHEAST
Only $2000 down can buy this very attractive semidet. brick, only 6 years old. 6 modern rms., bath, full basement with shower stall, gas heat, deep level lot. To reach—Out Pa. ave. se. to Minn. ave., right to 20th st., left to S st. and house.
Enterprise Realty Co.
1224 Eye St. N.W.
EX. 3400. Eves. GE. 5711.

ONLY 2 LEFT
Near 2nd & Maryland Ave. N.E.
Row brick. 10 rooms, 2 baths. Ideal for rooming house. Only $2,000 down, balance like rent. Call us for appointment to see. Eves. and Sun., HO. 9636.
JOSEPH E. BRUNO, INC.
REALTOR. 903 H St. N.W. NA. 3411.

1300 Randolph St. N.W.
Corner; 9 rooms, 1½ baths; built-in garage; oil h.-w. h.; large lot; sell furnished or unfurnished. Shown by appointment. Substantial cash required. RA. 1161 or NA. 1408.

OPEN SUNDAY 1 TO 6
1329 MADISON ST. N.W.
VACANT—VACANT
Substantial semidetached brick, 8 rooms, 1½ baths, full basement, built-in garage. Practically new modern kitchen. Oil h.-w. h. Immediate possession. $5,000 down, balance like rent.
Auerbach & Co., DI. 3131

OPEN 2 TO 6
914 Hamilton St. N.W.
This house can bring you a good income as well as a home for yourself. Now rented as 4 apartments and yields $355 monthly. All furniture and 4 refrigerators included in low price. New gas furnace; recently redecorated. Only $4,000 cash required. Exclusive with
SNYDER REALTY CO.
1202 Hamilton St. N.W. RA. 6510

NEAR CATHOLIC UNIV.
3-bedroom modern brick, with living room 18x12½; very large bedrooms; 2 large screened sun porches; full basement; built-in garage; h.-w. heat; on 10th st. ne. Price, $11,000. Call owner, OX. 2659.

VACANT
4725 BRANDYWINE ST.
OPEN SUNDAY 3 TO 5 P. M.
Extremely well-built detached brick, less than 10 years old, in American University Park. Convenient to Spring Valley business center. 9 rooms and 3 baths, but with kitchen and dining room in basement, leaving ample space on 1st floor for living room, den and corner bedroom and bath. Corner property with southern exposure. General Electric oil burner, 2-car garage. To inspect at other times, call Mr. Carpenter, with
Randall H. Hagner Co., Inc.
1321 Conn. Ave. N.W., DE. 3600

TOWN HOUSE
WITH A FUTURE—OPPOSITE THE NEW G. W. HOSPITAL. 11 ROOMS, 2 BATHS, AUTOMATIC HEAT. NEWLY DECORATED. IDEAL FOR DOCTOR OR FRATERNITY. INCOME AT PRESENT $315 PER MO. EM. 0376.

VACANT
OPEN SUNDAY, 2 TO 6 P. M.
1402 MORSE ST. N.E.
Large attached 6-room brick with 2 inclosed porches, side hall entrance, oil heat, nice basement, built-in garage; redecorated. Priced low for quick sale. To reach: From 15th and H ne., left on Bladensburg rd. 1 short block to Morse st., left to house and Open sign.
Wm. H. Saunders Co., Inc.
DI. 1015

IMMEDIATE OCCUPANCY
Open Sunday, 3—7
This immaculate 5-year-old home needs nothing more than a lucky buyer; priced at $12,500 or reasonable offer; excellent terms, monthly payments as low as $67.50; semidetached brick with living room, dining room, fully equipped modern kitchen, 2 nice bedrooms, lovely modern tile bath, Venetian blinds, fenced rear yard, new automatic gas heat unit. Directions: Out New Hampshire ave., turn right at Peabody st. Phone weekdays after 6 p. m., EM. 5954. J. J. Kahn Co., 423 Peabody st. ne.

A CALL
TO OUR OFFICE
May eliminate considerable worry time on your part. We have lovely homes in every section of town listed for sale at different price ranges. We ask you to allow us to be of service in your "homes" problems.
Maurice B. Berenter & Co.
Realtors.
DI. 9234. Office Open Sun. 1 to 5.

HOME AND INCOME—Buy this 2-family home for only $1,500 down. Each apt. has 2 bedrms., living rm., kit. and bath. Call SURETY REALTY CO., EX. 7944 today from 12 to 5.

528 SHEPHERD N.W.—$12,500
VACANT—OPEN 12 TO 6.
Completely renovated. Everything new inside. Must be sold this week.
SAM ROSEY, AD. 2700.

OPEN SUNDAY 2 TO 6 P.M.
500 F ST. N.E.
This large corner brick house, containing 8 rooms and bath, will be completely decorated inside and out and is an ideal location for a large family or for room renting. Property is vacant and available immediately.
JOHN ZIRWES, INC.
1921 Eye St. N.W. RE. 6345.

LESS THAN A BLOCK FROM SCOTT CIRCLE
In the heart of the most desirable rental district, we offer this 3-story, 15-room property priced right for immediate sale. Recently decorated, this house offers great income-producing possibilities. Suitable for doctor's offices, fraternity or nonprofit organization. Call Mr. Rutley, EX. 1522; eves., SH. 4589.
JAMES L. DIXON & CO.
1739 Conn Ave., N. W.
EXCLUSIVE AGENTS.

DESIRABLE HOMES
ANACOSTIA — Detached, 8 rooms and bath; full basement, oil heat. $8,950.
PETWORTH — 6-room and bath brick. $13,950.
DAMASCUS, MD. — 6-room and bath Dutch Colonial with lavatory on 1st floor. Located on half acre of beautiful lawn. Priced far below construction cost at $9,750.
SENATE REALTY CO.
1109 Eye St. N.W. EX. 3270.

Nr. 14th and Irving Sts. N.W.
Semidetached brick, 4 apartments, 3 rooms, 4 baths, oil heat. Completely furnished. Income quoted $300. Price, $19,750. Terms.
E. W. THURM
908 10th St. N.W. DI. 3306.

OPEN SUN. ONLY, 1:30 TO 5:30
7517 14TH ST. N.W.
Best location, beautiful brick side porch; modern kitchen with pantry and break. nook; 3 lovely bedrooms, 2 baths; small 3d floor room. 2-car det. gar. $28,750. McCune, AT. 7190.

UPPER 16TH ST.
In Shepherd Pk. east of upper 16th st. & nr. Walter Reed Hospital, we are offering a very attractive home of 5 bedrms., 3 baths, oil heat and detached garage that should merit your inspection if you are interested in a property in this location. The lot is well shrubbed, is level & nr. to all conveniences. The price is right. Call ME. 1143, until 6 p. m.
J. WESLEY BUCHANAN
REALTOR

NEAR BUREAU OF STANDARDS
Less Than 1 Blk. Off Conn. Ave.
Fine brick semidetached. Large front porch, reception hall, living room with fireplace, dining room, inclosed sun porch and sizable kitchen. Second floor contains 4 bedrooms, 1 with private tiled bath, another tile bath off hallway. Stairead storage attic. Full basement with maid's room and bath; oil h.-w. h.; 1-car alley garage on deep lot. Priced to sell furn. or unfurn. Owner moving to Florida affords this real opportunity; possession with settlement.
Chevy Chase Realty Co.
4420 Conn. Ave. EM. 1800

Lovely Brentwood Village
1455 CHANNING ST. N.E.
OPEN 2 TO 5.
Detached brick on large lot, containing 6 rooms and bath, built-in garage, fireplace. Modern kitchen. Oil heat. Screened porch. A beautiful home. Possession. Convenient to everything. See it today.
JOSEPH E. BRUNO, INC.
REALTOR. 903 H St. N.W. NA. 3411.

3902 Northampton St. N.W.
CHEVY CHASE, D. C.
OPEN TODAY
This cottage-type home has 2 bedrooms with bath and library 1st floor; 2 bedrooms with bath, 2nd floor; built-in garage; gas h.-w. h. Walls and roof fully insulated. In new-house condition. One of the most convenient locations. Price, $21,500, with terms.
Edw. H. Jones & Co., Inc.
WO. 2300

COLORED, 3 S ST. NW.—4 large bedrooms, suitable rooming house bus. or home; 1st coml.; furn. or unfurn. See owner, DE. 2551.

COLORED
CHANGING NEIGHBORHOOD
Owner offers this lovely home containing 5 rooms, hardwood floors, tile bath, beaut. rec. room and other attractive features. Less than $12,000 with $2500 cash. RE. 3316, 9 to 9 every day.
CHAPMAN REALTY CO. REALTORS

COLORED
HERE IS REAL VALUE
A substantial brick home with 6 large rooms, bath, oil h.w.h. and detached garage. Also zoned 1st commercial for future profit. Near 15th & Mass. Ave., S.E. Only $10,500 on terms. See it today. Call Mr. Bozzi, eves., FR. 1576.
URCIOLO REALTY
ME. 1971

COLORED—For $500 down you can own this 5-room brick home with gas, elec. and h.-w. h. SURETY REALTY CO., EX. 7944.

Colored—Gresham Pl. N.W.
Six large rooms and basement, hot-water heat. Priced right.
Joe Curto Realty FR. 7800

COLORED—2-FAMILY BRICK
$15,500
Princeton pl. nw., beautifully redecorated 8-room brick; oil heat; 2 kitchens and 2 baths; possession in 30 days. Terms may be arranged. Call Mr. Moser, TA. 8881.
KAY REALTY CO. RA. 2200

COLORED—OPEN 12 TO 5
VACANT—1252 OATES ST. N.E.
6 rooms, full basement, oil heat; garage; 3 porches. Mr. Reynolds, DI. 2244. Sun., NO. 2964.

COLORED
DRASTIC REDUCTION
Owner leaving city, must sell immediately; semidet. all-brick home, in beautiful cond.; 5 rms., lovely colored tile bath with tub and shower; full basement, new gas furnace; only 7 years old and finest construction; excellent location, high up on Alabama ave. Call WO. 8525, or
Frank S. Phillips, DI. 1411

COLORED
SEE TODAY, 1 TO 7
Move in tomorrow. Semidetached brick at 5073 Just st. ne. First floor, living room, kitchen-diner, refrigerator included; 2nd floor, 2 bedrooms and bath; full basement, oil heat. Only $9,500, easy terms. Call MR. HOFFMAN, FR. 1825.

COLORED—VACANT
OPEN 10 A. M. TILL 8 P. M.
741 NEWTON ST. N.W.
Just off New Hampshire ave.—6 rooms, 3 porches, garage, full cellar, h.-w. h.; hardwood floors. Modern. Terms. DE. 1160.

COLORED
16th St. & Florida Ave. N.W.
This outstanding investment property is priced at less than 6 times its annual income. It contains 13 large rooms, 3 fireplaces, 2 kitchens, 2 inclosed porches, which could be used as rooms; 4 baths, 2-car detached garage; oil hot-water heat. Ideal location for doctor. It has wonderful possibilities for a 5-unit apartment. This is truly a great property and can be easily financed. For further information call
EDGAR L. WEBSTER
OR 5700. WO. 8244.
or Mr. Haskell, TE. 5399.

COLORED—VETS
47th and LEE STS. N.E.
NEW BRICK HOMES
Now ready. Small down payment. Compare these high-priced features with higher-priced homes; 5 large rooms, extra large living room, 2 cross-ventilated bedrooms, modern tiled bath and shower, latest style kitchen with gas stove and electric refrigerator, automatic gas a.-c. heat. Full basement, fully waterproofed; lot graded, sodded and landscaped. Prices from $9,950. Near transportation, shopping, churches and school.
DIRECTIONS—OUT BENNING RD. TO MINNESOTA AVE., LEFT TO SHERIFF RD., THEN ONE BLOCK LEFT ON 48TH ST. TO LEE ST., THEN LEFT TO HOMES.
EUGENE BERGER, Realtor
DI. 8920 1411 L St. N.W.

COLORED
NEAR 6TH AND E STS. S.E.
2-story semidetached brick, bath, hot-water heat, 2-car garage. Good condition.
FREDERICK A. BLUMER CO., REALTOR
617 Penna. Ave. S.E. FR. 1088

Colored—Possession
700 BLK. OTIS PL. NW.—CORNER—2-story brick. 2 complete apts. 9 lovely large rms. and 1½ baths; 2 kitchens, reception hall, full basement, oil h.-w.h. A-1 condition. Must see to appreciate. Priced to sell with convenient terms. For details call till 9 p. m. weekdays, Sunday 12 to 5.
Wm. Calomiris Prop., Inc.
1012 17th St. N.W. DI. 1655.

COLORED—VACANT
Open 1 to 4 P. M., Sunday
2907 10TH ST. N.E.
6-room semidetached brick, bath; oil heat; attic; full basement; garage.
V. L. TOOMEY, JR.
NA. 4379 EM. 8267

COLORED—VACANT
NEAR 8TH AND K STS. N.E.
Large attractive row brick; 8 spacious rooms, 2 baths, 2 enclosed porches; gas h.-w. h.; 2-car garage. Property in A-1 condition.
Fred A. Smith, Realtor
1113 17th St. N.W. RE. 6661

COLORED—BRICK
1250 OATES ST. N.E.
1st flr.: living room, dining room, kitchen and bedroom; 2nd flr.: 3 bedrooms, kitchen and tile bath. Large basement, finished room, and ½ bath; oil h.-w. h. Inspection by appointment only. Call Mr. Shelly, VI. 6465, with
Anthony & Chapin AT. 7764

Colored—Open 12 to 5
EXHIBIT HOME
4253 Gault Pl. N.E.
Your opportunity to own a new 5-room brick home; 2 bedroms, modern tile bath and shower, living room, dining room, kitchen and full basement. Laundry tubs in basement, automatic gas heat; concrete front porch.
Terms Arranged To Suit Purchaser
To reach—Out Benning rd. to 42nd st., left on 42nd to Gault, right on Gault to home.
GERALD REALTY CO.
412 5TH ST. N.W. DI. 5995

Houses Wanted 65

MAY WE SELL YOUR HOUSE?
Our alert sales department has been chalking up mutually satisfactory sales for many buyers and sellers. We need more houses to sell. Let our next deal be yours. Free appraisals.
R. A. HUMPHRIES
808 North Capitol. Realtor. NA. 6730.

WE PAY CASH FOR N.E. AND S.E. PROPERTY. MAX MILLER, FR. 2100.

DO YOU WANT SPEEDY ACTION? List your house with us. Have many cash buyers who will pay top prices.
ENTERPRISE REALTY CO.
1224 Eye St. N.W. EX. 3400.

FROM OWNER—Small, neat, tidy home, N.E. direction; in nearby Md. Can pay cash. HO. 1530.

WILL PAY all cash for your property. White or colored, any condition. Call Mr. Park, CO. 3333.

OFFICIAL with International Monetary Fund wants furnished or unfurnished small house, in good location, good condition, not above $12,000. Please call EX. 6360, Ext. 2282.

WILL PAY $50,000 to $60,000 cash or terms, for fine home in good N.W. location. Prefer nice grounds and or garden but not essential. Increased family cond. forces us to vacate lovely apt. and may arrange trade if interested. Call Mr. Dixon at MI. 4311. (Agent).

WORLD BANK EXECUTIVE, desperately in need of fine home, in good N.W. location. Will pay cash up to $30,000 for the right property. Prefer brick det. with 3 or 4 bedrooms. Will consider others. Call Mr. Dixon at MI. 4311 for appt. for me to inspect. (Agent).

Sale or Exchange 66

DALLAS, TEX.—6-room house, garage attached; lot 50x150; for sale or exchange. HO. 8263.

Sale, Suburban Houses 67

MARYLAND

BETHESDA
CAPE COD BUNGALOW
Move in 5 days after deposit. 5 rooms, tile bath; good condition. Only $10,500 with $2500 cash. Call RE. 3316, 9 to 9 every day.
CHAPMAN REALTY CO. REALTORS

BETHESDA
$19,000—Substantial Cash
Near Naval Medical Center, schools, shopping and transportation. Full basement, laundry tubs, ½ bath, gas a.-c. heat; 1st floor, kitchen, living room with fireplace, dining room, screened porch; 2d floor, three bedrooms, bath; floored attic, slate roof, detached double garage; large lot, fenced garden. Open Saturday and Sunday, 12 to 4, for appointment call owner, OLiver 6523. No dealers, please.

BETHESDA
Near Parochial School
Practically new 3-bedroom home with oil heat. In new house condition. Vacant.
E. M. FRY, INC.
REALTORS
4628 East West Highway. WI. 6740.

BETHESDA
Greenwich Forest—6-room brick and frame, 5 years old; gas heat; venetian blinds, Bendix washer. Large wooded lot. No agents. OL. 7759.

BETHESDA
Close to schools, shopping and transportation; 3-bedroom Dutch Colonial home with gas heat; garage; large level lqt. Possession at once.
E. M. FRY, INC.
REALTORS
4628 East-West Highway, WI. 6740.

BETHESDA
Widow cannot carry burden of new home. Will consider trade on smaller or older home, income property preferred. This home has 2 master bedrooms & bath on 2nd fl.; bedrooms & bath on 1st fl.; large living room adjoining screened porch, dining room, modern kitchen; center hall plan, built-in garage, slate roof; urgent that this be disposed of soon. In reply give phone number. No agents. Box. 299, Washington Post.

BETHESDA
Extremely desirable 3-bedroom, 2-bath home, nearing completion, with bedroom and bath on first floor. Generous size rooms; screened porch; attached garage. Architecturally beautiful. Corner lot. For further details call WALLACE B. AGNEW, WI. 6700. Eves., Mrs. Sunday, OL. 1034.

BETHESDA, MD.
This modern, detached brick home, newly decorated, is close to bus, stores, public and parochial schools. Immediate occupancy. It is 2 stories, 6 rooms and bath, oil hot-water heat; nice lot. Price, $15,950.
W. B. WRIGHT, EM. 3380

BETHESDA
This is one of the older homes but in nice condition. Living room, fireplace, dining room, kitchen, den; second floor, 3 bedrooms and bath; oil h.-w.h.; detached garage. Nice lot. Owner anxious to sell. No reasonable offer refused.
BILLINGSLEY & SANDERSON CO.
4934 Wisc. Ave. OR. 2326
Office Open Sunday, 10 to 5

BETHESDA—SPECIAL
East-West Highway
9 rooms and bath. Lot 50x150. A soon-to-be business. Good income property now. Call
MARTHA B. ELLIOTT
with
Victor Wickersham Realty Co.
OR. 2100 or EM. 5822.

BETHESDA
Custom built 1½-story home, containing large living room with fireplace, dining room, fully equipped kitchen; also 2 spacious bedrooms, one will take twin beds, tile bath, gas heat; situated on a beautiful wooded lot, close to schools, stores and bus. For details call
EARL T. WRIGHT, REALTOR
WI. 6900 OR WI. 5344

BETHESDA BUNGALOW
4503 WALSH STREET
OPEN TODAY 2 TO 5 P. M.
Attractive bungalow in excellent location. 2 large, bright bedrooms and bath on 1st floor. Stairway to finished room on 2d floor. Full dry basement. Beautifully situated on lot 60x122. Detached garage. Priced at $13,000. An excellent opportunity. Don't fail to see this today. To inspect drive out Wisconsin ave. 2 blocks beyond Bradley Lane to Walsh st., right on Walsh st. to property.
METZLER
REALTORS BUILDERS
1106 Vermont Ave., N. W. DI. 8600.

BETHESDA—$18,250
Greenwich Forest
8212 Custer Road
OPEN TODAY, 1 to 6
An attractively designed brick home on a nicely wooded lot 62x163. The large, high-ceilinged living room has a fireplace and opens onto a screened porch overlooking rear yard; dining room has 2 built-in corner cupboards; the kitchen is well equipped and there is a bedroom and ½ bath on this floor. 2d floor has 2 bedrooms and full bath. The house is oil hot-water heated. Immediate possession. Is well financed.
From Bank of Bethesda go out Old Georgetown rd. to Huntington pkwy., left ½ block to Custer rd., right to house.
EXCLUSIVE WITH
Korzendorfer & Brooks
Builders. OL. 5336. Realtors.

BETHESDA
OPEN 2 TO 6 SAT. AND SUN.
BEAUTIFUL BUNGALOW
4806 RUGBY AVE.
Move in with deposit. Price only $10,500, with only $2500 down. This nice home, containing 5 rooms, is priced below today's market value.
OUT WISCONSIN AVE., PAST EAST-WEST HIGHWAY, TO 1ST TRAFFIC LIGHT AT CORDELL ST., LEFT ONE BLOCK, RIGHT ONE BLOCK, LEFT TO OPEN SIGN. RE. 3316, 9 to 9 every day.
CHAPMAN REALTY CO., REALTORS

BETHESDA, $14,500
5-ROOM BUNGALOW
Price includes 4 extra building lots. On paved road with sewer and water available; located off Old Georgetown rd. near Baptist Home for Children. Phone for particulars and inspection.
SYDNEY KARR, Realtor
7932 Wisc. Ave. OL. 1066

BETHESDA, $2,750 DOWN
MODERN BRICK SEMIBUNGALOW
5 rooms and bath, fireplace, side screened porch, auto. h.-w.h.; full basement, lavatory and garage, slate roof; 1 block to bus and schools. Move right in.
Finley Real Estate
UN. 0700; eves., UN. 2173.

BETHESDA, MD.
BRADLEY BLVD. AREA
Custom built, English timbered home with ceramic tile roof on 70-ft. wooded lot in desirable restricted community. Contains 4 bedrooms, 2 baths on 2nd floor; living room, dining room, electric kitchen, paneled den, lavatory and screened porch on 1st floor; recreation room with fireplace, shop, laundry and garage in basement. Owner moved away, must sell. Make offer.
SYDNEY KARR, Realtor
7932 Wisc. Ave. OL. 1066.

BRADLEY HILLS, MD.
Very good value in this modern English-style stone-and-timber 4-bedroom, 2½-bath home, on a lge. wooded lot. Quick poss. 1st floor, full center hall, lge. beamed-ceiling living room, fireplace, den, lavatory, din. rm., all-electric kit.; 2nd floor, 4 bedrms., 2 tiled baths; recreation rm. with fireplace, screened porch, garage, hot-water oil heat. Price, $27,500.
W. B. WRIGHT, EM. 3380
Till 9 P. M.

CHEVY CHASE, MD.—New 6-room, 1½-bath brick, large valuable lot, $22,500; only $3000 cash, and $150 monthly. This is below rent value. To see property call June Gordon, DI. 5230, eves., WO. 0933.

CHEVY CHASE, MD.
New brick home with bedroom and bath on 1st floor; 2 large bedrooms and bath 2nd floor; gas heat; garage. Ready to move in.
E. M. FRY, INC.
REALTORS
4628 East-West Highway, WI. 6740.

MARYLAND

CHEVY CHASE, MD.
This is a beautiful red brick home with 4 bedrooms and 3 baths on 2d floor. Large living room with fireplace, dining room and kitchen on 1st floor. 2-car garage, oil heat; redecorated. Possession can be had at once.
E. M. FRY, INC.
REALTORS
4628 East-West Hwy. WI. 6740

CHEVY CHASE, MD.
4 HOMES READY FOR OCCUPANCY
Brick, detached homes, just off Conn. ave., containing 3 bedrooms, dining rooms, screened porches, modern kitchens; 1st floor lavatories and one or two baths; full basements; garages. Please call for appointment. Preference shown to veterans. Prices from $22,500 to $27,500.
NELLE LOWE CASSEL
REALTOR
AD. 2118. WI. 3135.

CHEVY CHASE, MD.—Large living room with fireplace, dining room, kitchen, screened porch, 3 large bedrooms, 2 baths. $5000 cash required. MRS. SUNDAY, WI. 6700, OL. 1034.

CHEVY CHASE
3 bedrooms, 2 baths, living room, dining room, kitchen; full basement, outside entrance, porch, attached garage. The perfect home in the best location to raise your children.
GRAHAM-HALL, Realtors
WI. 3250

CHEVERLY
1701 61ST AVE.—VACANT
Up to date 3-bedroom detached brick house. Gas a.-c. heat, full basement, nice large side porch; on large corner; wooded lot. $14,950; easy terms.
A beautiful 5-room brick bungalow, 2 bedrooms, with room in attic for 2 rooms and bath; on large corner lot; full basement; gas a.-c. heat. $15,500 on easy terms. Don't let this low price mislead you. Open today 11 to 3. Call Blair, AT. 0884, EX. 2501.

COLLEGE PARK
Big old house converted into 7 apts. Cheap for immediate sale. EM. 3342.

GREEN ACRES
4931 BALTIMORE AVENUE
OPEN SUN., 2—6
POSSESSION WITH SETTLEMENT
ATTRACTIVE FINANCING AVAILABLE.
Brick, Dutch Colonial, recently redecorated and in good condition, containing living room, dining room, kitchen, very attractive recreation room, 2 bedrooms, bath and screened porch; excellent lot with fenced rear yard.
To reach: Out River rd. a few blocks beyond Western ave. to Baltimore ave., turn left to 4931.
W. C. & A. N. MILLER
DEVELOPMENT CO.
Builders and Developers of Wesley Heights, Sumner and Spring Valley
4830 Mass. Ave. NW. OR. 4464.

HAGERSTOWN—Immediate possession. Restricted residential area. 8 rooms, bath, fireplaces, porches, large lot, fruit trees, near beautiful park, bus, schools. Fine home or good investment, $13,900. West's Farm Agency, W. L. Shields, Rep., 106 North ave., Hagerstown, Md.

HILLANDALE
Reduced and vacant. Nice modern, 6-room brick, built-in garage, with ¾ acre lot. About $3000 cash. Balance good terms. Hurry.
Roberts E. Latimer, Realtor
7733 Alaska Ave. N.W.
GE. 1270; eves. and Sun., GE. 4635.

KENSINGTON 4 BEDROOMS
Ideal family home in quiet, settled neighborhood; new gas-heating system, full bamt., mod. kit. Home in excellent condition.
O. L. MURDOCK
SH. 4611. PL. 8802.

RIVERDALE
Home and income; 4 rooms and bath on 1st floor, 3 rooms and bath on 2d floor; full basement, hot-water heat. $11,950. Terms.
LOUIS MILLER
5213 Balto. Ave., Hyattsville
UN. 2723 Eves., UN. 4256

ROCK CREEK FOREST
Lovely center-hall brick home, consisting of large living room with fireplace, dining room and all-electric kitchen, including dishwasher and garbage disposal, 3 fine bedrooms and 2 tile baths on 2nd floor. This home is situated on a nicely wooded lot and is in absolutely perfect condition. Reasonably priced. Convenient terms may be arranged. Call
Chevy Chase Realty Co.
4420 Conn. Ave.
EM. 1800 until 9 P. M.

ROCKCREST, $12,000
1011 CRAWFORD DRIVE
6-room, 1-bath bungalow, with nice-size lot, in desirable subdivision; 100% insulated and weatherstripped; electric dishwasher and garbage disposal unit in kitchen and many other nice features.
OPEN TODAY, NOON TILL 6 P.M.
Drive out to Rockville city limits and Rockcrest subdivision on right.
WALLACE B. AGNEW
WI. 6700, Eves. Mrs. Sunday, OL. 1034.

ROCKVILLE—4-room frame bungalow, bath; partly floored attic with stairway; possession to suit. $6500. FRED B. CUSHMAN, Realtor. 510 Frederick pike, Gaithersburg. Telephone 299.

ROCKVILLE
In a choice section of this charming suburban community, located on a site of almost an acre, well landscaped with lawn, trees and shrubbery; spacious 4-bedroom home, thoroughly modernized kitchen, automatic heat, a splendid place for a large family. Evenings, call Mr. Smith, WI. 7735.
ALLIED REALTY CORP. WI. 6649

ROLLINGWOOD
CHEVY CHASE, MD.—DETACHED BRICK—Living rm. with fireplace, dining rm. and modern kitchen on 1st floor. 3 large bedrooms and 2 baths on 2nd floor. 2 side porches. Drive-in garage. Large lots. Bryant gas heat. See this lovely property today. Convenient terms. For details call till 9 p. m. weekdays, Sunday 12 to 5.
Wm. Calomiris Prop., Inc.
1012 17th St. N.W. DI. 1655

SILVER SPRING
FOR YOU AND YOUR GAL
First time offered. Beautiful 2-bedroom brick bungalow, floored attic, full basement with exit. Priced to sell. For further information and appointment call RIGGS & CO., EM. 2345. If no answer, EM. 3644 'til 9 p. m.

SILVER SPRING
Indian Spring Club Estates
Open Sunday 1 to 6 P.M.
10 East Granville Drive
A well-built prewar brick home in perfect condition. Living room with fireplace, large dining room, spacious kitchen with breakfast nook, side screened porch, 3 master bedrooms and tile bath on the 2nd floor, full basement, oil heat, beautiful recreation room, attached garage.
To reach: Out Colesville rd. to Granville, drive right to open sign. Call
R. J. SCOFIELD
8413 GA. AVE. SLigo 5300
IF NO ANSWER, PL. 0863.

SILVER SPRING
OPEN FOR INSPECTION
2 HILLTOP ROAD
SLIGO PARK HILLS
OPEN SUNDAY FROM 1 TO DARK
A 6-room English brick home of charm and distinction, on large corner lot with magnificent trees. Large screened porch, lavatory in basement, oil h.-w. h., slate roof, Venetian blinds, garage; prewar construction. Near schools, stores and trans. See display advertisement, Sunday Post. Mr. Harrington will be on premises.
To reach: Out Piney Branch rd. to 8000 block; turn right on Hilltop rd. to our "Open Sign."
10204 BROOKMOOR DRIVE
INDIAN SPRING HIGHLANDS
OPEN SUNDAY 11 TO 6
Williamsburg brick of 4 bedrooms, 2 baths, garage. See display advertisement, Sunday Post. Mr. Bair will be on premises.
10231 NEW HAMP. AVE HILLENDALE
OPEN SAT. & SUN. NOON 'TILL DARK
Charming 6-room brick home on large corner lot of approx. 30,000 sq. ft. Lavatory in full basement, built-in gar., flagstone patio, gas h.-w. h.; immaculate cond. Immediate poss. Prewar construction. Priced for sale at $18,750. Reas. terms. Mr. Bowlby will be on premises.
To reach: Out New Hampshire ave. ext. to corner of Overlook dr. and our "Home of the Week" sign. Featured on Radio Station WASH-FM, Sat. 5:15 to 5:30.
3 ACRE FARMETTE NEAR LAUREL
OPEN SUN. 1 'TILL DARK
Charming 5-rm. and bath modern cottage. See display ad., Sunday Post. Miss Allen will be on premises.
These homes may also be viewed by appointment from our office, as we are the exclusive agents.
WORTHINGTON REALTY
8427 GEORGIA AVE.
TELEPHONE SLigo 3700.
IF NO ANSWER, CALL SH. 1913.

SILVER SPRING, MD.
Modern central hall plan brick home, containing 7 rms., 2 baths, with lav. on 1st fl. and one in basement; 2 fireplaces, detached brick garage, just off Sligo Park. Priced for quick sale.
EARL T. WRI[..] REALTOR
WI. 6900 [..] 5344

Continued on [following] Page

Continued From Preceding Page

MARYLAND

SILVER SPRING AREA
Attractive 2-story white brick house situated on a large wooded lot with detached brick garage consisting of 2 large bedrooms, and bath, large living room with fireplace, large dining room, and modern kitchen; recreation room in basement. Only $15,250. Move in immediately.
C. FRED KELLEY
WI. 8846.

SILVER SPRING, owner leaving; modern 6-rm. brick, Colonial, new. (Fireplace, 6 closets, lge. landscaped lot, conv. location, etc.) $20,500; $4000 cash. SH. 4572.

SILVER SPRING
Open Today 1 to 6 p. m.
10308 and 10310 Colesville Rd.
2 new elaborate and luxurious Cape Cods of all brick construction. 3 bedrooms, 1st floor bath, side screened porch, gas a. c. heat, slate roof, copper plumbing, beautiful wooded sites. Priced at $16,950 on outstanding terms. Directions: out Colesville Rd. approximately 3 blocks beyond Four Corners.
SIMON & FRANK CO.
8804 Georgia Ave. SH. 6363

SILVER SPRING AREA
OPEN TODAY, 2 TO 5
AND SUNDAY, 1 TO 5
Fine stone and brick prewar home on lot overlooking Sligo Park. Large living room, dining room and ultra modern kitchen; den and powder room; 2nd floor: 3 spacious bedrooms and 2 baths, lavatory and fireplace in basement. Paul Stone, builder.
Out Colesville rd. to Sligo Creek Parkway, right on Sligo Creek Parkway to Worth ave. and open sign.
EDWARD C. HOLMEAD
REALTOR. SH. 6200.

SILVER SPRING
Newly built of the finest materials, these 3-bedroom, 2-bath brick, slate roof homes are in very fine sections of Silver Spring. Well worth your while to see these houses. Priced reasonably at $17,850. For added information call
EDWARD C. HOLMEAD
Evenings, Mr. Alligood.
SH. 6200. SH. 6273.

SILVER SPRING
This is that beautiful rambling bungalow that you have been waiting for. Situated on a large corner lot with trees and attractive landscaping. Home contains 3 twin-size bedrooms, large living room, dining room, kitchen and bath on first floor. Large screened porch, full basement with garage. Home is of brick construction, slate roof, copper down spouts and gutters. Architectural design is different and will appeal to the discriminating buyer. Priced $26,500. To inspect, call
EDWARD C. HOLMEAD
SH. 6200. Eves., Mr. Bair, SLigo 1974.

SILVER SPRING
ATTRACTIVELY DESIGNED BRICK HOME
4 bedrooms, 2 baths, living room with fireplace, dining room, kitchen, full basement, gas hot-water heat; garage; nice neighborhood. Beautifully located. Priced for immediate sale. $19,000. For appointment to inspect, call
WORTHINGTON REALTY
Exclusive Agent
SLigo 3700 Open till 9 p. m.
If no answer, call SH. 1913

SILVER SPRING
OPEN TODAY 1 to 6
9408 Russell Road—Woodside
Detached home, built in 1941, on lovely landscaped lot; 1st floor has center entrance, living room with fireplace, dining room and kitchen; 2d floor has 3 bedrooms and 2 baths. Other features include pine-paneled recreation room, gas h.-w.h., hardwood floors, Venetian blinds, concrete side porch, slate roof.
R. A. Humphries, Realtor
808 N. Capitol St. NA. 6730

SILVER SPRING
See this beautiful prewar brick home in perfect condition. Has lovely living room with fireplace, large dining room, spacious kitchen with breakfast nook, 3 master bedrooms and tile bath on 2d floor. Stairway to floored attic. Full basement with beautiful recreation room, oil a.-c. heat. Built-in garage. Priced to sell immediately. Call
R. J. SCOFIELD
8413 Georgia Ave. SLigo 5300.
If no answer PL. 0883.

SILVER SPRING
Brick home of prewar construction and conveniently located. Features 6 large rooms, 3 bedrooms, in immaculate condition, recreation room and gas heat; garage. Has to be seen to be appreciated. For an appointment call
WORTHINGTON REALTY
Exclusive Agent
SL. 3700 Open 9 p. m.
If no answer call SH. 1913

SILVER SPRING BRICK
Open Sunday, 12 to 6
1413 FOREST GLEN RD.
Restricted detached brick with large living room, screened living porch, large dining room, spacious kitchen, bedroom or den, ½ bath on 1st floor. 2nd floor has 3 lovely bedrooms and bath. Basement has garage, laundry, storage room and space for recreation room. Vacant. Immediate possession.
To reach: Georgia Ave. to Forest Glen Rd., right 2 blocks.
LOWERY & MELTON, Realtors
8415 Ga. Ave. SH. 9200.

SILVER SPRING
ATTRACTIVE BRICK BUNGALOW
2 bedrooms, recreation room, 1½ baths, conveniently located. Call for appointment and details.
WORTHINGTON REALTY
Exclusive Agent
SLigo 3700 Open till 9 p. m.
If no answer, call SH. 1913

SILVER SPRING
Here is charm personified in a lovely prewar brick home with center hall entrance, spacious living room with fireplace and screened porch, dining room and lovely equipped kitchen. Powder room on 1st floor. 3 nice bedrooms and the bath on 2nd floor. Full dry basement with outside entrance, and arranged for recreation room. Oil a.-c.h. Lovely level yard well shrubbed. Priced for immediate sale at $17,750.

3-ACRE FARMETTE
First offering of a most attractive modern cottage situated within commuting distance of D. C. Features 5 lovely rooms, circulating fireplace, full bath, laundry tubs in basement, screened front and rear porches, Venetian blinds, house thoroughly insulated by Johns-Manville and storm windows. Chicken house with fenced run, meat house, pig pen, some wood land, young fruit trees, rock garden. A real buy at $13,700.
THESE PROPERTIES ARE OFFERED FOR YOUR INSPECTION BY AN APPOINTMENT TODAY AND ARE LISTED EXCLUSIVELY WITH
WORTHINGTON REALTY
8437 Georgia Ave. SLigo 3700
Open till 9. If no answer call SH. 1913

SILVER SPRING—By owner. 6 rms., fireplace, porch, oil burner. 9214 Longbranch Pkwy.; $4,000 cash required. Open Sat. and Sun., 1 to 6 p. m. Immediate possession.

SILVER SPRING
ATTRACTIVE IN EVERY DETAIL
English brick, 6 lovely rooms, 3 bedrooms, slate roof, prewar construction; garage; on beautiful large corner lot in best section. Convenient to bus, schools and shopping. Priced to sell immediately. Call
WORTHINGTON REALTY
Exclusive Agent
SL. 3700 Open til 9 p. m.
If no answer call SH. 1913.

SILVER SPRING
This beautiful detached brick home of prewar construction is only 6 years old and has recently been redecorated. Situated in one of the better sections of suburban Washington. Reception hall, living room with fireplace, dining room, kitchen and ½ bath on first floor with large screened side porch; 2nd floor has 3 large bedrooms and 2 modern tile baths. Ample closet space, full basement with beautiful recreation room and ½ bath; gas automatic heat. Situated on beautifully landscaped lot, near schools and transportation. This is a lovely home and should be seen at once.
EDGAR L. WEBSTER
CH. 8700 WO. 8244
Or Col. Morris, TA. 2677

SILVER SPRING AREA
Open Sunday, 12 to 5
1906 EVANS PARKWAY
$14,250
Out Ga. ave. 2½ miles beyond Colesville rd. stop light. Detached brick, 6 rooms, large fenced lot, in excellent condition.
C. ALLEN SHERWIN, Inc.
REALTOR
4341 Wisconsin Ave. EM. 4450

SILVER SPRING
9800 BLOCK WARREN ST.
New 6-room home; large living room with fireplace, built-in bookcases, knotty pine paneling above mantel; dining room, large kitchen, side porch, 3 large bedrooms, tile bath. Built-in garage; level corner lot.

BRICK CAPE COD
Bedroom and ½ bath on the first floor, 2 bedrooms and full bath on the second; full basement, outside entrance; gas a.-c. heat; level lot, 50x150; convenient to schools, stores, ½ block from transportation. Open Sunday 1 till dark. To reach, out Georgia ave., left on Seminary rd., to Warren st., right to houses.
A. J. KESSINGER & CO.
REALTORS
EXCLUSIVE
[illegible] 4544

Sale, Suburban Houses 67

MARYLAND

SILVER SPRING
OPEN SUNDAY, 1 TO 6 P. M.
225 DALE DRIVE
Most attractive 5-room, all-brick bungalow. Full attic and basement. Venetian blinds; immaculate condition. Early possession. Priced to sell today at $14,250. Don't forget to see it today. Open 1 to 6.
WORTHINGTON REALTY
EXCLUSIVE AGENT
SLigo 3700. If no answer, SH. 1913
8437 Georgia Ave.

TAKOMA PARK
Home seekers' opportunity. Owner's modern, spacious apt. with 3 other units for income. Oil h.-w. h., beautiful oak floors, tiled baths. All separate entrances. Located near shopping center; bus line passes property. Call SLigo 1940.

TAKOMA PARK
Modern 6-room, 2-story brick home on large wooded corner lot. Center-hall plan; 22 ft. living room with colonial fireplace and full dry basement, gas heat, screened porch. This substantial prewar built home is a buy at $14,750.
ROBERT S. DAVIS CO.
5804 Baltimore Blvd., Hyattsville, Md.
WA. 3900. Open Daily 'Til 9 P. M.

TAKOMA PARK, MD.
A modern, well built 1½-story home with 5 rms. and bath 1st fl. 1 finished rm. on 2d fl. Oak floors throughout; large porch over attached garage; conv. located.
EARL T. WRIGHT, REALTOR—
WI. 6900 OR WI. 5344

TUXEDO, MD.
Vacant—6 rooms, h.-w. h.; lot 50x100. Real buy for $6950. $2000 down.
JOE CURTO REALTY
335 H St. N.E. FR. 7800.

West Chevy Chase, Md.
A fine center-hall white brick and shingle home in new-house condition. Four bedrooms (one paneled as living room), two baths. Large living room opens on rear screened porch. 1st-floor lavatory. Unusually large lot at end of dead-end street. Eves., MI. 4919.
RIDDELL REALTY CO.
1742 K St. N.W. DI. 7900.
EXCLUSIVE

WEST LANHAM HILLS
7714 GARRISON RD.
1 BLK. OFF DEFENSE HWY.
OPEN TODAY 1 TO 6
Vacant—Price $7,500
with $1000 down, balance $55 month; 4 rooms, bath, auto. oil a.-c. heat; basement.
R. A. Humphries, Realtor
808 N. Capitol St. NA. 6730

WOODSIDE PARK
2-Story, all-brick center hall, in a splendid location. Living room with fireplace, dining room, complete electric kitchen; 3 bedrooms and bath on the second floor; gas hot-water heat, built-in garage, screened porch, beautiful landscaped lot. For full details call
A. J. KESSINGER & CO.
REALTORS
Kessinger Bld., Silver Spring. SH. 4544

WOODSIDE PARK
A Lovely Home Priced Right
7-room colonial brick, beautifully decorated throughout, spacious liv. rm., din. rm., den., elec. kit. with dishwasher and garbage disposal; 2d fl. has 3 delightful bedrms. and bath. Full bsmt. with rec. rm., maid's room with bath, gas a.-c. heat. Modern car park, beautiful lot, excel. neighborhood. Close to everything. Handsome furnishings are optional, at sacrifice price. To inspect, call
R. J. SCOFIELD
8413 Georgia Ave. SLigo 5300.
If no answer, SLigo 5816.

INCOME
A 4-unit apt. house, three of 3 rooms and bath each, one 4 rooms and bath. Oil h.-w. h. Nice lot with a swimming pool. Shown by appointment only.
Acme Realty Co., UN. 3211

STONE BUNGALOW
ONLY ONE YEAR OLD
Possession at settlement. Large rooms, beautiful grounds, 10213 Woodmoor circle, Silver Spring, Md. Two blocks past Four Corners, right to home. Open Sat. & Sun., 12 to 6 p. m. SHAPIRO, INC., ME. 1717. Eves TA. 7511.

DETACHED HOME, $10,500
OPEN 1 TO 5 P.M. SUNDAY
6511 20TH AVE.
GREEN MEADOWS
Lovely 6-room home on large lot; oil heat, hardwood floors. Terms can be arranged. Call Mr. Spratt, CO. 9403.
KAY REALTY CO. RA. 2200

Owner Moving to Florida
Must sell at once this lovely home on 3 acres near Univ of Md. campus, 2-car garage, stable, chicken house, toolhouse. Many other outbuildings, 4 bedrooms, 1½ baths, lovely kitchen with separate knotty pine dinette. 25 ft. living room, marble fireplace in living room. Property completely fenced. h.-w.h., oil, $19,750, terms.
BURCH REALTY CO.
Berwyn, Md. TO. 5783, TO. 6338
Eves., TO. 6117, TO. 4856

DOCTORS, DENTISTS & PROFESSIONAL MEN
2 new corner 2-story brick homes now under construction. Woodside Park area. Ideal location for office, residence. Plans can be changed to meet your specifications. Contact Mr. Perry for further information.
GRAHAM-HALL, Realtors
SH. 6626; Eves., VI. 3166

BEAUTIFUL MONTGOMERY CO.
6 MILES NORTH OF SILVER SPRING
1½ acres level land in choice section with beautiful 4-bedroom white Cape Cod bung. 1st flr. has 2 bedrms., tile bath, large liv. rm., fireplace, porch, din. rm., mod. kit., stove, refrig. 2nd flr., one large bedrm. and roughed-in bath and bedrm. Beautiful grounds with several fruit trees, shrubs and brooder house; $14,500.
O. L. MURDOCK CO.
EXCLUSIVE AGENTS
SH. 4611. PL. 8602.

$6,250 MAY BUY nice bungalow, 1 acre; Muguerditchian pl., just off road, Marshall Hall-Bryan's P. O. Rd. Mr. Ryon, GE. 6146.

OFFICE OPEN TODAY
11 to 4
ANY OF THE FOLLOWING MAY BE INSPECTED TODAY.
$15,950—OLD
3 bedrooms and bath; living room, dining room, fully equipped kitchen. Convenient to all schools, shopping, etc.
$16,000
COUNTRY PLACE
Near Gaithersburg. White clapboard with hall, living room with fireplace, dining room pantry, modern kitchen, 4 bedrooms and bath. Partially finished 3d floor. 2¼ acres.
BETHESDA
Stone and clapboard. Entrance hall, living room, dining room, modern kitchen, study and lavatory. Four bedrooms, 2 baths. Floored attic suitable for storage. Recreation room, built-in garage. Automatic oil heat.
W. L. LEBLING, Realtor
WI. 1122.

Old Colonial Frame House
8 rooms, 4 fireplaces with outside stone chimneys; basement with concrete floor; garage, electricity. No plumbing or heating; 3 acres, in Poolesville, Md., 30 miles from D. C., $6500.
HEIBERG CO.
710 Jackson Pl. N.W. DI. 1283

YOUR DREAM HOME. Det. brick bungalows, 3 bedrms., kit. cabinets, stove, refgr., mod. bath, full bsmt., gas heat. Nr. schools, theater, bus and shopping center. $11,250; $3,150 down; monthly payment of $43 plus taxes and ins.; can arrange other terms to suit you. Furn. sample house open for insp. today from 12 to 5. Drive out Annapolis rd., approx. 1 mi. beyond Peace Cross to Sunnybrook, left to homes. SURETY REALTY CO., EX. 7944.

6406 Queens Chapel Road
OPEN TODAY 1 TO 6
Beautiful detached brick home on lovely landscaped lot; 1st floor has side-hall entrance back to all-electric efficiency kitchen and full bath; living room with real brick fireplace, dining room, large concrete screened-in side porch; 2d floor has 3 bedrooms, bath and sun deck; a few of the many extra features include hardwood floors, Venetian blinds, auto. oil h.-w.h., 2-car built-in garage with overhead doors, real log cabin in rear.
R. A. Humphries, Realtor
808 N. Capitol St. NA. 6730

Palisades of Potomac
Acre of High Land
VACANT. BUNGALOW—Six large rooms and bath on 1st floor. Stone fireplace; 2d floor can be finished into about 3 more rooms; oil heat; lovely front and side porches; built-in garage. 1 block to streetcar. Beautiful view of river. Owner desires quick sale.
A. D. CRUMBAUGH, Realtor
4908 Wisconsin Ave. WO. 1-3-6-4.
If no answer, WI. 5947.

Sale, Suburban Houses 67

MARYLAND

SEE OUR NEW HOMES, 6, 7, 8 rms.; 1-2 baths, firepl., gas h.-w. h.; porch, gar.; in Indian Spg. Hghlds, off Sil Spg., nr Four Corners. BIEBER. SH. 6565.

PRICE REDUCED
Attractive 7-room stone house at 4629 Eastern ave., off Queens Chapel rd. ne. Bedroom and bath on 1st floor, 2 bedrooms and bath on 2nd floor; sunroom, screened porch, finished basement, oil heat, built-in garage, beautiful grounds. Call Mrs. Weisenburger, COX & CO., DI. 4234; EVES., NO. 7997.

COUNTRY ESTATE
5 acres, good tillable land, improved by 6 large room house with bath, electric range, full basement. Approx. 9 mi. out. Reasonably priced and terms for quick sale.
Acme Realty Co., UN. 3211

6-ROOM BRICKS
$12,750
INSPECT THESE NEW HOMES
None better at the price. Forestville, Md., 3 miles from D. C. line. Well-designed, carefully constructed, concrete floored, full sized cellars with laundry trays, oil hot-air furnace; 1st floor has living room, dining room, modern kitchen and liberal sized bedrooms, select oak flooring; 2nd floor has 2 bedrooms and tile bath with shower. Select pine flooring; fully insulated; weatherstripped and screened. Lot 75x135. None with less than 10,000 sq. ft. of land. Excellent transportation facilities, schools, churches and stores in close proximity. Homes ready for occupancy; liberal terms. To inspect, drive out Marlboro Pike to Forestville, turn left into North Forestville Developement Co.
OPEN FOR INSPECTION TODAY 2 TO 5
Note: These homes are being rapidly sold, buy yours while they are available.
CALL MR. MARKEY
O. B. ZANTZINGER CO.
945 K Street N.W.
NA. 5371 Eves. CA. 8932

STORY-BOOK HOUSE
With 72 acres on Patuxent River—just 26 miles from city. Very old, beautifully restored stone house has living room with copper-lined bookshelves, great fireplace and random-width floors, step-down chestnut-paneled study with fieldstone fireplace, dinette and modern, fully equipped kitchen. Three bedrooms, each with fireplace, and 2 baths on second floor. Automatic oil heat.
SHOWN BY APPOINTMENT
EXCLUSIVE AGENT
NELLE LOWE CASSEL
REALTOR
1432 Wis. Avenue AD. 2118—WI. 3135

BUNGALOW—$10,950
OPEN 2 TO 6 P. M.
7825 MacARTHUR BLVD.
Small cash payment will purchase this newly decorated bungalow consisting of 2 bedrooms, bath, living room, dining room and kitchen; new oil furnace in basement. A good buy. Reasonable terms.
To reach—Continue out MacArthur blvd. to 7825 and our open sign.
A. V. PISANI, REALTOR
OL. 7500.

CAPE COD—$10,500
3 bedrooms, full basement, oil heat. Screened porch; large fenced lot. A-1 location, in West Lanham Hills. Owner leaving town, will give fast possession.
ROBERT S. DAVIS & CO.
5804 Baltimore Ave., Hyattsville, Md.
WA. 3900. Open daily and Sunday till 9.

OWNER WILL SELL BIG BARGAIN
Old brick mansion, partly restored; 25 mi. D. C. $13,500. EM. 3342.

NEAR FREDERICK, MD.—2 acres improved with an unusually attractive semi-bungalow; 7 rooms, 3½ baths, oil heat, open fireplace, large living room, 2-car garage, swimming pool; some fruit, $22,500. FRED B. CUSHMAN, Realtor, 510 Frederick pike, Gaithersburg. Telephone 299.

ROUTE 240—Apt. house with 4 apts; 1 rents for $55, $50, $45; fourth one not completed, $11,000; G.I. approved. FRED B. CUSHMAN, Realtor. 510 Frederick pike, Gaithersburg. Telephone 299.

OPEN TODAY 1 to 6 P. M.
207 Wilson Lane, Bethesda
Living room, dining room, den, kitchen, 3 bedrooms and bath, built-in garage, automatic gas heat, nice sized lot. Be sure to inspect today as owner must sell now.
W. L. LEBLING, Realtor
WI. 1122.

Sacrifice, Owner Leaving
Charming 6-room detached home near College Park. Situated on ⅓ acre lot. Immaculate new condition. Gas hot-water heat. 1 block from street car line to downtown. Small down payment. Convenient terms. Call Mr. Bassett, or
D. H. JOHNSON
NA. 1373. Eves. and Sun. TO. 6061.

Open Today, 1 Till Dark
5-ROOM BUNGALOW
ALL LARGE ROOMS
These homes have stairway to unfinished second floor with ample space for 2 additional rooms and bath. Full basement, with automatic heat, large level lot, 1 block to transportation. Price, $12,500, will take GI loans. To reach, out Georgia ave., left on Viersmill rd. to Wheaton rd., left 1 block to East ave., right to home, or out Conn. ave. straight through Kensington to Kensington View on East ave. and left to home.
GRAHAM-HALL
WI. 3250

ROGERS HEIGHTS
Lovely 6-room 2-story home; large living room with fireplace; dining room; equipped kitchen; 3 bedrooms, bath with shower. Full basement, a.-c. oil heat. Well financed. Immed. poss'n. Price $11,950. Terms.
LOUIS MILLER
UN. 2723. Eves., UN. 4256

I HAVE a vacant brick home in Bethesda that can be had for a reasonably low down payment. Call owner, UN. 0700; eves., UN. 2173.

Lge. 4-Bedrm., 2-Bath Home
Partly furnished for $12,600. 2 fireplaces, 30 ft. living room, full basement with 4 separate rooms; second floor now used as apt., renting for $75 per mo. H.-w.h. oil. Located near Univ. of Md. campus.
BURCH REALTY CO.
BERWYN, MD. TO. 5783; TO. 6338.
Eves., TO. 6117; TO. 4856.

BRICK BUNGALOW
CHEVY CHASE, MD.—$14,950
OPEN SUNDAY 2 TO 6
4507 STANFORD STREET
Restricted convenient neighborhood. Living room with fireplace, dining room, equipped kitchen, 2 good-sized bedrooms and tiled bath on 1st floor. Full floored attic. Dry basement with outside entrance. Shaded lot 60x122 with detached garage. Excellent value. To reach: Out Wisconsin Ave. 1 block past Bradley Blvd., right on Stanford St. approx. 2 blocks to open sign.
Wm. H. Saunders Co., Inc.
DI. 1015

NEAR INDIAN SPRINGS GOLF COURSE
Open for Inspection, 2 to 5 P. M., Sunday
9512 BILTMORE DR.
6-room all brick, beautiful; slate roof, attached garage. Large living room with fireplace, very nice book shelves, good sized dining room, modern equipped kitchen, 3 extra large bedrooms and tile bath on 2nd floor. Also stairway to large attic. Full dry basement, gas, hot water heat. See this excellent prewar home. A real bargain at $15,950 with excellent financing.
MODERN REALTY CO.
9713 Georgia Ave.
SH. 1141 Eves. SH. 7834

OPEN 1 TO 6 P. M.
8515 BROADMOOR DRIVE
BETHESDA, MD.
Modern 6-room, 2-bath brick home on large lot, high elevation; first floor: living room with fireplace, dining room, equipped kitchen; second floor: 3 large bedrooms, 2 colored tile baths; recreation room with fireplace. Ideal for children; 2 blocks to schools, built-in garage, slate roof. Only $22,950.
Out Wisconsin Ave. to Old Georgetown Road, left on Old Georgetown Rd. to Roosevelt St., left on Roosevelt St. to Broadmoor. Drive right 'Open' Sign.
BILLINGSLEY & SANDERSON CO.
4934 Wisc. Ave. OL. 2226.
Office open Sunday 10 to 5.

$18,500—BETHESDA. Most attractive brick, slate roof; 3 bedrooms, 1½ baths, garage. MRS. SUNDAY, WI. 6700, OL. 1034.

Sale, Suburban Houses 67

MARYLAND

NEW 3-BEDROOM HOME
1948 delivery, your selection of choice wooded lots; brick, $11,950; frame, $10,950; $500 reserves choice site; deposit refunded to GI at settlement. Also regular FHA financing to nonvets. Sample home for display; living room, fireplace; dining room, fully equipped kitchen, one bedroom and ½ bath 1st floor; 2 bedrooms, full bath 2d floor; full basement, outside entrance, automatic gas heat, laundry trays; landscaped FHA streets, all utilities.
O. L. MURDOCK
SH. 4611 PL. 8602

OPEN 12 TILL DARK
7404 GLENSIDE DRIVE
NEW HAMPSHIRE HIGHLANDS
Detached corner 2-story brick. Living room, dining room, kitchen, large bedroom and tile bath on 1st floor; 3 large bedrooms and tile bath on 2d floor; side cement porch, built-in garage; full basement, oil h.-w. h.; A-1 condition. Priced to sell; terms to suit
TO REACH: New Hampshire ave. extended past D. C. line to New Hampshire Highlands, left at entrance on Merwood dr. to Glenside dr., then right to property.
Wm. Calomiris Prop., Inc.
1012 17th St. N.W. DI. 1655

SEE TODAY
These sparkling new brick, Cape Cod houses with large, light basement; large living room, 2 bedrooms, modern kitchen; stairway to unfinished attic; gas a.-c. heat. Priced amazingly low at $12,500.
Acme Realty Co., UN. 3211

UNUSUAL VALUE
In beautiful Chevy Chase area. Three-bedroom brick home. Living room, dining room, kitchen. Front and rear porches. Maid's room with bath in basement. Storage attic. Good lot. Detached garage. Some redecorating needed and is priced accordingly. Call Mr. Chambliss, MI. 4311. Eves., CO. 2657.
JAMES L. DIXON & CO.
1739 Conn. Ave. N.W.

A CHOICE RAMBLER
OPEN SUN., 1 TO 5
Early Possession
6-room brick bungalow, 3 bedrooms and bath, living room with fireplace, dinette and kitchen; also enclosed porch. New G.E. oil heat. Full basement, 2-car garage. Situated on a beautiful gentle sloped lot, 160x270. Almost 1 acre. Stream on rear of lot. Many shrubs. Grape arbors. Very fine condition. Venetian shades. Located at 1708 Franklin ave. in Hillandale, Md. Out New Hampshire ave. Good price and reas. terms.
STROUP RA. 8700

ATTENTION, VETS
$10,950, $2,850 cash, $59 per mo. includes prin., int., taxes and ins. 2 bedrooms and bath on first floor, 2 more bedrooms and bath will be installed on second floor for $1500. Large basement, outside entrance, gas heat, lots 50 x 125. 1 block from bus, 2 blocks from carline. Located near Univ. of Md. in College Park.
BURCH REALTY CO.
Berwyn, Md. TO. 5783, TO. 6338.
Eves. TO. 6117, TO. 4856.

VIRGINIA

ALEXANDRIA
OLD PART OF TOWN
$13,000
2-bedroom, semidetached, old Colonial home; living room with fireplace, dining room, equipped kitchen, breakfast nook, 1½ baths; basement with outside and inside entrances; oil burner, h.-w. h.; yard about 50 ft. deep. Terms. C. E. WORTHAM, AL. 7411.

ALEXANDRIA, VA.
Lynhaven Area
Colonial row brick; only 5 years old. Contains living room, dinette, kitchen, 2 nice bedrooms, tile bath; full basement, front porch. Wall-to-wall carpeting in living room and dinette. Recently redecorated and in excellent condition. Prompt possession. Only $9500.
FRED A. SMITH, Realtor
1113 17th St. N.W. RE. 6661

ALEXANDRIA COLONIAL
IMMEDIATE OCCUPANCY
Charming, 2-bedroom house built before 1820; completely remodeled, redecorated; wood-burning fireplace in living room and master bedroom; modern kitchen, garden. 406 Wolfe st. OW. 5175 evenings.

OPEN SUN., 2 TO 6
ALEXANDRIA
OPEN FOR INSPECTION
116 PRINCE ST.
Sat. Oct. 25, from 10 A.M. to 6 P.M.
Sun., Oct. 26, from 1 to 6 P.M.
This beautifully restored brick town house with garden is situated on the most picturesque and historic street in Alexandria. There is a spacious reception hall, powder room, a large dining room overlooking the garden. A completely modern kitchen with immaculate new equipment and a large servants' room on the first floor. A long living room with fireplace, library and ½-bath on the second floor; 3 bedrooms and bath on the third floor and a huge playroom on the fourth floor makes up this gracious house that has been renovated from the basement with its automatic oil hot-water furnace to the roof and from the lath out. It also will be shown by appointment.
Hicks Realty Co., Realtors
3706 Mt. Vernon Ave., Alex., Va.
OV. 3835. OV. 3967.

ALEXANDRIA
21 WEST LINDEN ST.
Open Today, 1:30 to 5 P. M.
Beautiful modified Colonial on nice size high lot just off Russell rd. in Rosemont section of better homes. Large beautifully decorated living room with woodburning fireplace; Colonial mantel over which is a gorgeous plate glass mirror, picture windows, broadloom floor covering; arched entrance to beautiful dining room which also has picture windows, a charming crystal chandelier which reflects its beauty in a large plate glass mirror which adorns this lovely room; large powder room with built-in mirrored dressing table; a kitchen that is a thing of beauty; nice back porch, guest coat closet; attractive stairway with its broadloom coverings leading to second floor where you find 3 spacious bright bedrooms and a smaller room that could be a den, sewing room or extra bedroom. All delightfully decorated; full tile bath, plenty of closets, 2 of which have windows. Full basement, recreation room, maid's room, ½ bath, Timken oil burner, hot-water heat; 2-car garage with concrete driveway; lifetime roof. Here you have a desirable location, a very beautiful home at a reasonable price. Possession with title.
To reach out: Russell rd. to Linden st., east on Linden to "Sign."
Exclusive with
Runyon & Baskin, Realtors
Falls Church, Va.
FA. 1988-2500; eves., CH. 7173-0487.

ALEXANDRIA
BEVERLEY HILLS
OPEN 1 TILL DARK
3403 Old Dominion Blvd.
4 bedrooms, 2½ baths, plus being one of the loveliest brick homes in this beautiful residential section makes this a "must" to see. First floor, bedroom and bath, spacious living room, fireplace, dining room with corner cupboards, fully equipped kitchen with dishwasher; 3 bedrooms and bath on 2d floor. Stairs to floored attic. Basement with recreation room and fireplace. Maid's facilities. Attached garage. Good terms.
AL. 7676—Eves., AL. 0867—TE. 2529
R. A. DEMPSEY & J. B. SWARTWOOD
1906 Mount Vernon Ave., Alexandria, Va.

ALEXANDRIA
Attractive semidetached brick house in old section; 3 bedrooms, study, walled garden; remodeled and completely redecorated; ready for immediate occupancy; ideal for small family. By owner. RE. 2280.

ALEXANDRIA
Small restored 18th century frame town house. 2 bedrooms, bath, living room with fireplace, dining room and kitchen; gas h.-w. h. Attractive walled garden. Good neighborhood. Immediate possession. Price, $12,000. For appointment to inspect call Mrs. Allen, CO. 5152.
LYLE KENNEDY
EXCLUSIVE BROKER

ARLINGTON
Beautiful new English design brick home on large lot in one of Arlington's most restricted residential sections. Reception hall, living room, dining room, fully equipped kitchen, very large sun deck, den or library, bedroom and full tile bath on first floor; 3 large, bright bedrooms, 2 tile baths and plenty of closet space on second floor. Full basement, oil hot-water heat; laundry room, work shop, tool room and recreation room; 2-car garage. Price $42,500. Shown by appointment only. Exclusively with
Runyon & Baskin, Realtors
FALLS CHURCH, VA.
FA. 1988, FA. 2500.
Eves., CH. 7173, CH. 0487.

Sale, Suburban Houses 67

VIRGINIA

ARLINGTON
2-bedrm., lge. liv. rm., fireplace, equip. kit., full bsmt. with laun. tubs and Bendix washer, oil h.-w. h., bsmt. gar. Lot 85x184. Completely shaded, prewar built; 6 min. Pentagon, conv. schools, bus, shopping; quiet neighborhood. Buy from owner, $13,800. 306 N. Irving st., Arlington.

Arlington Forest, $12,650
In this popular community we have this lovely 5-rm. home for sale. It is a well-constructed brick home, having full bsmt. and oil heat. To inspect, call
MANNAS REALTY CO.
2116 WILSON BLVD., ARL., VA.
GL. 2784 or OX. 2784.

ARLINGTON FOREST
2-story, 2-bedroom colonial home with full basement, on large lot. 5318 North Carlyn Springs rd., Arlington. GL. 6479.

ARLINGTON
Ramblers and Colonials
Now under construction for individual home owners in Stratford Hills, the new exclusive development located in the Country Club section of Arlington. Drive out today, select your home site and discuss your housing needs with us.
Representatives on property between 2 and 6.
Drive out Lee Highway to Old Dominion dr., right on Old Dominion dr. to No. George Mason dr. and field office.
ROBT. N. BRUMBACK CO.
REALTORS OW. 7330 BUILDERS
LEE HIGHWAY AT LORCOM LANE
OPEN DAILY TILL 9 P. M.

ARLINGTON
3925 S 9th St., Arlington
Open Sunday, 11 to 6
Home with income; 9-room asbestos shingle; remodeled; living room with fireplace, dining room, bath, equipped kitchen, new refrigerator and gas range, 3-room furn. apt., separate entrance, large front porch on first floor, 3 bedrooms, shower bath on second floor, part basement, new gas h.-w. h. Outside entrance, garage and tool shed. Lot 100x160. Substantial cash.

$8,950
3613 S. 16th St.
5-room frame bungalow, living room, dining room, 2 bedrooms, kitchen, bath, pantry, part basement, coal heat hot air. Lot 67x162. $2,500 cash, balance like rent. Possession December 1.

$10,950
Westmont
5-room semidetached brick. Equipped kitchen, full basement, oil heat. Possession January 1. Substantial cash.

V. EHRHARDT, Exclusive Agent
3219 Columbia Pike GL. 1255.
BROKERS ATTENTION

ARLINGTON—BRANDON VILLAGE
OPEN SAT. & SUN. 1 TO DARK
Desirable, freshly decorated 4-bedroom prewar Cape Cod brick; reception hall, living room with fireplace, bedroom, ½ bath, dining room, equipped kitchen on 1st floor; 3 bedrooms and bath on 2nd; fully dry basement with outside entrance; oil heat, screened porch; good deep level lot; near bus, schools, shopping; 1st trust of $15,000 available. To reach: Go south off Wilson blvd. on Dinwiddie st., then right on 6th to Emerson and right to 701 N. Emerson and "open" sign.
BUCKLEY & BUCKLEY
4617 Lee Hwy. CH. 4112 Eves., OW. 7127

ARLINGTON BRICK
3 bedrooms, 2 baths, 2 fireplaces, good part of N. Arl.; best equip. throughout; 1st trust nearly 70% of price. You can't find a better value.
A. P. HASKELL CH. 9142

ARLINGTON
OPEN TODAY, 2 TO 6
6-ROOM, 2-BATH BRICK
Near Army & Navy Country Club
939 26TH STREET, SOUTH
This attractive brick home has 6 lovely rooms and 2 tiled baths with bedroom or den and bath on 1st floor and is one of those immaculately kept homes that's both a pleasure to show and inspect. Located in the restricted Arlington Ridge section of Aurora Hills, it is only about 5 minutes from Pentagon and Army & Navy Country Club, which will make a special appeal to service personnel.
Features include fireplace and bookshelves in living room, Venetian blinds, unusual decorating scheme, storage room, equipped kitchen, large screened living porch with view, built-in garage, full basement with oil heat, slate roof, prewar construction and restricted environment.
Priced at $23,500 with substantial cash for immediate sale and occupancy and if interested better plan on driving out today.
To reach: Over Memorial Bridge or Highway Bridge following signs to Arlington Ridge rd. and 23d st., left 2 sqs. to 26th, right 3 sqs. to 939 and open sign.
KEITH D. BRUMBACK
Exclusively Realtor CH. 3527.

ARLINGTON
IMMEDIATE OCCUPANCY
Lovely 3-bedroom white brick home, located on a beautiful corner lot; convenient to schools, shopping and transportation. For further details call
ROBT. N. BRUMBACK CO.
Realtors. OW. 7330. Builders
Lee Hwy. at Lorcom Lane
Open Daily Till 9 P. M.

ARLINGTON BUNGALOW
2-Bedrm. brick, with attic fully prepaired to finish; 2 more large, sunny bedrms. and another full bath. Other features are fireplace, liviling rm., full bsmt., oil heat, copper plumbing, level lot; close to everything; 5 min. to Pentagon. $5,000 cash required.
A. P. HASKELL, CH. 9142

ARLINGTON
PRICE DRASTICALLY REDUCED FOR QUICK SALE
New det. brick, center hall plan. 1st floor has extra large liv. rm. with fireplace, coat closet, large dining room, kitchen equipped with steel cabinets, double drain sink, gas range, electric refrigerator and ½ tile bath; 2d floor has large master bedroom with 2 closets and private bath with shower; 2 other full-sized bedrooms and additional tile bath with shower; all have coat closet and linen closet; basement has ½ bath, finished recreation room and entire basement floor covered with asphalt tile; oil a.-c. heat with quiet May oil burner, large side porch with concrete floor, copper screens, copper weatherstripping; fully insulated and furred walls. To reach, drive out Lee blvd. ½ mile beyond Fort Myer, turn right ½ block to 16 N. Highland st. on left. Deal direct with owner and save 5% commission.
OPEN 1 TO 5 P. M.
VAUGHN, CH. 0774

ARLINGTON
Nr. Pentagon-Navy Annex
OPEN 2 TO 6
Cozy 3-bedroom row brick which is most convenient for Army and Navy personnel. Pleasant living room with fireplace, spacious dining room, equipped kitchen, cedar-lined closets; full basement, laundry trays, automatic oil hot-water heat with recessed radiation. Convenient to schools, shopping and 1 block to bus line.
Directions—Drive out Columbia Pike just past the Navy Annex, right on So. Orme st. to 811 and "Open" sign.
ROBT. N. BRUMBACK CO.
REALTORS OW. 7330 BUILDERS
OPEN DAILY TILL 9 P. M.

ARLINGTON FOREST
By owner, 3-bedrm., 2-story brick; inclosed back yard, outdoor fireplace; conv. to shopping, bus, schools. No agents. CH. 1019.

ARLINGTON
Beautiful dream house, 7 rooms in all; 3½ bedrooms, oil hot-water heat, full basement, beautiful recreation rm., level lot, well landscaped; detached garage. House in immaculate condition. $21,000, considerable cash. To see, call
MAC LINDSEY, Realtor
75 N. Glebe Rd., Arlington.
CH. 6090. CH. 6213.

ARLINGTON FOREST
An unusual buy in Arlington Forest at $12,600. This has 2 large bedrooms; on good sized lot. Substantial cash required.
R. W. MULLEN
3111 Columbia Pike OX. 1882

ARLINGTON
A LESSON IN LEISURE!
is in store for you in this all one-floor rambler studio living room, 2 bedrooms and bath; gracious stairway leading to 2nd floor expansion. Full basement, clean gas-fired heat. Towering trees, ¼-acre. Priced to sell at $17,500.

FEELING ZERO?
Here's a Colonial home to cheer you. Brick construction, steel beams, 18-ft. living room, Thanksgivin' size; dining room, sun porch and a sunlit, equipped kitchen; 3 bedrooms, tile bath, recreation room with tile floor and built-in milk bar. Total price $16,500; $3,500 cash required.

SIMPLE AS ALL GET OUT!
Thrifty, too! Brick construction, living room, junior dining room, equipped kitchen, 2 bedrooms and full bath; stairway to 3d floor storage. Total price, $10,950; $2000 cash, balance like rent.

FAMILY AFFAIR
Solid stone construction in this bungalow with many possibilities. Entrance foyer, 20-ft. living room, fireplace, built-in book shelves, 2 master bedrooms and tile bath; 2nd floor with space for 2 bedrooms and bath. By appointment only.
COLLARD-AKRE
Realtors
2300 Wilson Blvd.
CH. 6226. CH. 7923.

Sale, Suburban Houses 67

VIRGINIA

ARLINGTON
REAL HOME
3 beautiful homes, any one of which will meet the requirements of the most discriminating buyer. Most convenient for members of the diplomatic corps, foreign service and Govt. officials. For the details call
Robert N. Brumback Co.
Realtors. OW. 7330. Builders.
Lee Highway at Lorcom Lane
Open Daily 'Til 9 P. M.

ARLINGTON
5 RMS. AND RECREATION RM. $11,100
Close in, 10 minutes to Wash. Contains living room, dining room, equipped kitchen, range and refrig., 2 bedrooms, bath, full bsmt. Rec. rm., auto. heat. Immediate possession.
CAPUTI REALTY CO.
Phone FA. 2122 Eves., OV. 5152
121 S. Wash. St. (Lee Hwy. at Broad St.)

ARLINGTON—VACANT
New 2-story brick home consisting of 6 extra-large rooms completely equipped kitchen, picture window, gas heat, full basement; large living room with fireplace and leading off onto a screened porch; near everything and priced to sell quickly.

3-4 BEDRMS., 2½ BATHS
Yes, we have over 4 homes that will meet your rigid inspection. Large living rooms with fireplaces also in recreation room; ½ acre lots; some under construction. Selection of colors or paint and tile. 5 sold the second week. Possession with title.

3 BEDROOMS, $11,950
Beautiful 2-story new white home, consisting of large rooms; 1 bedroom on 1st floor, plus a full basement, oil heat and ½ acre lot. Picture windows, copper guttering, etc. A remarkable buy.

DO YOU WANT THIS!!!
A rambler, a ranch-style home, a bungalow with picture window on ½-acre lots. Brick construction. Well, we have it. Some will go G.I., others conventional. Come and see these today at
LONGACRES, Realtors
OW. 5313 OX. 1016

ARLINGTON FOREST
Immed. poss. For sale by owner. For details call GL. 6774.

BELLEHAVEN
OPEN 1 TO 5:30 P. M.
3-Story White Brick Colonial
SWIMMING POOL
Built of the finest prewar materials throughout. This is a fine outstanding and desirable home.
First floor, center hall, large living room, Colonial fireplace and bay window opening on a real large screened living porch which overlooks the swimming pool, large dining room, beautifully decorated with chair rail, crystal chandelier and bay window; large breakfast room, streamlined modern kitchen.
Second floor, master bedroom, 2 closets, large sun deck, private bath, 2 other bedrooms and tiled bath.
Third floor, one large bedroom.
Full basement, large recreation room, fireplace, opening on terrace; laundry room, maid's room and bath; oil a.-c. heat; deep freeze; slate roof, copper flashing, guttering and water pipes; thorough insulation; area around swimming pool is brick-floored; brick wall; large trees. Shown at any time by appointment.
To reach from Alexandria: No. 1 Highway to Belle Haven entrance, left to Woodmont rd. and right to circle at top of the hill, right to Edgewood Terrace and left to No. 17 and our "open" sign.
ROMYE LAMBORN, Realtor
Exclusive Agent
1601 S. ARLINGTON RIDGE RD.
JA. 2484. GL. 3711.

BEVERLEY HILLS—By owner, 2-bedroom Colonial, partly furn.; $16,950 or unfurn. $16,500. TE. 2181. No agents.

BEVERLY HILLS
OPEN 1 TO 7
Lovely brick home of quality construction in new house condition, beautifully done in soft color scheme throughout by interior decorator, located on high elevation on large grounds with fish pond and beautifully landscaped; large living room with fireplace, lovely picture window, gracious dining room, opening onto secluded screened porch; modern electrically equipped kitchen with breakfast space, powder room completes the 1st floor. 2 master size bedrooms with twin closets, another guest bedrm. and lovely pastel tile bath on 2nd floor, ample storage space throughout, full light basement, utility facilities, Westinghouse oil a.-c. heat, attached garage, 5 minutes to Pentagon. Priced right. $6,500 cash required, immediate possession, see this beautiful home today.
Directions to reach, drive out Arlington Ridge Road to Executive ave. Right to Glebe Road, right on Glebe Rd. to Old Dominion Blvd., left on Old Dominion to North Overlook drive; right to property—709—OPEN SIGN.
N. C. GROVES
"Broker of Better Homes"
OW. 5299

Fairfax Farming Estate
WITHIN COMMUTING DISTANCE
This choice property combines a very comfortable residence with a fertile farm of 106 acres. The rambling brick ranch house was built in 1941 and sits on a hill overlooking a beautiful valley. The large living room has a picture window to take advantage of the view. Other rooms include 3 large bedrooms, 2 tiled baths, dining room, recreation room with fireplace and bar, and there is a built-in 2-car garage. Other buildings are a guest house, servants' cottage and barn. The farm machinery goes with the farm and the couple who look after the property are willing to stay on. Price, $65,000; substantial down payment required.
MASON HIRST
Annandale, Va.
At the end of Columbia Pike
Phone Alexandria 5812 Closed Sundays

FALLS CHURCH
4 BEDROOMS, 2 BATHS
Lovely English brick with 2 1st-floor bedrooms, one of which is pine-paneled and suitable for a den, full bath, equipped kitchen. Home in immaculate condition throughout. Shown by appointment only.
Robert N. Brumback Co.
Realtors. OW. 7330. Builders.
Lee Highway at Lorcom Lane
Open Daily 'Til 9 P. M.

FALLS CHURCH
$11,950
5 rooms, 2-story; tile bath, oil heat; range and refrig., fenced rear yard. Bus, shopping center, schools nearby. Vacant. Terms.
MAC LINDSEY, Realtor
75 N. Glebe Rd., Arlington.
CH. 6090. CH. 6213.

FALLS CHURCH
"A Gentleman's Estate"
1 ACRE
Here's that spacious New England-type, 6-room home. 1st floor has large living room, stone fireplace, French doors to screened porch, large dining room, nice breakfast nook, all-electric kitchen, ½ bath and attached garage. 2d floor, 3 nice bedrooms with full bath and Hollywood tub. Ample closet space. Full basement with a finished rec. room, fireplace and outside entrance. Priced at $19,950, 1st trust at $12,000 at 4% interest. Shown by appointment only. Exclusive with
LES FARNUM
4632 No. Wash. Blvd. OW. 1004.

LEE HEIGHTS
10 Rooms, 3½ Baths, 4 Fireplaces
in lovely Lee Heights. Large stone house with dozens of special and unexpected features, completed in 1940 of the finest prewar materials on beautifully landscaped rolling lot with 145-foot frontage. Has stone wall and Anchor fence on three sides of lot. Large 2-car garage, summer house, artesian well, outdoor fireplace. First floor contains living room, dining room, paneled library and sunroom each with fireplace, kitchen and ½ bath. 3 bedrooms and 2 baths on 2d floor and 2 bedrooms and full bath on ground level.
Price, $42,500
Owner will take back mortgage over $10,000 down payment.
SHOWN BY APPOINTMENT ONLY
ALBERT H. COHEN, Realtor
1042 N. Irving St., Arlington
CHestnut 1661. Eves., GLebe 2400.

LORTON, VA.
26 miles D.C. 2½ acres, wide frontage on Richmond hwy. Combination store, restaurant and gas station. 5-room modern bungalow. Septic tank to service 15 cottages. This property is on the market due to illness. Has a wonderful monthly income. L. McGEE KING, 1561 Wilson blvd., GL. 5273, OX. 0300, CH. 5508.

Sale, Suburban Houses 67

VIRGINIA

FALLS CHURCH
Modern brick house, 8 years old. 1st floor, living room, fireplace; 2 bedrooms, bath, dinette, kitchen, 2nd floor 2 room apt. Oil heat, large lot fenced, some nice trees. $13,500. $4,600 cash.
WEST & TAYLOR
FA. 2135

LYON VILLAGE
Red brick, slate roof, on very attractive wooded lot; entrance hall with large coat closet, 21-ft. beamed ceiling living room with bay picture window and huge wood-burning fireplace, step-up dining room, long equipped kitchen, master bedroom (12x19) with fireplace and large tile bath, 2d bedroom with full tile bath, utility room; gas heat; detached garage; possession with settlement; small down payment to responsible purchaser.
FRED J. GEORGE, Realtor
2173 No. Glebe Rd. GL. 6777, OX. 0141.
Evenings, Mr. Arledge, Elmwood 588.

WARM SPRINGS, VA.
A Most Beautiful Location
FOR RETIRED ARMY-NAVY OFFICERS
Why not investigate this lovely property in beautiful section of Va.? Excellent condition throughout. Walking distance of the Spa. Beautiful view for miles around. Climate ideal the whole year. Close to heart of everything. Large living room, beautiful stone fireplace, sun room, large dining room, modern, fully equipped kitchen. Large open porch. 4 nice bedrooms and tile bath. Basement. Oil heat. Laundry trays. Detached garage. Large, beautiful lot. Owner desires immediate sale, will accept any reasonable offer. Further information call
EDWARDS REALTY
CH. 4733. 6005 Wash. Blvd. CH. 8930.

NORTH ARLINGTON
OPEN 1 TO 6 P. M.
Drive out this evening to see this beautiful 6-room brick home. Cape Cod design with attached garage, and on a large corner lot. 1st floor has living room 13x23 with fireplace, dining room 13x13, nice modern kitchen with dining space, ½ bath, extra large rear porch with entrances to kitchen and living room; 2d floor has 3 large bedrooms and large tiled bath; full basement with outside entrance; gas heat. Immediate possession.
Out Lee hwy. to Glebe rd., right on Glebe rd. to 23d st., left on 23d to Burlington and Open sign.
J. LEE PRICE
2303 S. Arlington Ridge Rd.
JA. 1504 IVy 1272

NO. ARLINGTON FIND
2 brick semidetached, side by side, prewar, in best part of N. Arl.; each has 3 bedrooms, bsmt., oil heat, level lot, etc.
A. P. HASKELL CH. 9142

N. ARLINGTON
Owner leaving, will give immediate possession of this charming 6-room brick home with bedroom and bath on first floor. Heated sun porch, full basement, gas heat. Lot 75x210. Excellent neighborhood. Substantial cash required.
Exclusively With
KATHARINA M. POSNER
Realtor. CH. 1039. Eves., GL. 3893.

N. ARLINGTON
Lovely 7-room home, 4 bedrooms, located in an exclusive section of Arlington County. Consisting of electrically equipped kitchen, large living room, fireplace, metal venetian blinds throughout, oil hot-water heat; situated on lot 100x200. Owner leaving town Nov. 15; must sell. $21,500. Terms can be arranged.
HECKENDORN & WHALEN
Phone AX. 3614 or FA. 1296

NORTH ARLINGTON
OPEN 1 TO 5 SUNDAY
5219 N. 12TH ST.
Beautifully furnished 2-bedroom brick Colonial. Large living room with fireplace, screened porch, full basement, oil h.-w. h.; detached garage; large, wooded lot. To reach, out Washington blvd. past Glebe rd. to Harrison st. and sign.
LES FARNUM
4632 N. Washington Blvd. OW. 1004.

NORTH ARLINGTON, NEAR COURTHOUSE
BRICK BUNGALOW
Main floor has large living room with fireplace, den, tiled bath, front screened porch and 2 bedrooms. Second floor, 2 bedrooms and bath. Paneled recreation room in basement with powder room. Excellent prewar construction. Close to shopping facilities, schools and transportation. Priced at only $18,950. Act fast on this one.

BEVERLY HILLS
SEE DISPLAY SECTION FOR OUR OPEN HOUSE AD
Commonwealth Realty Co.
OW. 5500 OX. 2341.

SHENANDOAH VALLEY
85 miles to D. C. 15 acres, 13 bearing apple orchard. 8-room frame home in excellent condition. Large barn, garage, many other outbuildings. Convenient to everything. Price $10,000. L. McGEE KING, 1561 Wilson Blvd., GL. 5273, OX. 0300, CH. 5508.

SO PLEASANT
to find all the nice things in one home; a studio, living room, random-width floors, step-up dining room, kitchen with pantry, 2 master bedrooms each with private bath and one with fireplace; efficient auto. hot-water heating plant, slate roof and steel casement windows, all indicate the quality in this brick bungalow. Situated on a corner lot in one of Arlington's preferred neighborhoods. Priced at $18,950.

RUSH RIGHT IN
This bungalow is available for immediate occupancy; has been completely redecorated and is most conveniently located; 2 bedrooms, living room, kitchen-dining room, bath down. Large unfinished attic for expansion. Plenty of yard space, trees and shrubbery. The price is $11,400.

TO BUY OR NOT TO BUY
There will be no question when you see this 2-bedroom colonial quiet, convenient neighborhood near Clarendon; unusual living room opening onto sun porch, dining room with excellent kitchen on 1st floor; 2 bedrooms and tile bath up; full basement, auto. oil heat, large level fenced back yard and only $12,950.

Permanent Contentment
in this brick colonial, far enough out to enjoy the fresh air, close enough in for all conveniences; 20-ft. living room, 12x12 dining room and equipped kitchen on 1st floor; 2 good bedrooms and bath up; plenty closets, full basement, automatic heat. Price is $13,250.

A Good Place to Start
This prewar brick semidetached home with large living room, dinette and equipped kitchen on 1st floor, 2 bedrooms and tile bath on 2nd. Walking distance to all conveniences. Priced at $10,350. Reasonable down payment and less than $75 per month.
Real Estate Service, Inc.
Lee Highway at Glebe Rd.
GL. 0561 OX. 2585

SOUTH ARLINGTON
Here is a cozy home you have been looking for at a price you can afford. 1st floor consists of living room, dining room, equipped kitchen, 2 bedrooms and full tile bath; 2 additional rooms and complete bath on 2d floor, ample closets and storage space; full basement; outside entrance, laundry tubs, oil A. C.-heat, storm windows and screens, lot approx. 50x165. Has outside fireplace. Full price $12,500, down payment, $3,500, balance like rent.
AL BAKER & SON
REALTORS
116 South St. Asaph St., Alexandria, Va.
OPEN EVENINGS AND SUNDAY
Phone TE. 7343. AL. 6644.

TIME SLIPS BY
No. 1—Custom built, 4-bedroom, 2½-bath brick. Big living room, kitchen, bedroom and bath on 1st floor, 3 bedrooms, bath up, spacious attic, large porch, sun deck, huge recreation room in basement, built-in garage; oil a.-c heat; shaded wooded lot; Lorcom Lane Country Club area. Under $22,500.

No. 2—Elegant Hillwood, well built 6-year-old 6-room brick, shrubbed lot; living room, 12½x24, fireplace, bay window, nice din. rm., equipped kitchen, master bedroom, 12x22, 2 more double bedrooms, bath, storage attic, ½ bath in basement, oil a.-c. ht., built-in garage. Drive by 411 Brook dr., 1 block off Hillwood ave., Falls Church. If interested, call us. AX. 3343 to inspect.

No. 3—Brick Cape Cod, 7 rooms, 2 bedrooms, bath on each floor, fireplace, oil a.-c. ht.; lot 50x240; 1 block to bus in Falls Church. $18,500.

No. 4—8 rooms, brick, Cape Cod; den and ½ bath 1st floor; living room, 12½x24; fireplace, big din. rm., kitchen, 2 double bedrooms up; fenced lot; $15,950.

No. 5—Arlington Forest. Extra large 2-bedroom, plus living rm., din. rm., equipped kitchen; brick; level lot, oil heat. For only $12,650.

No. 6—$11,650. Stucco on masonry block, Cape Cod; 5 big rooms, bath on 1st floor, plus 3 rooms, ½ bath on 2nd (good for apt.); full basement; 2 blocks to everything. Go by 408 East Bellefonte st., Del Ray, Alex. $3000 cash required. Over $8000 1st trust. Brokers invited.

No. 7—$11,000; 6-year-old, well built; liv. rm., dinette, equipped kitchen, 2 bedrooms, plus den; bsmt. has gas a.-c. ht. and game room; corner lot; low cash down.

OWNERS—We solicit your listings, as we use 6 papers and can move your property without waste of time.
DIAL AX. 3343
PROVIDENCE RE[illegible] CO., AX. 3343.

Sale, Suburban Houses 67

VIRGINIA

N. ARLINGTON
OPEN SUNDAY, 1 TO 6
This lovely brick home was built for real living; large living room, full-sized dining room, nicely equipped kitchen, 3 bedrooms and tile bath, lovely recreation room, outside entrance, oil heat, detached garage. The whole house is just spotless; $18,500.
Directions—Out Wilson blvd. to Livingston st., right to 924 and open sign.
HALL REALTY CO.
EXCLUSIVE AGENTS
Courthouse Square, Arlington, Va.
OW. 3858, OX. 1007; nights, CH. 0094

WAKEFIELD FOREST
Attractive 6-room brick 2-story on wooded ½-acre lot; large living room with fireplace, large dining room, tile kitchen with electric range, 3 bedrooms, tile bath. Full basement with o. a.-c. heat. Fireplace in recreation room; stairway to storage space. Only $3,000 down. Immediate possession. Call GL. 1178 for appointment to see.

IMMEDIATE OCCUPANCY
New 2-Bedroom
Detached Brick Homes
$1,500 DOWN—F.H.A. APPROVED
Full 2-story brick homes of the very best construction; 2 bedrooms and tile bath on the 2d floor; living room, dining room, and fully equipped kitchen on the 1st floor; full basement with laundry tubs and automatic gas heat. Situated on large, level lots.
Directions to reach—Out Columbia pike one mile beyond Glebe rd., to South Dinwiddie st., left on Dinwiddie st. to South Columbus st., right on So. Columbus to South 11th st., right to Frederick st. and "OPEN HOUSE."
McINTOSH & McINTOSH
EXCLUSIVE AGENTS
2nd Floor, 2051 Wilson Blvd., Arl., Va.
CH. 3100. OX. 3100.

OPEN FOR INSPECTION
Brick Cape Cod, with 5 bedrooms, living room with fireplace, equipped kitchen; full bath on each floor. Oil heat, attached garage; 2 blocks from shopping and transportation; 4 blocks from schools. All rooms are now rented. Early possession; good income property.
Drive out Columbia Pike to So. Edgewood st., left to 12th st., right to 2814.
OPEN 2 TO 5
2814 12TH ST. SO.
R. W. MULLEN
3111 Columbia Pike. OX. 1882.

LOVELY ROSEMONT
OPEN 2 TO 6 SUNDAY
LIVABLE—COMFORTABLE
CHARMING
7 rooms, brick home, carefully planned and well built in this quiet well established community of fine homes. Located on ¾ acre corner ground.
FIRST FLOOR
30 ft. living room with fireplace, large dining room, equipped kitchen, sun room overlooking terraced patio and lovely flower garden, bedroom, ½ bath.
SECOND FLOOR
2 lovely bedrooms and tile bath, English basement with garden room, maid's room and half bath, oil h.w.h. Priced right. To Reach: Over Memorial Bridge to So. Arlington Ridge Rd., turn right at Presidential Gardens to Russell Rd. Turn right on Maple St. to Open Sign.
DOERING REATY CO.
Exclusive
Falls Church 1750-J.

MANSION
Southern Colonial, new condition; 5 bedrooms, 4 baths; on beautiful 3-acre lot in exclusive section near Falls Church, only 20 minutes to the Pentagon; especially suitable for Army or Navy officer or executive. Good terms.
McCURDY REALTY
AX. 4547

SHOULD GO G.I.
NEAR FORT BELVOIR
This is an attractive 5-room frame bungalow in Lorton, Va. Has large screened porch, unusual sleeping space, full basement, garage and about ½ acre of land. Priced at the reasonable price of $7500. For appointment call
R. L. KANE, INC., Realtors
AL. 3013 Eves., TE. 1862

OPEN 2 TO 5 SATURDAY & SUNDAY
4214 LEE HWY.
Excellent business possibility and most comfortable home. Owner-built; 3 large bedrooms, colored tile bath; lovely kit., ½ bath; full bsmt.; lge. lot; oil h.-w.h. Very reasonable, $15,950.
M. L. ALVIG. CH. 1901.

IMMEDIATE POSSESSION
Attractive N. Arlington 2 story brick Colonial with living room, dining room, equipped kitchen, 3 bedrooms and tile bath. Full basement with recreation room with built-in bar, oil air conditioned heat, parquet floors. Well landscaped lot, 60x110 back yard fenced, close to schools, shopping and transportation. Price $15,500 with $5,000 cash. Call for appointment to inspect.
WILLIAMS REALTY CO.
3806 Wilson Blvd. OW. 6161-6162
Open from 8 a. m. to 9 p. m.

NEAR COUNTRY CLUB
A builder's masterpiece planned and finished in excellent detail. 1st floor bedroom and full bath. 2 beautiful bedrooms and bath on 2d floor, spacious living room and dining room, a dream kitchen with breakfast nook, detached garage with concrete driveway, 85 ft. front lot, wooded. $15,000 1st trust at 4½% available. This home is a must for your inspection!
ARLINGTON REALTY CO.
2204 Wilson Blvd. GL. 1900, OX. 4123
Open 9 to 9 Daily

CHOICE LOCATION
Six-room brick, painted white, on corner lot, in well-established section of Alexandria; living room with fireplace, beautifully equipped kitchen, oil a.-c. heat. Immediate possession.
J. LEE PRICE
2303 S. Arlington Ridge Rd.
JA. 1504 IVy 1272

ARTIST'S HAVEN
The charm and appeal of this mellow, true Colonial will intrigue the artist or antique collector. It has a 1st-floor den and ½ bath, 4 bedrooms and bath on the 2d floor; lovely tree-shaded lot; just redecorated, and with modern kitchen and oil heat. It is indeed an inviting buy at $14,950.
ELIZABETH W. ROSEN
OW. 1877. CH. 6442.

NEW 3-BEDROOM HOME
on ¾ acre of land, close to stores, on school bus line; 1 mile from the Leesburg pike. A give-away at $10,750. Approximately $2,500 cash required.
Freeman & Sherburne
Vienna, Va. Vienna 266 or 30.

INCOMPLETED detached house about 7 miles south of Alexandria and ½ block from U. S. Highway No. 1, in a nice community, near grammar and high schools; planned for 8 rooms, 2 baths; the roof is on; cellar concreted, well dug and lined, septic field ready; wiring installed, studding set; hot-water furnace and radiation; bath tubs, plaster and other materials assembled in the house. We invite an offer for this property including about ¾-acre of land. Night or Sunday call Mr. Stretch, TE. 3011.
LOUIS P. SHOEMAKER
1719 K St. N.W. NA. 1166.

Open Today 1 'Til 6 p.m.
THREE-BEDROOM BRICK
THREE-EIGHTHS ACRE
Nearby Va.—This attractive colonial custom-built new home of best material available, just far enough out yet close to everything. Nice neighborhood; good looking entrance, large living room 26x14, lovely colonial fireplace, large dining room, large beautiful kitchen, large screened living porch, 3 large bedrooms and bath; full basement, recreation room with fireplace, oil hot-water heat, maid's accommodations, venetian blinds, attractively landscaped. Priced for immediate sale. Possession with title. Substantial cash, balance easily financed. Inspect today.
To reach: Out Lee Highway beyond Falls Church to Cedar Lane, right to open sign and property.
EDWARDS REALTY
CH. 4733. 6005 Wash. Blvd. CH. 8930

OWNER LEAVING CITY
Navy officer orders sale of unusually livable mod. 6-rm. det. home. Large ground including extra lot. Conv. nearby Va. Inspect any time through Mr. Herron, GL. 0675, with DIXIE REALTY CO., NA. 8880.

SNUG, WELL-BUILT
6-room home in perfect condition on large shady lot in quiet neighborhood, convenient to Washington blvd. bus line. Bright living room, dining room, efficient kitchen and den usable as additional bedroom on 1st floor. 2 good bedrooms and tiled bath on 2d floor. Full dry basement with cozy clubroom, laundry with direct exit to yard. Oil h.-w.h. Living room and dining room carpeted. Venetian blinds. Attractively priced and financed. Call Mr. Baldwin, MI. 4311, eves., GL. 4400, ext. 3.
JAMES L. DIXON & CO.
1739 Conn. Ave. N.W.
EXCLUSIVE AGENTS

New Suburban Cottage
This attractive bungalow offers a stunning departure from the ordinary and is situated on a ¾-acre lot; has a large living room with open stairway, a de luxe electric kitchen large enough for dining, bath, 2 large bedrooms, 1 which is planned for your dining room when you have completed the 2 bedrooms roughed in on the second floor. Other features included are full basement, laundry trays, oil h.-w. h., automatic G. E. hot-water heater. This property is located approx. 9 miles to D. C. and convenient to new Shirley Highway (near completion). Buy this home today and select your own color scheme. Price, $11,250, with $3,000 cash, or $1,200 down under GI.
Exclusive
SMITH REAL ESTATE CO.
CH. 8067 GL. 0484.

Sale, Suburban Houses 67

VIRGINIA

17-ACRE FARM
NEARBY VIRGINIA
Let us show you this lovely 7-room white stucco home with all modern improvements. Located near Lee hwy. Price, $14,950 with excellent terms.
DOERING REALTY CO.
Falls Church 1750-J

ENGLISH-TYPE BRICK
Within one block of St. James Catholic school and Villa Maria Academy and within one block of shopping. An attractive English-type house on lot approximately 200 ft. deep. Beautiful living room, fully equipped kitchen, 2 bedrooms and bath on 1st floor. 2 bedrooms, bath and large cedar closet on 2d floor. Gas heat with air conditioning, insulation, storm windows and doors. Call for appointment to inspect.
J. Wesley Buchanan, Realtor
1501 Columbia Pike
CH. 1341 OX. 2798

LOVELY LEE BLVD. HGTS.
OPEN SAT. & SUN. 2 TO 6
4 BEDROOMS, 2½ BATHS
Beautiful English architectural brick home designed for your happy and gracious living. Completely redecorated in best taste and color harmony.
FIRST FLOOR
Distinctive stone foyer entrance, spacious living room with picturesque windows, and fireplace, study or bedroom, de luxe tile bath, dining room with French doors, ultramodern kitchen, cheerful breakfast alcove in morning glory motif.
SECOND FLOOR
3 lovely bedrooms, de luxe tile bath, large deck porch, stairs to floored attic, full basement, with rumpus rm., ½ bath, 2-car garage, o.h.-w.h. Finest construction of prewar materials, including Rusco storm windows. 10 minutes to Pentagon and Navy. Immediate possession.
To Reach: Out Lee Blvd. to 8000 block, turn left thru Stone Pillars 1 block, turn right to open sign on Wooten Dr.
DOERING REATY CO.
Exclusive Falls Church 1750-J.

JUST SEE IT
We know you'll like it. A charm-packed studio rambler in a wooded ½ acre setting. Enjoy the unusual studio living room with dining room tie in, sunshine kitchen with lots of lifetime steel cabinets, step down to 2 bedrooms and bath. You'll like the potential 3rd bedroom or master study available at an additional cost. Full basement, of course. Automatic heat. This home is a beauty and ready for you to enjoy now. By appointment only.
ARLINGTON REALTY
2204 Wilson Blvd. GL. 1900, OX. 4123.
Open 9 till 9 Daily.

OPEN TODAY, 1:30 TO 5:30
6-ROOM, 1½-BATH BRICK
5 SOLD—5 LEFT
Visit Sample House Today at
2234 North Burlington Street
Better hurry, folks, and visit this lovely home which is one of a group of 10 nearing completion in Arlington's convenient, popular and restricted Lee Heights community. Located only 1½ sqs. from large shopping center and 3 bus lines at Glebe rd. and Lee Highway.
Features include fireplace in living room, family sized dining room with picture window, fully equipped kitchen with dining space, Venetian blinds, 2 twin-sized bedrooms and 1 of average size, screened living porch, full dry basement with gas heat and level landscaped lot.
Reasonably priced at $16,500 and $16,750 on better than average terms and you'll agree they're better than average value—so better plan on driving out today.
To reach: Over Key Bridge, right on Lee Highway to Glebe rd. and 1 sq. beyond to Buchanan st., right 1 sq. to 22d st., left 1 sq. to Burlington and open sign.
ADELMAN, KRAMER & WOLFE
OWNERS & BUILDERS
Sales by KEITH D. BRUMBACK
Exclusively Realtor CH. 3527.

GENTLEMAN'S ESTATE
Just off Lee Highway, 157 acres, new 7-room brick. 1st floor, living room, fireplace, dining room, kitchen, ½bath. 2d floor, 3 bedrooms and bath. Full basement, oil heat, ½ bath. Tenant house with outbuildings. 15 miles to D. C. $65,000.
WEST & TAYLOR
FA. 2135.

$6,850
Here is a cute little house on 1½ acre, consisting of living room, bedroom, and kitchen, and bath on the 1st floor; 2 small bedrooms on the 2d floor. Nice basement, coal h.-a. heat, attached garage; 1 block to transportation, nice community, about 8 miles from D. C. Easy terms may be arranged.
AL BAKER & SON
REALTORS
116 South Asaph St., Alexandria, Va.
OPEN EVENINGS AND SUNDAY
Phone TE. 7343. AL. 6644.

CENTER-HALL PLAN
4-bedroom home; corner location, with nice shrubbery and trees; close to stores and schools. Must be seen to be appreciated. $5,000 cash required, balance financed.
Freeman & Sherburne
Vienna, Va. Vienna 266 or 30.

5 Minutes Navy Annex
Pentagon
$18,500
Arlington. Owner leaving, offers this attractive all-brick prewar home about 6 years old. Beautiful condition. Large living room, colonial fireplace, nice dining room, attractive kitchen, 3 nice-sized bedrooms and bath, plenty closets throughout, pine paneled recreation room, maid's accommodations, laundry room, oil a.-c. heat, attractive screened living porch, attached garage, well landscaped lot, very close shopping, bus, schools, 15 minutes downtown Washington. Excellently financed, reasonable cash required. Immediate possession. Inspect today through
EDWARDS REALTY
CH. 4733. 6005 Wash. Blvd. CH. 8930

RAMBLERS
OPEN 1 TO 6.
These beautiful Va. Ramblers on wooded lots 70x150 have on 1st floor a large studio living room with fireplace, dining room, Beauty Craft kitchen, 2 bedrooms and tile bath. Open stairway to 2d floor and space for 2 additional rooms; basement with gas heat; outside entrance.
Directions—Out Lee highway about 1 mile beyond traffic light in Falls Church, turn right at entrance to Va. Forest on Rosemary lane, continue to end of street and turn about 1 block to homes.
MILTON G. SMITH
4219 Wilson Blvd. OW. 7200.

REALLY MAGNIFICENT
Attractive 2-story brick on beautiful lot. This gracious home is only a stone's throw from Washington, in a beautiful section of Falls Church. Has exceptionally large rooms, huge stone fireplace in the living room, large center hall, 5 bedrooms and 3 baths. These are a few of the highlights. Many of the details we will be glad to tell you about if you will call
R. L. KANE, INC., Realtors
AL. 3013. Eves., TE. 1862.

DUTCH COLONIAL BRICK
In one of the most exclusive residential section. Has large living room with fireplace, dining room, well equipped kitchen, den and ½ bath on first floor, 3 nice bedrooms, full tile bath on second floor. Full basement. Large lot. Shown by appointment only.
SEWELL REALTY CO.
14 South Glebe Rd. at Lee Blvd.
GL. 9574

NEW BRICK COLONIAL
For $5000 cash you can purchase this distinctive 2-bedroom house in excellent location. Must be seen to be appreciated. Screened-in porch, which can be closed-in, with storm windows; sun deck; 2 fireplaces; attractive kitchen; fully equip. 1½ baths.
R. W. MULLEN
3111 Columbia Pike. OX. 1882.

REALLY BEAUTIFUL
We are offering this lovely Cape Cod in the Fort Belvoir section at such a reasonable price that it will amaze you. This home has all the qualities of a more expensive home such as living room with fireplace, dining room, kitchen, 2 bedrooms, tile bath with shower and glassed enclosed porch on 1st floor. Large studio attic with dormer windows. Insulation in rafters; 1-car attached garage; oil h.-w. h.; an acre of beautifully kept land. Oh yes, the price, only $13,750. For appointment, call
R. L. KANE, INC., Realtors
AL. 3013. Eves., TE. 1862.

SEMIDETACHED
$2000 cash is all that is required to purchase this brick, semidetached house, close in. Very near Fort Myer, Pentagon and Navy Annex. Present first trust of $7,500 payable $65 month, including all taxes and insurance.
R. W. MULLEN
3111 Columbia Pike. OX. 1882.

OPEN 2 TO 6
3-bedrm. Cape Cod; 1½ baths, prewar construction, with 1st-floor bedroom and ½ bath, automatic heat; new-house condition; large corner; immediate possession.
To reach: Out Columbia Pike, left on South Glebe rd. to open sign. L. McGEE KING, 1561 Wilson Blvd., GL. 5273, OX. 0300, CH. 5508.

OPEN 2 TO 5
401 S. ADAMS
New brick bungalow; 2 bedrooms and bath on first floor; expansion attic with full stairs, can permit additional bedrooms. Living room has attractive fireplace; full basement with outside entrance; oil heat.
Drive out Lee blvd. to Fillmore st., south on Fillmore to 2nd st., left on 2nd st. to Adams, right on Adams to 401.
R. W. MULLEN
3111 Columbia Pike. OX. 1882.

Continued on Following Page

Sale, Suburban Houses 67

Continued From Preceding Page

VIRGINIA

UNDER $10,000

$1750 cash will take this 5-room house. House fully equipped with stove, refrigerator, venetians, blinds. Convenient financing. Not far from transportation.

R. W. MULLEN
3111 Columbia Pike. OX. 1882.

Comfortable—Charming 3-BEDROOM BRICK
LARGE LOVELY LOT
Reasonably Priced

This attractive, well-built prewar home has a vestibule entrance and hall, a large living room with fireplace, good-sized dining room, cozy breakfast room, modern kitchen, larger than usual screened living porch (equipped with glass sash for winter). On the 2d floor there is a master bedroom with 3-way ventilation and 2 large closets, 2 other good-sized cheerful bedrooms and attractive tiled bath. Attractive knotty-pine game room with fireplace in basement, as well as maid's room and full bath, laundry room, and built-in garage; oil hot-water heat with year-round supply for laundry and bath. Storm sash for all windows. Approximately 10,000 square feet of beautifully planted grounds with outdoor fireplace, on a high elevation with a beautiful distant view. Property located one block from frequent bus service in nearby Arlington.

OPEN 2:30 TO 6 P. M.
1903 NORTH QUINTANA ST.
Drive out Washington blvd. approximately half mile beyond Westover to North Quintana, turn left 1 block to property.

DICK BASSETT, REALTOR
CH. 5057 CH. 4311

OUTSTANDING BARGAIN
$8,950, $1,000 CASH

5-room and bath bungalow, in Va. Highlands; 5 minutes from Pentagon, 10 minutes from Washington; fast bus service. See the outside Sunday and make an appointment to inspect the interior Monday afternoon. We are limited in showing the interior Monday and Thursday of next week from 2 to 5 p. m. Don't miss this opportunity.

VIRGINIA REALTY CO.
2219 Arlington Ridge Rd. S., Arl.
Closed Saturday

FRUITLANDS
5 BEDROOMS, 5½ BATHS

Charmingly Restored Southern Colonial Home on Fertile, Tillable Acreage at Leesburg, Va.

One hour from Washington, this gracious home, situated on a beautiful knoll in a setting of towering shade trees, with a commanding view of the Blue Ridge Mountains, has a frontage of approximately one-half mile on the Leesburg pike. Located within walking distance of the town of Leesburg, on Greyhound bus transportation to the city and within one-half mile of the Leesburg Airport, it is most desirable for those interested in a home with acreage but without isolation. This home, the main portion of the house built approximately 100 years ago and the wing 200 years ago, retains all its gracious charm, but is up-to-the-minute with modern improvements and is in excellent condition. Rooms include on the first floor a colonial galley hall (12x50) graced with one of the most beautiful stairways in this area, and with doors at each end opening on two delightful large screened living porches; drawing room (25x25) with original fireplace; dining room (25x25) with original fireplace and corner cupboard; breakfast room (12x14), quaintly decorated; powder room; large modern kitchen. On the second floor, master bedroom (15x22) with fireplace and private bath; bedroom (14x18) with fireplace, bath; and a guest suite consisting of sitting room (14x18) with fireplace, bedroom (10x12) and private bath. On the third floor are two large bedrooms and bath. Full basement with 2 servants rooms (one with craned fireplace) and bath; storage room; furnace and laundry room. Features include hot-water heating system with Fairbanks-Morse stoker; factory-made storm windows with interchangeable bronze screens; 1,000-gallon water storage tank; exquisite carpeting. Other buildings include 3-car garage; barn with four box stalls and hayloft above; machinery shed and all necessary farm buildings. All fields watered and fenced; three streams, wells and springs. Many varieties of fruits including apples, pears, peaches, grapes, strawberries and raspberries. Exquisite landscaping, including 200-year-old English boxwood.

May be purchased on approximately 35 acres at $35,000 or on approximately 49 acres at $50,000.

George Mason Green Co.
EXCLUSIVE AGENTS
2840 WILSON BLVD., ARL., VA.
CH. 3838. Eves. and Sundays GL. 2220.

MAY GO G. I.

Four-bedroom brick bungalow: full basement, garage; immediate possession; perfect condition; convenient to bus service, shopping and schools; first come, first served; $12,900.

TALMAGE WILCHER
GLebe 8017. GLebe 6020.
1738 Wilson Blvd., Arlington.

$15,500
3-BEDRM. BRICK HOME
GI-APPROVED
CAN BE SOLD TO NON-GI

Near Westover shopping center on Lexington and 18th st. and Patrick Henry drive.

M. T. BROYHILL & SONS
AGENTS. CH. 5300.

NEARBY VA.

2-apt. home; live in one and rent the other. Excellent income. Zoned for apts. Attractive semidetached brick on large corner lot. 1st fl. apt., living room, bedroom and bath with English basement containing dining room and kitchen. 2d fl. apt., living room, bedroom, kitchen and bath. Oil h. a. h. Property in perfect condition. Excellent financing. Immediate possession.

FRED A. SMITH, Realtor
1113 17th St. N.W. RE. 6661.

3-BEDROOM BRICK

1st floor consists of living room with fireplace and bay window, dining room with bay window, ½ bath, kitchen equipped with Magic Chef range and 8 cu. ft. G. E. refrigerator, screened side porch, 10x12; 2nd floor, 3 bedrooms and full tile bath, stairway to attic; full basement with fireplace; gas heat, laundry facilities. Price $18,950 with substantial cash.

WILLIAMS REALTY CO.
3806 Wilson Blvd. OW. 6161-6162.
Open from 8 A. M. to 9 P. M.

½ BATH 1ST FLOOR

This 3-bedroom, 1½-bath brick Cape Cod home has living room with fireplace, dining room, equipped kitchen, bedroom and ½ bath on 1st floor; on the 2d floor there are two spacious bedrooms and bath; full dry basement; gas automatic heat; outside entrance. This property is in excellent condition. Shown by appointment.

MANNAS REALTY CO.
2116 Wilson Blvd., Arlington
GL. or OX. 2784

BUDGET CONSCIOUS?

Good living available here and easy on the pocketbook. A prewar brick home, 2 bedrooms and tile bath, living room, dining room and kitchen, full basement, oil air conditioned heat, copper plumbing, total price $10,350. High close-in location. Shown by appointment only. Please call

ARLINGTON REALTY
2204 Wilson Blvd. GL. 1900, OX. 4123.
Open 9 til 9 daily.

AL BAKER OFFERS

a beautiful frame bungalow in a nice community. Has large living room, dining room, equipped kitchen, 2 bedrooms and full tile bath; another room can be used for bedroom or recreation room; all on 1st floor. Utility room with coal h.-w. heat. Convenient to Washington and Alexandria. Full price, $8,000. Easy terms may be arranged.

AL BAKER & SON
REALTORS
116 South St. Asaph St., Alex., Va.
Open Evenings and Sundays.
Phone TE. 7343, AL. 6644

LOVELY OLDER FRAME

Well constructed older frame house can be occupied at an early date. If you have $4000 cash and can appreciate an older house, it is suggested that you inspect this one. Near shopping and transportation. Living room with corner fireplace, closed-in porch, ½-bath on first floor; 4 bedrooms and bath on second floor.

R. W. MULLEN
3111 Columbia Pike. OX. 1882.

Sale, Suburban Houses 67

VIRGINIA

Inspect 1 to 5, Sunday

Our modern 2-bedrm. brick, semi-detached home at 3706 So. 3d st., just off Lee blvd. and Glebe rd. So convenient for Army, Navy and Signal Corps personnel. Price, $11,750; conv. terms arranged, or call our agents.

ASK-US REALTY CO.
OX. 2659. GL. 8910.

2 ROW BRICK HOUSES

1. Completely redecorated, in beautiful condition, 5 rooms and bath, stove and refrigerator.
2. Furnished with basic furniture, stove and refrigerator, oil a.-c. heat.
IN GOOD CONDITION
IMMEDIATE POSSESSION

J. LEE PRICE
2303 S. Arlington Ridge Rd.
JA. 1504 IVy 1272

SPECIAL—VACANT

All-brick, 2 bedrooms and tiled bath on 1st floor, nice living room with fireplace, dining room, kitchen, full basement, outside entrance; 1 large finished room upstairs with 2 large closets, 1 cedar. Priced for immediate sale.

ARLINGTON REALTY CO.
2204 Wilson Blvd. GL. 1900, OX. 4123.
Open Till 9 P. M. Daily

3-Bedroom Cape Cod Brick
NORTH ARLINGTON

Living room, dining room, kitchen and bath; bedroom on first floor; 2 bedrooms on the second floor; full basement; bar, hot-water heat, garage; on large lot. Only $2,000 down payment; easy terms.

CLARENDON REALTY CO.
3134 10th St. N., Arlington
OX. 1967. CH. 8346.

OPEN TODAY, 2 TO 6 P. M.
SPACIOUS 3-BEDROOM
WILLIAMSBURG BRICK

This charming house, built 7 years ago, is especially desirable with its large sunny rooms and its excellent construction. Offered for immediate sale due to owner's transfer it is located in a restricted area of individually designed homes. This delightful house is within one block of transportation, a short walk from a grade school and is near the Washington Golf and Country Club. Rooms include entrance hall, living room (13x22) with a lovely Colonial fireplace and door opening on private screened porch; dining room (12x14), modern kitchen equipped with a deluxe range and a practically new 10 cu. ft. electric refrigerator; breakfast room (which could easily be converted to a 1st floor bath if desired). On the 2nd floor 3 spacious bedrooms all of which will accommodate twin beds and tile bath. Large storage attic. The full basement, which is ground level in rear, has large full length windows and offers tremendous possibilities for a recreation room and a man's hobby room. There is a ½ bath and built-in garage. Features include heavy slate roof, copper plumbing, oil heat, rock wool insulation. Possession with settlement. Very reasonable terms. Price $23,200.

Directions to reach: out Lee Highway to Glebe Rd., right on Glebe Rd. past Washington Golf and Country Club, continue on Glebe to N. Vernon, right on N. Vernon to 3822 and our "Open" sign.

George Mason Green Co.
EXCLUSIVE AGENTS
2840 Wilson Blvd., Arlington, Va.
CH. 3838 GL. 8615 Eves. & Sundays

Open Today 1 to 6 P. M.
CHARMING BRICK BUNGALOW
ON THREE-FOURTHS ACRE

Nearby Va.—Ideal for young or old couple is this excellently constructed new brick home of finest materials obtainable. Built for the owner, who insisted on the best. Nice living room, beautifully equipped kitchen, 2 nice bedrooms and lovely tile bath, stairway to 2d floor for more bedrooms if needed. Large full light basement, oil heat, laundry trays, copper plumbing and guttering, hardwood floors throughout, well landscaped, near bus, schools, shopping. Very reasonably priced, only $2500 cash required, balance like rent.

To reach: Out Lee Highway to Falls Church traffic light, follow Leesburg Pike 3 miles to Dun Loring Rd., left ¼-mile to Old Courthouse Rd., right to open sign.

EDWARDS REALTY
CH. 4733. 6005 Wash. Blvd. CH. 8930

FOUR BEDROOMS
FALLS CHURCH

De luxe, modern asbestos shingle home being constructed of good materials by local builder of long experience. Two blocks from bus; near markets. Completely equipped kitchen, gas hot-air heat; full basement, garage. Priced below the market.

McCURDY REALTY CO.
AX. 4547

INCOME PROPERTY

$3500 cash and $71 per mo.; living quarters on 1st floor, living rm., dining rm., 1 bedrm. and bath; income of $165 a mo. from 2nd floor.

MANNAS REALTY CO.
2116 WILSON BLVD.
GL. 2784 or OX. 2784.

AN UNUSUAL BUY

Your inspection of this 3-bedroom, brick Colonial house is invited. It has 2 full and 2 half-baths. All rooms are large; large lot with shade trees; restricted community. Recreation room with fireplace in basement. Compare for yourself this house at $22,500, with houses costing more. Close in. Vacant. Excellent financing.

R. W. MULLEN
3111 Columbia Pike. OX. 1882.

OPEN 1 TO 5, SUNDAY

119 So. Garfield—We must sell our spic and span, 2-bedrm. bungalow with full cellar and expansion attic; new oil furnace; large porch; brick terrace; lovely yard; detached garage; equipped kitchen. 1st mtg., $7,900 at 4%. Cash required, $2,500. Call our agents.

ASK-US REALTY CO.
OX. 2659. GL. 8910.

$9,500—5-ROOM BRICK

The practically no upkeep expense and unusually low heating cost of this row brick house will interest many purchasers; it is also conveniently located.

MANNAS REALTY CO.
2116 Wilson Blvd., Arlington,
GL. or OX. 2784

LOVELY 3-BEDROOM HOME

Living room with fireplace, side and back porches, inclosed; full basement, oil heat; garage; convenient and desirable neighborhood. Price, $16,000, substantial cash down payment required. OLD DOMINION REALTY CO., 3205 N. Washington blvd, Arlington. CH. 3395 or OX. 2284.

CHANTILLA FARM, 5 bedrms., 2 baths, large liv. and din. and kit., fireplace in each room; 2 large porches; mt. view; 20 mi. or 30 min. from bridge; 4 acres of land, barn and outbuildings. Call RE. 8488. Take Route 50 across Memorial Bridge to Fairfax and continue on Route 50, 5 miles to signs marked Chantilly Estates; house on right.

OWNER CAN'T TAKE IT

with him, home in N. Arlington, one of those hard to find big comfortable brick and stone Colonial homes. . . good sized rooms and bath, spacious side porch, recreation room with lifetime flooring plus extra full bath in basement. Home in new house condition and priced for immediate sale.

ARLINGTON REALTY CO.
2204 Wilson Blvd. GL. 1900, OX. 4123.
Open 9 til 9 daily.

$1,867 DOWN

Buys an attractive semi-detached brick in Arlington. Consists of dining room, living room, kitchen equipped with gas stove and refrigerator, 2 spacious bedrooms and complete bath, full basement and laundry tubs. Few minutes from the Pentagon; convenient to shopping, schools and bus transportation. Full price, $10,500, balance like rent at $60 per month; includes interest, principal, taxes and insurance.

AL BAKER & SON
REALTORS
116 South St. Asaph St., Alex., Va.
Open Evenings and Sundays.
Phone TE. 7343, AL. 6644

OWNER MUST SELL

$3,000 cash will handle this 5-room brick 3-yr. old; excellent condition; beautiful rock garden & lawn; 3 blocks from Lee Highway bus; Give phone, no agents. Box 298, Washington Post.

SAVE $650

Owner selling Falls Church cottage . . living room with fireplace, 3 bedrooms, 2 baths, equipped kitchenette-dinette, utility room, oil heat . . large lot with trees, gardens, and enclosed play yard . . near bus, stores and schools . . $12,500 . . substantial down payment. Call FA. 1652-W until 6 p. m.

OPEN TODAY, 2 TO 6 P. M.

A lovely 5-room colonial type brick with living room, dining room and equipped kitchen on 1st floor. On 2d floor there are 2 nice bedrooms and tile bath. Full basement, automatic gas heat, Bryant; large level, well landscaped lot. Priced to sell at $12,950. Directions—Out Lee highway to North Florida st., right to 27th rd. north, right to 5127 and open sign.

WM. W. JOHNSTON
CH. 0700. OX. 3111.

COUNTRY CLUB SECTION

Spacious custom built brick, priced for quick sale. Bedroom and bath on 1st floor; large porch over garage; large bright kitchen. 2d floor, 3 lovely bedrooms, bath, sun deck. Large shady lot with fish pond. Location on dead-end street assures privacy. We have several others in this section. Call Kelley, with

W. Dewey Whitener & Co.
941 N. Highland St.
Dial OX. 3443, CH. 5255, then DI. 6212

Sale, Suburban Houses 67

VIRGINIA

OPEN SUNDAY 12 TO 7

6¾ acres, in the heart of Arlington, 2 blocks from shopping center, bus route; 15 minutes from Washington. Tenant house and lodge, consisting of 27 rooms, 8 baths, 4 screened sleeping porches, large log-burning fireplace, tennis courts and picnic area. Excellent for subdividing, school or camp. Good condition. Directions to reach: Out Lee hwy. to Military rd., right on Military rd. to Vacation lane, left at sign to property; $35,000. Exclusive with

WRIGHT REALTY, INC.,
Realtors
4701 Columbia Pike CH. 4800

A REAL RAMBLER
96 FT. LONG ON OVER 2 ACRES

Pleasantly situated with a southern exposure this owner-built, nearly new house is exceptional, both in appearance and comfort. The living-dining room is 14x43, with bright cheerful windows and a stone fireplace. The recreation room is 24x24 and has 3 exposures. Two bedrooms are 13x14 and the master bedroom is 16x19, and there are a full bath and 2 half baths. Closets are large and numerous, and the kitchen catches the morning sun. Other features include insulation, venetian blinds, oil heat, and the range and refrigerator. The fine quality masonry materials of which this house is constructed make it as nearly fire resistant as any house we have ever had for sale. 10 miles from Washington. The price is $32,000, with a down payment of $10,000 required.

MASON HIRST
EXCLUSIVELY
Annandale, Va.
At the end of Columbia Pike
Phone Alexandria 5812. Closed Sundays

OPEN TODAY & SUNDAY
2 TILL DARK

Restricted Ravenwood Estates

FINELY CONSTRUCTED, NEW MODERN RAMBLER IN THE CALIFORNIA TRADITION, LOCATED ON 1¼ ACRE. 20 MINUTES FROM WASHINGTON.

This home containing 4 bedrooms, 2½ baths, has so many unusual features that it can not adequately be described. A few of those features are radiant heat, balcony porch off living room, large picture windows, Beauty Craft kitchen with breakfast room, 2 fireplaces, 2-car garage with overhead doors, aluminum stair rails, and flush panel interior doors with solid brass hardware.

IMMEDIATE POSSESSION—
PRICE, $37,500

To reach: Drive out Lee Blvd. to Seven Corners, turn left at Sleepy Hollow rd. and follow Exhibit home signs.

SIMPSON & MAYS
REALTORS
3200 Wilson Blvd., Arlington Va.
CH. 7777 OX. 1186

BRICK BUNGALOW

Situated on a large, level lot, this 7-year-old home is ideal for a growing family; large living room with fireplace, dining room, equipped kitchen, 2 good-sized bedrooms and tiled bath; stairway to upstairs, which can be finished into extra rooms as needed; full basement, oil heat; built-in garage. Priced for quick sale, $15,250; first trust $9,600 at 4% interest.

HALL REALTY CO.
EXCLUSIVE AGENTS
Courthouse Square, Arlington, Va.
OW. 5858, OX. 1007; nights, CH. 0094

$1,000 Down—$73 Month

You can't go wrong on this semidetached brick home. 5 rooms, bath, full basement. Convenient to Shirlington shopping center and transportation. Shown by appointment only.

MILTON G. SMITH
4219 Wilson Blvd. OW. 7200

WEEKEND SPECIALS

4-bedroom brick in Falls Church; lot 50x241. Price $18,450.

2-bedroom bungalow near Falls Church; lot 76x186. Price $10,500, with $2800 cash.

2-bedroom brick, semidetached; 5 minutes from Key Bridge. Price $11,500.

WILLIAMS REALTY CO.
3806 Wilson Blvd. OW. 6161-6162.
Open from 8 A. M. to 9 P. M.

OPEN 2 TO 5.
COUNTRY CLUB HILLS
3230 N. ABINGDON

Immediate possession. 2-story brick home on 75x130 beautiful terraced lot. 3 bedrooms, 2 baths on 2nd floor. ½ bath on 1st floor. Full attic; full basement. Attached garage, slate roof, copper plumbing. Price, $26,500
EXCLUSIVELY

WALTARENE ROHMAN
CH. 2037. CH. 9605.

OPEN TODAY, 1 TO 6

Large living room with fireplace, dining room, equipped kitchen, 2 bedrooms, tile bath, exceptional closet space; oil a.-c. heat, copper water pipes, pull-down stairs to spacious attic; level lot; back yard completely fenced; J. M. side wall and overhead insulation; storm sash for every window; 3 blocks shopping and grammar school. $12,500. Can be seen anytime by appointment.

To reach: Out Lee hwy. to N. Lexington st., left to No. 19th, left ½ block to 5648.

CORNELIUS J. WEETMAN
OW. 0448. GL. 5296.

Near Washington Golf and Country Club

FINELY CONSTRUCTED HOME
ON 1½ ACRES

The house is in excellent condition; with some modernization would be an outstanding estate in this coveted, convenient and delightful area, at a most reasonable price. Grounds are beautiful with large trees, rhododendron, huge holly trees and shrubbery. It is not often today that this opportunity is found, especially in this valuable area.

Rooms on 1st floor: Spacious entrance hall, large living room with stone fireplace, exceptionally large dining room with stone fireplace and built-in cupboards, study, large butler's pantry and kitchen. 2nd floor: Five bedrooms, 1 bath (plenty of ideal space for other baths); stairway to large floored attic; part basement contains oil-burning heating plant, laundry, automatic hot water; nearly new slate roof; garage; tool house.

ROMYE LAMBORN, Realtor
Exclusive Agent
1601 S. ARLINGTON RIDGE RD.
JA. 2484. GL. 3711.

WE SELL MORE HOUSES BECAUSE WE HAVE MORE HOUSES TO SELL.

THE BRANT COMPANY
2334 Wilson Blvd. GL. 4216, OX. 0520.

AN ARTISTIC RETREAT
TRULY A GEM
OPEN 1 TO 5 P. M. TODAY

Nestled in a beautifully landscaped setting of various flowers, trees and shrubs. 2 very nice-size bedrooms, beautiful living room with fireplace. Oil heat. Lot 100x300 ft. Convenient to everything.

Directions to reach: Out Lee Highway, beyond East Falls Church drug store, turn left at Pearson Funeral Home on Jefferson st. to No. 111 and our open sign.

JNO. J. LOFLIN
2420 Wilson Blvd. GL. 4312.

OPEN TODAY, 2 TO 6 P. M.
MODERN WHITE BRICK
SWEDISH RAMBLER
ON 5 ACRES

Built 6 years ago and designed by the prominent architect, George Howe, this unusual house is located within 8 miles of downtown Washington. Near Lee Blvd. It is situated in a section of estates. Offered for sale due to owner's transfer abroad, it will interest those desiring seclusion since it is completely hidden from view. Rooms include entrance hall; living room (16x33) with 2 large picture windows overlooking the meadow, built-in ceiling height adjustable book shelves and a charming elevated Swedish fireplace, double plate glass doors at each end of this room open on brick terraces, all electric kitchen; 3 bedrooms, bath and an excellent up-to-the-minute dark room for the photographer. The oil heating system and plumbing are installed to allow for an additional wing. With one-half the acreage in meadow and one-half in wood land this interesting property can be used to advantage to pasture several riding horses or as dog kennel. Priced to allow for redecoration at $26,950.

Directions to reach: south on Leesburg Pike (Highway 7) from the intersection at Lee Blvd. (Seven Corners) 1.2 miles to "open" sign. Continue on private road .4 mile to house.

George Mason Green Co.
EXCLUSIVE AGENTS
2840 WILSON BLVD., ARLINGTON, VA.
CH. 3838 Eves. and Sunday GL. 2220

Sale, Suburban Houses 67

VIRGINIA

FIVE-ROOM BUNGALOW

Ready in one week. 2 bedrooms, utility room, fireplace, expansion attic suitable for 2 bedrooms and bath. Excellent lot, beautiful view. Price includes de luxe electric stove, 7-foot refrigerator, automatic hot-water heater. Price, $8,250; $1,200 down.
CLAUDE E. HIXSON.
PEOPLES NATIONAL BANK BLDG.
MANASSAS, VA.

PRACTICALLY new 2-bedroom modern bungalow, new gas stove, new Westinghouse refrigerator, ¾-acre lot. Price, $6,000; $1,000 down.
CLAUDE E. HIXSON.
PEOPLES NATIONAL BANK BLDG.
MANASSAS, VA.

Describe That Dream House
I'll Get It For You.
OW. 0554

OPEN TODAY, 2 TO 6 P. M.

We have 3 of these better built Cape Cod type homes. Features include large living room, banquet size dining room, lovely equipped kitchens, bedroom and ½ bath, 1st floor; on the 2d floor there are 2 large bedrooms and tile bath. Lots up to ¼ acre. Automatic heat, copper guttering, etc. Directions—Out Lee highway to North Lexington st., left to No. 18th rd., left 1 block to open sign.

WM. W. JOHNSTON
CH. 0700. OX. 3111.

50 Homes—Save Time and Effort!

We don't have to advertise most of our best listings and every home we have will eventually sell. However our realty register lists approximately 50 homes for sale, of all types and prices. Of the 50, we have several below $10,000 and up to $31,500. We guarantee to save you time and effort in finding yours; make us prove it. Call

W. DEWEY WHITENER & CO.
941 N. Highland St.
Dial OX. 3443 or DI. 6212

TARA SECTION
Open Sunday, 2 to 6
1948 NORTH INGLEWOOD.

You'll enjoy living across the street from this beautiful woods in this 3-bedroom, bath and ½ all-brick house; large living room with fireplace, dining room, equipped kitchen, full basement with outside entrance, basement suitable for recreation room with provision for future fireplace; immediate possession; convenient to 2 bus lines; price $14,950. Out Lee hwy. to Illinois st., left to 22nd st., left again to 1948 North Inglewood.

M. T. Broyhill & Sons
CH. 5300.

5130 N. 15TH ST., ARL.
OPEN 2 TO 6 P. M.

Army and Navy personnel seeking a home especially adapted to gracious living and entertaining should see this elegant home without delay. It is brick and constructed of the finest materials throughout. There is a side entrance hall, a spacious living room, 14x20, with a beautiful fireplace and mantel, large dining room, de luxe kitchen, screened porch off the dining room, full bath on 1st floor; 3 large bedrooms and bath on 2nd floor; one large bedroom, 20x28, with ½ bath on 3rd floor; large, finished recreation room with fireplace; attached garage; level lot, 73 ft. wide; located in a splendid residential area of N. Arlington. Practically new, no decorating necessary. Price, $29,500; large trust available.

Directions: Out Washington blvd. to Edison st., right on Edison st. to 15th st., left on 15th to No. 5130.

ENZOR REALTY
CH. 1000. 3501 Wash. Blvd. OX. 2234

BUSTIN' AT THE SEAMS?

With your housing needs? Let us show you 4 bedroom and 2 bath all brick prewar priced under $20,000. 20 minutes from downtown. Very charming interior, unusual and efficient floor plan. Good deep lot, excellent for the children or entertaining. Eight men to serve you.

ARLINGTON REALTY
2204 Wilson Blvd. GL. 1900, OX. 4123
Open til 9 p. m. daily.

BRICK BUNGALOW

Attractive 5-room bungalow with large rooms and picture windows. Conveniently located to everything. Moderately priced with attractive terms.

UNIVERSAL REALTY
CH. 1179 CH. 2953

OPEN TODAY, 2 TO 6
SPECIAL FOR SINGLE
LADY OR THRIFTY COUPLE
BRICK HOME WITH INCOME
2500 North Washington Blvd.

This big-little brick Cape Cod should have a special appeal for single ladies or thrifty couples wanting a home plus income as it is arranged for 3 small apartments but could be occupied by one family if desirable.

It's complete with garage, oil heat, fireplace, 3 equipped kitchens, 2 baths, prewar construction, nicely landscaped, completely fenced level lot; 10c bus passes door, with 2 shopping centers nearby.

Priced for quick sale at $15,950 with substantial cash and November 5th occupancy. The income from apartment will make your payments, and if interested better plan on driving out today.

To reach: Over Memorial Bridge, right on Route 50 to Ft. Myer entrance and Pershing dr., right about 4 sqs. to Washington blvd., left 4 sqs. to 2500.

KEITH D. BRUMBACK
Exclusively Realtor CH. 3527.

Immediate Possession

BUNGALOW

$1925 down, $77.50 a mo. will buy this charming bungalow with living room and equipped kit., 2 bedrms. and bath, utility rm.; c. a.-c. heat; 2d floor unfinished; beautiful lot; price $9250.

ATTENTION, GIs

$800 down, $55 mo. will buy this nice little bungalow; living room, kitchen, 2 bedrooms and bath; ½ basement with oil heat; lot 120x175; priced $7,900. I believe this will go GI.

BRICK BUNGALOW
Near Falls Church.

Living room with fireplace, dinette, equipped kitchen, utility room. O. a.-c. heat. 2 bedrooms, bath. Second floor unfinished. Lot 60x150. Beautiful grass and shrubs. Priced to sell.

SHIRLINGTON

5-room semidetached brick. Full basement with o. a.-c. heat. Immaculate condition. $9,000. Neatly financed.

DEL RAY

Cape Cod. 4 bedrooms, 1½ baths, also living room, dining room, kitchen. Full basement, oil a.-c. heat. Near transportation. Only $11,600.

JOHN B. MILBURN
OW. 7978. OX. 1304.

FOR GRACIOUS LIVING
IN
FAIRFAX HUNT COUNTRY
A Lovely Historical Home
18 BEAUTIFUL ROLLING ACRES

Nearby Virginia, this charming old home, built during Civil War, completely remodeled into a most modern, convenient, livable Southern Colonial home; nestled in a setting of gorgeous old trees; lovely entrance, spacious living room with beautiful Colonial fireplace, a large bay window, library, attractive dining room with built-in cupboards, French double doors open into flagstone patio, large kitchen, attractively equipped, nice screened living porch complete 1st floor; master bedroom, 30 ft., with lovely Colonial fireplace and bath; 3 other large bedrooms and bath; basement, laundry trays, air-conditioned heat, storage room; an 8-room excellent tenant house now renting for $40 per month; 2-room servants' cottage; present servants would remain; large barn; several acres in wheat and corn, balance pasture; beautifully situated on well-traveled highway; ideal for any purpose, a country home, an antique shoppe, a guest house; a subdivision close in; beautiful location, 30 minutes downtown Washington; near schools, shopping, bus; reasonable cash required; most favorable terms. Shown by appointment only.

EDWARDS REALTY
CH. 4733. CH. 8930.

PREWAR HOMES
POSSESSION WITH SETTLEMENT
Excellent Condition

$11,500—Well-built prewar brick, (semi detached), with recreation room; attic; fenced yard; awnings; storm sash; oil heat; close in.

$14,950—3-bedroom prewar 1½-story asbestos shingle; fully equipped kitchen; oil heat; automatic Launderal; awnings; nice lot, fenced.

$16,850—4-bedroom prewar 1½-story brick; equipped kitchen; lovely recreation room; oil heat; attractive grounds with fireplace; yard fenced.

$21,500—Large prewar 3-bedroom brick with attic; built-in garage; semi-finished recreation room with fireplace; oil heat; equipped kitchen, 1st floor lavatory; lovely level lot, close in.

$22,500—Charming 3-bedroom prewar brick with recreation room (fireplace), maid's room and bath; built-in garage; oil hot-water heat; storm sash; large glassed-in porch; lovely spacious grounds.

$23,000—Spacious 4-bedroom Early American home with den, 2 baths; prewar construction, approximately 25 years old. Excellent condition; rock wool insulation; oil hot-water heat; electric kitchen; large game room; beautiful grounds; approximately 1 acre.

$23,500—Well-built 3-bedroom, 2-bath prewar brick home; fully equipped kitchen; built-in garage, oil heat; lovely living porch; storage attic; distinctive neighborhood. Convenient to Army-Navy Country Club.

SHOWN BY APPOINTMENT

DICK BASSETT, REALTOR
CH. 5057 CH. 4311

Sale, Suburban Houses 67

VIRGINIA

OPEN SUNDAY
12 'TIL SOLD

See this charming 6-room home today. Located just a few min. from Washington in North Arlington. No steps to tire you out; all rooms on one floor; unusual large living room and dining room, approx. 30x13, with attractive fireplace, bright kitchen with breakfast nook, 3 good bedrooms and bath, 2 porches, one screened and one open; full-sized basement, detached garage, and fully equipped kitchen, full-sized bath; many extra features such as oil hot-water heat, 70-foot front lot with trees and shrubs; home in the pink of condition; excellent financing available. Drive out Lee hwy., just a few minutes from the Hot Shoppe in Rosslyn, turn right at N. Danville st. to our open sign.

ARLINGTON REALTY
EXCLUSIVE AGENTS
2204 Wilson Blvd. GL. 1900, OX. 4123.

EXQUISITE
SEE THIS

in Overlee Knolls, Arlington's finest medium priced subdivision. We have a fine 3-bedroom brick home about completed. On a high elevation with large lot, this is one of our better homes. Large living room with bay window and fireplace, spacious dining room off which is a huge screened porch 12x21, most modern kitchen, 3 large bedrooms and tile bath. Plenty of closets, full basement with garage, gas heat. 1 block to bus, close to shopping and schools. Other homes to choose from at $13,500 to $22,500.

Out N. Wash. blvd. to Powhatan st., left 1 block.

L. C. MacPHERSON & LEE POTTER
OWNERS AND BUILDERS
CH. 8761. OX. 2524.

DUTCH COLONIAL

Quail season is getting close, so come on out before I pick up my gun and shut the door on this completely modern, compact 2-bedroom Dutch colonial; design and construction supervised by noted architect, Jaratt C. White. This home has a number of unusual features. Located near Old Dominion drive, close in on the highest part of four partly wooded acres with small stream in back. This place has wonderful possibilities.

UNIVERSAL REALTY
CH. 1179 CH. 2953

THE HOME
YOU CAN AFFORD

7 rooms, 2 halls, part basement prewar well constructed house and in good condition. Large yard and long frontage, shade, garage and chicken house, good stream, 1½ acres of land. About 23 miles to D. C. Near Centerville. Total price $7,950. For appointment phone Vienna, Va., 280.

WHITESELL REAL ESTATE
Oakton, Va., Chain Bridge Rd.

BUNGALOW

On bus line, near transportation, shopping and school. This bungalow is just 5 minutes from the Pentagon and Navy Annex. Living room with fireplace, full-size dining room, kitchen, 2 bedrooms and bath on first floor; upstairs bedroom; full basement with outside entrance; detached garage; corner lot. Substantial cash required.

R. W. MULLEN
3111 Columbia Pike. OX. 1882.

ROAD'S END

You might search a lifetime and never find a lovelier site for a home. Atop a hill and with over 2 acres and 2 streams, it is the perfect spot for the lover of nature. With a large cinder block poultry house and an excellent garden spot one can be partially self-sustaining. The house itself is 3 years old, and brick: Excellent floor plan with 2½ bedrooms, large living room with fireplace, screened porch.

ELIZABETH W. ROSEN
OW. 1877. CH. 6442.

OCTOBER SELECTIONS

This 2-Bedroom Bungalow

Situated on ¾ acre lot, convenient to new Shirley Highway, offers more for your dollars than similarly priced homes. Priced $11,250, with $3,000 cash, or $1,250 cash under G.I.

BRICK COLONIAL

This attractive 6-room brick Colonial is located in a close-in and desirable neighborhood. This home constructed of fine prewar material, is immaculate both inside and out. Situated on a corner lot and convenient to Pentagon and the city. Price $17,500 with substantial cash payment.

NEW BRICK RAMBLER

A new brick rambler, with studio living room and open fireplace, 2 bedrooms, tile bath, basement and unfinished attic suitable for additional rooms, this home is situated on a beautiful ¼ acre wooded lot in nearby Falls Church. Price $17,500.

We will be very happy to supply additional information upon request on these and other homes listed. Give us a ring today.

SMITH REAL ESTATE CO.
Realtors
CH. 8007 GL. 0484

4 room frame bungalow on Centreville-Manassas highway (Trailways Bus). Has elec., coal furnace, and in clean condition throughout. One acre of land, chicken house, owner can keep cow. $5,950. $1,500 cash, balance monthly.

A. R. CULLEN
Nat'l. Bank Bldg.
Phone 370—Manassas, Va.

OPEN 1 TO 6

Immediate occupancy, brick colonial, only 10 minutes from Washington. Living room with fireplace, dining room, bright kitchen on 1st floor. 2 large bedrooms and full tile bath on 2d floor. Excellent financing enables you to assume a 1st trust of $10,500 at 4%. Priced at $14,950. Ideal for Army-Navy personnel.

Directions—Out Lee blvd. to S. Pershing dr., left to 4637 S. 2d st., and our open sign.

MILTON G. SMITH
4219 Wilson Blvd. OW. 7200.

Sale, Out-of-Town 68

TIDEWATER VIRGINIA

400-acre plantation with ½-mile waterfront; handsome brick home with unusually fine woodwork and paneling; complement farm buildings; finest shooting and fishing in Tidewater Virginia. To settle an estate, price reduced to $60,000.

G. B. LORRAINE.
Law Building, Richmond 19, Va.

Farms, Land, Sale 70

GENERAL

STROUT'S FALL CATALOG FARMS-HOMES—Describes over 2,800 outstanding bargains. Many with stock, equipt., crops and furniture included. REDUCED PRICES. Pictures galore. Coast to coast. Mailed FREE. Write TODAY. STROUT REALTY, 711-M Woodward Bldg., Washington. ME. 7548.

WEST'S LATEST CATALOGUE — Over 1,000 farms and business bargains: 160 agents, 16 States, free. Write West's Farm Agency, Inc. PC-28. Box M-34, Washington Post.

MARYLAND

HOWARD COUNTY—235 acres wooded land, midway between Balto. & Wash., bordering Patuxent River, excellent site for home, hunting lodge or to hold as investment; price, $9400.

230 ACRES lovely 1812, 10-rm. brick dwelling. 2 baths, elect. tenant house, farm bldgs. Outstanding productive farm for cattle or horses. Convenient to Balto. markets & Md. race tracks.
BRECKINRIDGE & HANNA
Ellicott City, Md. Phone E. C. 346.

STOCK FARM

100 acres; 7-room modern stone house, 10 years old; tenant house; new large barn and silo; horse barn; long frontage on highway; bus; commuting distance to D. C. $30,000, terms.

WEST & TAYLOR
FA. 2135

3½-MILE WATERFRONT

387 acre farm estate operating at good profit on famed Eastern Shore. Commanding view of 2 picturesque rivers from master's recently built rustic lodge containing 4 big bedrooms, modern kitchen & bath, beamed living room with large fireplace. Tenant houses, barns, stables, silo, etc., in top condition, $65,000. Details, pictures, inspection at request. Other waterfronts of all kinds.

H. M. SANDROCK CO.
Dual Annapolis Hgwy, at "Wishing Well"
Phone Severna Park 191 or 393

INVESTIGATE SOUTHERN MARYLAND 484-ACRE STATE ROAD FARM NEAR La Plata, Md. Early American 10-room dwelling (needs repair); magnificent trees, charming view; tenant house, 3 tobacco barns; excellent soil; 30 miles Washington. $20,000.

WICOMICO RIVER—137 acres (70 cultivated), on State road, 43 miles Washington; excellent soil; 7-room dwelling on high ridge; beautiful view; bath, electricity, complete farm buildings. Good tenant will remain. $12,000.

PROFITABLE 200-acre farm, excellent soil in good condition; 9-room dwelling on high ridge; 3 barns. $10,000.

PORT TOBACCO—5-room, new modern dwelling, modern conveniences; access to river; 1-acre lot. $9,000.

SMITH'S CREEK—St. Marys Co., 150 acres, 1 mile waterfront, 7-room dwelling, charming view. $10,000.

EARLY AMERICAN dwelling on State road, 2 miles La Plata; 7-room dwelling, bath, electricity, tobacco house, 29 acres. $8,000.

SMALL RETIREMENT FARM, near Port Tobacco; 6 acres, fenced; 5-room dwelling, recently modernized; bath, electricity, oil stove heat. Immediate occupancy. $6,800.

APARTMENT and business building, brick, on Potomac Bridge Hwy.; modern, excellent investment. $35,000.

GENERAL STORE serving prosperous community ($50,000 gross business), stock, fixtures, 6-room modern apartment, 2-acre lot. $22,500.

WATERFRONT FARMS, houses and business property in southern Maryland and Virginia. Advise requirements.
LEONARD SNIDER, LA PLATA, MD.

Farms, Land, Sale 70

MARYLAND

MD. FARM, 30 a., stream, pasture, 9-room stone house, 60-ft. barn, other bldgs., 4 miles out; $4,750.

2 Acres, 5-rm. house, elec. and elec. water system; poultry house and garage; nice shade and nut trees; ¼ mile to sta.; $3,650.

Possession each at once. E. W. CASE, 211 E. Main st., Westminster, Md. Phone 617-R.

60-ACRE farm, 7-rm. dwelling, $3,300. Other waterfront, residential and commercial properties.
S. DENMEAD KOLB
Salisbury, Maryland.

NEW JERSEY

EXCEPTIONAL DAIRY FARM ESTATE

This 900-acre dairy farm estate, located only 45 mi. from NYC; has a lovely stone residence, swimming pool, large stream, 11 cottages, about 700 acres of excellent tillable land, growing all crops; ultra-modern dairy barns, capacity 175 cows; modern creamery, capacity 10,000 qts. daily; this highly productive farm is being offered with 160 milking cows, modern farm machinery, milk routes, at a sacrifice price of $225,000.
S. B. TAPALOW, c/o JOS. P. DAY, INC. CHRYSLER BLDG., NYC. LE 2-5000.

VIRGINIA

NEAR MANASSAS

25 A., 4-room house, 2-car garage; other buildings; water in kitchen, electric pump. Chester Cogswell, OX. 1633.

HAYMARKET, VA.

100 acres, bordered by 3 roads, 9 fields, fenced. Stream, 10 acres wooded, 9-room house, badly in need of repairs. Large barn, chicken houses and other outbuildings. Priced for immediate sale. L. McGEE KING, 1581 Wilson Blvd., GL. 5273, OX. 0300, CH. 5508.

6-ROOM FRAME HOUSE

Thoroughly insulated, large front and back porches, fireplaces, cellar, pantry and clothes closets; on 4-acre lot; large garden and lawn; lovely shade trees; abundance of water and electricity; school bus at door. Immediate possession; 2 miles from Berryville, Va., on Route 7; excellent business location. Other attractive homes and farms for immediate possession.

CRAMPTON & HENSON
BERRYVILLE, VA.

IDEAL FARM
FAIRFAX COUNTY

50 acres of beautiful rolling, productive land; also excellent for subdividing; main house 6 years old, has 6 rooms and bath, fireplace, hot-water heat, full basement, garage; beautiful frontage; also good 6-room tenant house, large barn and silo; garage; stream; excellent location; high elevation; hard road; near transportation and shopping centers; good school. A farm with an excellent income; a good buy, all this for $18,500. Also other properties for sale; 20 acres of timberland, $160 per acre. For appointment, phone Vienna, Va., 280.

WHITESELL REAL ESTATE
Oakton, Va., Chain Bridge Rd.
CLOSED SUNDAYS

SOUTHSIDE VIRGINIA—Just listed 10 choice farms, 100 to 500 acres. Priced to sell quick. Write or phone for appointment to see.
H. R. HAMLETT, Blackstone, Va.
Phone 73.

VIRGINIA FARMS

Ranging from 50 acres to 5000 acres in size and from $20,000 to $500,000 in price. These farms are located in beautiful northern Virginia, from the Tidewater to the mountains. Many are within commuting distance of Washington. Cattle, dairy and general purpose farms are a specialty. If you want to live out of town, be it in a modest cottage or in a stately Colonial mansion, see MASON HIRST, Annandale, Va., at the end of Columbia Pike, Phone AL. 5812. Closed Sunday.

ATTRACTIVE HOME on elevation 25 miles from Washington, with 40 acres, mostly cleared; two streams and spring; convenient to Lee hwy. 8-room house, unusually attractive with all modern improvements; garage attached; large shade trees. This property has to be seen to be appreciated. Price, $21,500. Buell Farm Agency, Herndon, Va.

20-COW modern dairy, with $600 monthly income. Cows, machinery included. Terms, $30,000. Crawley, Appomattox, Va.

VIRGINIA farms; free catalogue; river plantations, stock, colonial estates, poultry, dairy farms; midway between Washington, D. C., Richmond, Va. Also near large Eastern markets; mild climate, long growing seasons. Elliott E. Brooks, Fredericksburg, Va.

BEEF CATTLE FARM
600 ACRES

In Fauquier County, near Blue Ridge Mountains, this big farm carries from 150 to 200 head of cattle. The land is strong, fields have running water, shade and good fences. A sound investment, yielding handsome returns. Price $25,000, one half cash. Shown by appointment.
F. W. SHARP & SON
P. O., The Plains, Va.
Tel. Middleburg 22.

190 ACRES, nearly all clear, in excellent farm section. Large bank barn and other farm bldgs. in good repair. 6-room house, redecorated; water, basement, beautiful view. Fine for stock farm, convertible to dairy. $18,500; terms.

4½ ACRES, white frame house with 6 spacious rooms, nice setting; furnace to be installed, water and elec. in. Has new small barn and outbldgs. 2 miles Manassas. 30 miles D. C. Feed and 2 cows included for $7,350. $2,500 cash.
A. R. CULLEN.
NATIONAL BANK BLDG.
PHONE 370, MANASSAS, VA.

THIS WEEK'S BARGAINS

Riding and Training School

Large barn, garage, 4-room cottage, all modern improvements, 4 acres of land with ring jumps, horses, pony, equipment, feed; for quick sale.

Gentleman's Estate in Herndon

Immediate possession; Colonial-type mansion; hot-water heat, natural gas furnace, 4 fireplaces and 2 baths, large living room, full basement; large shade trees, beautiful setting; acreage to suit purchaser; ideal place for gracious living; no inflated values here; price and terms on application.

20 ACRES FINE LAND

5-room house, 1 poultry house, stable, etc.; drilled well, 2 streams; borders on car line in nice village; station in sight; 30 miles to D. C., in Loudoun County; possession 60 days; price surprisingly low.

11-ACRE ESTATE

In beautiful setting, located in Herndon; large oak trees, abundance of fine shrubbery, flowers in many varieties; 10-room modern home, hot-water heat, all necessary outbuildings; this place must be seen to be appreciated; offered at sacrifice price for quick sale.

Many other bargains including fine dairy farms, first-class stock farms, any size desired. Large estates, also mountain and river properties.

R. C. PRINTZ
Herndon, Va. Herndon 69.

FAIRFAX COUNTY
VIRGINIA ESTATE

Situated 11 miles from Washington, D. C., on Great Falls rd. Delightfully arranged Early American stone and clapboard residence of 10 rooms, with 97 acres of land. The house, an architectural gem, has been beautifully restored, is surrounded by numerous boxwood walks, flowers, lilac hedges, lovely trees. Also guest house of 2 rooms and bath, below which is the swimming pool and bath houses. Original woodwork and hardware, paneled library; 4 master bedrooms, 4 baths. The first floor includes generous living space with much destinctiveness and individuality. Farmer's 3-room and bath house and numerous farm buildings; $70,000.

CORNELIA M. BOWIE
1724 20th St. N. W.
HO. 1712.

Lots for Sale 73

CRESTWOOD

Argyle Terrace; lot 80x109, with 85 additional ft. frontage. Available if desired. Located in the heart of this fine residential section; just 10 minutes from downtown.

PAUL P. STONE
& EDWARD E. CALDWELL
DEVELOPERS. NA. 7379.

CORNER 16TH STREET

Near Primrose rd. nw., Shepherd Park. Large corner and inside lots for beautiful detached homes. (Finest location.) 50 to 100 ft. frontage, any desired depth. Price $2,750 up. Representative on ground at 7900 block 16th st., Sunday, noon till dark. SHAPIRO, INC., ME. 1717, CO. 9324 or TA. 7511.

Lots for Sale 73

DISTRICT OF COLUMBIA

HAWTHORNE

A beautifully wooded perfect grade lot on Wyndale st., 95 ft. front, 118 ft. deep, 11,276 sq. ft. Owner also has plans for a lovely ranch house, especially planned for this lot.

PAUL P. STONE
& EDWARD E. CALDWELL
DEVELOPERS. NA. 7379.

Alaska Ave., Near 16th St.

75 by about 155 ft. to alley; high wooded, overlooking the beautiful grounds of Walter Reed Hospital, and as a surprise in these days of inflation the price is only 65 cents per square foot in spite of the fact that it is assessed at 55 cents. The reason is Midwest ownership.

LOUIS P. SHOEMAKER
1719 K St. N.W. NA. 1166.

MARYLAND

LANHAM PARK
Just East of Lanham, Md.
(Out Defense Highway)
Beautiful Lots, 100x170 Feet
$750

If you are looking for a lovely homesite—a place well situated with beautiful trees and room for flowers, and a place where the kiddies can romp and play and still have such indispensable city conveniences as city water, electricity, telephone, mail service, train and bus connections—then come out to Lanham Park, one of Prince Georges County's fastest growing communities—where you can still get nearly half an acre of land for $750, with convenient terms if you prefer so that you can pay for your lot in small monthly payments.

Come out and look around. There is no obligation to buy—but we promise you will be impressed with the value offered and the activity here in Lanham Park.

Directions: Bladensburg Rd. to Peace Cross, turn right out Defense Highway 4½ miles to Pennsylvania Railroad overpass, cross overpass, continue ½ mile to large sign, "Lanham Park," at office on left side of Defense Highway.

Office Open Daily and Sunday,
10 A. M. Until Dark.
THOMAS F. HALLEY
Phone Hyattsville 0107 or Union 7649

RIDGEWOOD VILLAGE

Building sites, 90x105 on Wyndale Lane, located adjacent to Rollingwood. Overlooking Rock Creek Park, and just across Western ave. from Hawthorne in Washington. A truly lovely spot. Price $2950.

EDWARD E. CALDWELL
& PAUL P. STONE
DEVELOPERS. NA. 7379.

ROLLINGWOOD

Approx. 26,000 sq. ft. of beautiful wooded area nestled near the corner of East Woodbine and East Leland sts. In Rollingwood. Owner lives in New York, and says sell. For price and details call Mr. Lewis at MI. 4311 (agent).

WE HAVE several choice lots in best sections of Silver Spring and other nearby areas. Please call Mr. Lor today for an appointment to inspect

WORTHINGTON REALTY
8427 Georgia Ave. SLigo 3700
Open till 9. If no answer call SH. 1913

ACRE LOTS

New subdivision, Oxon Hill, Md. 3 mi. D. C. line. Prices start at $500. Weekdays inquire 5555 Livingston rd., Oxon Hill, Md., or call SP. 0263; Sunday, LO. 7449.

$50 DOWN, TERMS TO SUIT YOU

Start now to get a home. Choose one of our large wooded lots in a lovely wooded section of nearby Montgomery County; FHA; street to be provided, all utilities; near bus, school, shopping.

O. L. MURDOCK
SH. 4611 PL. 8602

We have a very fine selection of building lots in Woodside Park and the desirable Silver Spring sections. Now is the time to select the lot for your future home. Call

EDWARD C. HOLMEAD
Evenings Mr. Bauer.
SH. 6200. SLigo 2758.

BUILDERS ATTENTION!
LANHAM PARK
(Out Defense Highway)
Just East of Lanham, Md.

Beautiful lots available for immediate building. Water, roads, electric, phone, schools, etc.

Owner will cooperate with responsible builders, arranging attractive method of payments for lots.

THOMAS F. HALLEY
Phone Hyattsville 0107 or Union 7649

875 ACRES

Wooded and gently rolling and lying in one compact piece, 10 mi. from Washington. As a whole, $350 per acre.

MASON HIRST
Annandale, Va.
At the end of Columbia Pike
Phone Alexandria 5812 Closed Sundays

VIRGINIA

BELLEVUE FOREST—Wooded sites overlooking Wash. Golf Club. George Mason Green Co., CH. 3838; eves., GL. 3838.

FAIRFAX HILLS

Lots of one acre or more. Gravel streets already in. Many nice homes built and occupied. High rolling land with pretty views; 9 miles from Washington on main Virginia highway. Liberal terms.
TERRY B. SIMMS, Owner. GE. 7037

Overlooking Potomac

Here is Arlington's most beautiful and convenient subdivision of large home sites, each containing from ½ acre up in a beautiful woodland setting directly overlooking the Potomac River and Washington from the hills of Virginia. Located between Key Bridge and Chain Bridge, easily accessible. Only homes of the finer type are being constructed here, assuring stable and permanent resale value. All improvements are included and the choicest sites are now available. If you are planning a home in an exclusive area where natural beauty and magnificent view enhance its value, why not look at them this weekend? To reach: Drive over Key Bridge to Military rd., right on Military rd. to Lorcom Lane, right on Lorcom Lane to new road and come over the hill.

JAMES M. DOYLE

FALLS CHURCH

50 choice lots. Greenway Downs and Mason Terrace. All utilities; F. H. A. approved. Terms. Owner. AX. 4608.

CHANTILLY ESTATES—$350 up, beautifully landscaped 1-acre lots with mt. view; 20 miles or 30 min. from D. C. Call RE. 8488 or take Va. Route 50 across Memorial Bridge to Fairfax, 5 miles past on Route 50. Watch for signs marked Chantilly Estates.

2-ACRE WOODED TRACT

In Fairfax County, 2 blocks from highway with bus service, about 10 miles from Washington. Neighborhood already built up, not isolated. Price, $1600. Other pretty tracts of 1 acre or more. Phone GE. 7037.

MURMURING PINES

Where Vienna, Va., begins, we offer:

1. FOR THE G. I.—
A well-constructed home in the medium price class; a lot on which we will build a home to your design, or to a design furnished by ourselves; a lot to hold for a future home.
2. FOR THE HOMESEEKER—
A lot on which we will build a home to your design; a lot to hold for a future home.
3. FOR THE BUILDER—
A group of lots on which to build under the restrictions running with the land.
4. FOR THE INVESTOR—
Lots to hold; while Vienna develops.

A post card brings description folder.

Welles Engineering Co.
VIENNA 96

A GIVE AWAY
126 ACRES, $6,750

Stock farm, 100% fenced and stream watered, 40 acres blue grass, 40 in lespedeza and corn, bal. timber, well built bungalow of 4 rooms, water and elec., 6 mi. of Herndon, Va., 25 mi. of D. C. Priced for a quick sale.
A. E. MILLS, Annandale, Va. AL. 7850.

NORTH ARLINGTON

If you're planning a rambling type home, see this beautifully wooded lot with stately forest trees, with 100 ft. frontage by 124 ft. in depth, near country club in restricted neighborhood; might be had at $2,500 for quick sale.

Two corner sites in Country Club Hills, Arlington's most exclusive community, also the last available site facing on golf course; if considering building a home in this price range, it will pay you to inspect these lots before purchasing elsewhere.

We also have other lovely sites priced from 15c to 30c a sq. ft. and will be pleased to make appointment to show same

KEITH D. BRUMBACK
Exclusively. Realtor. CH. 3527.

Acreage, Sale 75

MARYLAND

ACREAGE—MARYLAND

4½-ACRE block of the finest retail ground situated next to very large suburban commercial development. Very restricted and available only to single occupant of established reputation. Broker cooperation invited. Mr. Dermot Nee, owner, 1106 G st. nw., or phone ME. 0050.

VIRGINIA

ATTENTION
BUILDERS & DEVELOPERS

About 90 acres of wooded land with frontage on Mount Vernon Memorial blvd., Potomac River and Fort Hunt rd.; ideally situated for development purposes. C. E. Wortham, AL. 7411.

50 TO 75 ACRES with long road frontage, sewer and bus; good neighborhood; $1,000 per acre.

MASON HIRST
Annandale, Va., at the end of Columbia Pike. Phone AL. 5812. Closed Sundays.

Waterfront, Sale 75A

BAY RIDGE
NEAR ANNAPOLIS

Detached all-year round waterfront home. 1st floor: Living room, dining room, 2 bedrooms, kitchen and bath. Large screened porch. 2nd floor has 3 bedrooms and bath. Oil heat. Electric refrigerator and stove. Electric hot-water heater. Garage. 2 shower bath houses. Price, $13,950. PLEASE CALL MRS. CUSHARD, OR. 4232. EVES., WI. 8867.

SOUTH RIVER—One third acre with modernized colonial dwelling, 3 bedrooms, study, 2 fireplaces, screened porch, oil heat; attractive grounds with old boxwood; sandy beach and excellent pier; beautiful river view; near Annapolis and about 30 miles from the District. Fred E. Voges, Realtor, 221 Main st., Annapolis, Md. Telephone Annapolis 4477.

AMUSEMENT PARK OR WATERFRONT ESTATE—Opportunity you may never have again, 18 landscaped acres on 1,600 ft. of sandy beach on Magothy River. Gracious main bldg., oil heated; 4 bedrms., tile kit. and bath, panel living rm., large fireplace, 4-rm. guest house, 2-car garage, 4 rms. and kit. tenant house. Inspection by appt. For quick sale, only $35,000.
H. M. SANDROCK CO.
Dual Annapolis Hgwy. (at Wishing Well). Call or write, Severna Park 191 or 393.

WOODED HOMESITE, 150x170, in Clermont, 7 mi. from Pentagon. $650; $65 down, $15 a month. VERNON M. LYNCH & SONS, AL. 5906. Closed Sun.

135-ACRE waterfront facing Atlantic Ocean, lovely old Va. type brick-end res.; 6 rms., beaut. mantel fireplace; 65 acres till, bal. wood and shore; excel. gunning, fishing, plenty of sea food. Price, $7,500. New free list other world's challenging farms, waterfronts, homes & bus. props. on the E. S., Va., famous for mild climate.
C. J. PRETTYMAN, Exmore, Va.

Vacation Places 75C

FLORIDA

FOR RENT—Miami Beach surfside, 1 block from ocean; utility and 1-bedroom apts.; completely furnished; monthly or seasonal rental. Call owner, WI. 6813.

MIAMI BEACH—In exclusive North Beach section, 1 block from ocean, 2-bedroom duplex, every room a corner; completely furn.; season to June, $3000. E. L. Ruefer, 8927 Harding ave., Surfside 41, Fla.

Dogs, Pets, Kennels 76

AFGHAN PUPPIES—Ideal Xmas gifts for youngsters; ped. ch. stock; dep. holds puppy until Xmas; creams and fawns. Order immediately for best stock. Kalmar Afghans, 1274 Folsom st., San Francisco 3, Calif.

AIRDEDALE PUPS, 2 male, 1 female, sired by Ohio Champion, $100 each. Gaithersburg 483-J-11.

AIREDALE PUPPIES, 10 weeks; litter reg. AKC. Sired by Ch. Eleanore's Brigand. Females, $75, males, $100, 725 S. Royal st., Alex., AL. 7294.

BEAGLE HOUNDS

Broke, started and puppies.
THRIFT PET FARM
Elkridge, Md. (Elkridge 470).

CANARIES, large selection; also cages; will sell individually or consider offer for entire lot. NOrth 9566.

CHRISTMAS—Give love by giving a beautiful A. K. C. Springer Spaniel puppy; unsurpassed for devotion. Mail order now. Satisfactory selection early December, $100 up. Hile Haven Kennels, Reg., E. R. Hile, Camp Meade Road, Linthicum Heights.

COCKER PUPS, 10 weeks old, AKC reg.; 1 buff, 2 white with red markings; wonderful dispositions; must see to appreciate; reasonable. WO. 4121.

COCKER PUPS—Black, red, blonde; AKC reg. HI. 4448. 522 68th pl., Seat Pleasant, Md.

COCKER SPANIELS (3); black female, red and buff males; 12 wks. old; wormed, have distemper shots. OL. 8722.

COCKER SPANIEL PUPPIES. TRIMMING. STUD SERVICE. WI. 3064.

COLLIES, COCKERS, SPITZ, SHEPHERD, PEKINGESE, CHOWS, etc. OTHERS $5 up. All guaranteed.
THRIFT PET FARM.
Elkridge, Md. (Elkridge 470.)

DALMATIANS—(Coach dogs), purebred. 10 weeks old. Reas. Fairfax 376.

ENGLISH bull pups by int. ch. Fostoria Courageous. 1008 Marlborough ave., Absecon, N. J.

ENGLISH SPRINGER SPANIEL, black and white, female, 1 year old, daughter of Champ. Rodrique of Sanblown Acre. Call ALex. 0980.

FRENCH Poodle puppy, blk., female; standard pedigree; $50. AX. 4037.

IRISH SETTERS, Rockwood strain, registered, 6 mos. old, ready to train. Call Fairfax, Va., 194-J-4.

HOLLYWOOD KENNELS — Boarding; cocker spaniel puppies and stud service. TO. 5139.

KITTENS—Will give 3 female kittens to good homes. SLigo 5243.

KITTENS, 1 maltese; free to good homes; no children. OL. 7691.

LANDOVER KENNELS, boarding, stud service, indiv. runs, exc. care. WA. 6084.

PARAKEETS, love birds, available in most colors, also canary hens and young singers. NO. 0741. 217 Channing st. ne.

PUPPIES, part fox terrier; lively, lovable; 6 weeks old; $5. TR. 7516.

RABBITS—8 good adult does, few good males; reasonable. Also mallard ducks. Phone SH. 6146.

SEALYHAMS. WA. 2778.

SCOTTISH AND WIRE FOX

Terrier pups, from imported stock; lovely pets. Reasonable. FOX HILL, Towson, Md. Towson 2253-J.

SIAMESE KITTENS, house-trained; eligible for CFA; affec.; reas. OL. 7691.

SIAMESE kittens, Seal point, intelligent, affectionate. 638 C st. ne. AT. 8743.

SIAMESE KITTENS—Seal point, 11 wks. old, housebroken. DE. 7173.

VACATIONERS—Board your dog in sanitary well-supervised kennels; individual indoor heated kennels, private runs. Long term rates. Pickup and delivery. Oakmont Farm Kennels, Gaithersburg 251. HObart 1368.

Horses, Livestock 76A

PONY—Black and white; $125. Telephone LI. 5323.

Poultry 76B

CHICKS, bloodtested, your choice. B. Rocks, N. H. Reds, R. I. Reds, Red-Rock Crosses, Hamp-Rocks and Sex Links (no Leghorns, no culls or cripples. $9.80 per 100. Pullets $17. NATIONAL HATCHERIES OUTLET, 1723 S. 8th st., Phila. 48, Pa.

Sale, Miscellaneous 78

ACCORDIONS — All sizes, factory low price; trade accepted; complete repair service; work guaranteed. AT. 5578.

ALUMINUM STORM WINDOWS with combination aluminum screens; self-storing; no rust, no painting and will last a lifetime. For free estimate, phone WI. 9333 or WA. 6116.
BETTER HOMES CO., 7218 Wisc. Ave.

ANTIQUE ORGAN, spinet type, black walnut, 5 octaves, plays beautifully, $150 or best offer. OR. 1516.

ANTIQUES, furniture, china, glass. Old Lean-To Shop, 5714 Harford rd., Baltimore 14, Md.

ANTIQUES — Treasure hunt at Four Winds Farm, Ga. ave. ext. (97), 9 mi., turn right at Norbeck (609). PL. 0396.

ANTIQUES—Small collection weight and spring type wooden clocks; 1 walnut and 1 marble-top center tables; also old dough box and few dishes. Phone SH. 6146.

ANTIQUE SALE

RARE ANTIQUE FURNITURE, CHINA AND GLASSWARE

MONDAY, OCTOBER 27, 1947
STARTING AT 9 A. M. SHARP

Sale to be held at Frizellburg, Maryland, 3 miles north of Westminster, Maryland, on Route No. 32.

ANTIQUE FURNITURE

Cherry Welsh cupboard, inlaid chest of drawers, cherry corner cupboard, walnut dough tray, old tea wagon, 6 decorated cane-seat chairs, 6 plank-seat chairs, slant top desk, 14 walnut and cherry dropleaf tables, one half of a cherry twin table, Sheraton card table, mahogany sideboard, pine, walnut, cherry and curly maple chest of drawers, semi-high post bed, high back sink with 8 drawers in top, 3 porch settees, 10 night tables (cherry, walnut, maple, pine and poplar), walnut and pine liquor chest, hutch table, sawbuck table, bureau secretary, pine blanket chest, some have drawers in bottom; 2 Victorian settees, ladies' chairs, gentlemen's chairs, side chairs, single and double beds, oval and square walnut picture frames, 5 low sinks, 2 pine sideboards, solid end wash stands.

GLASS AND BRASS

Pattern glass, Gordy Welsh, rose in snow, sandwich, tea-leaf luster, bisque, milk glass, large platter Dresden, marble base lamp, sandwich milk base lamp, pink overlay, 50 pieces of color glass, blue amber, vaseline, red block and apple green, canister sets, candle molds, coffee mills, pair of large brass dinner bells, copper coal bucket, copper and brass kettles, student lamp, brass and copper ladles, organ lamp with pink globe.

CALVIN ZEPP, Owner
Auctioneer:
STERLING BLACKSTEIN
Phone Union Bridge 39-F-11
GOODS ON EXHIBITION
SUNDAY, OCT. 26, 1947

Sale will be held inside rain or shine. Lunch rights reserved. (A complete lunch.)

APT. SIZE gas stove and 1-year-old Horton washing machine. GE. 7402.

ARCOLA HEATERS, excellent condition, sacrifice, $48; price includes gas, side arm, hot-water heater and fittings also; 5-foot bathtubs with fittings, $19; small kitchen buffet corner cabinets, $10. 2603 O st. nw.

Sale Miscellaneous 78

ANTIQUE reproduction Martha Washington sewing table, mahog. CO. 5643.

ANTIQUES—Sacrificing private collection of fine refinished antiques. Authentic 4-door walnut solid end chest, $149. Cherry dropleaf table, 36x42, $63. Mahogany dropleaf table, 36x42, $49. Mahogany taper leg lamp table, 18x28, $35. Wm. and Mary poplar blanket chest, $35. Pine schoolmaster's desk, $28; etc. SH. 7946.

ANTIQUES — Walnut desk-tables, pine Dutch sideboard, corner cupboard, old china, glass. Old Lean-to Shop, 5714 Harford rd., Baltimore, Md. Dealers welcome.

ANTIQUE desk secretary. Solid walnut, hand blown glass front, genuine antique over 100 yrs. old. Call OL. 0382.

ARMY COT, steel, 2 mattresses, $10. Call SH. 6713.

AUTO ROBE—60"x66", top quality, all wool, dark grey, smart pale yellow and light grey squares; hand rolled fringe; used twice; swanky for football games. $8. Box 245, Washington Post.

AUTOMATIC hot-water heater, 30-gal. capacity; also kitchen sink. IV. 1277.

BABY bathinette, $14 new, used 6 mo., very good cond., $6. AD. 3186.

BABY CARRIAGE—Collapsible, mattress, $5. Tester babe, $3.50. JA. 2267-W.

BABY CARRIAGE—Haywood Wakefield, prac. new, slightly used indoors, $25. GL. 3397.

BABY CARRIAGE, Collier Keyworth, reasonable. Watson, RA. 7558.

BABY CARRIAGE, Collier-Keyworth and pad; excellent condition; $20. Playpen, pad, $7.50. Auto seat, $3.50. Sterilizer, $5. NO. 9286.

BABY CARRIAGE, gray, Whitney, sleep-o-matic, all metal, collapsible, with mattress and net, $20. SLigo 4937.

BABY CARRIAGE, attractive gray English style; $15. SLigo 4647.

BABY CARRIAGE, Hedstrom, prac. new, $23; baby scales, $4. RA. 6702 aft. 4 p.m.

BABY CARRIAGES, $31.95. Thayer famous make, full spring construction, self-oiling wheels, chrome handle, 2-position back. Other models, from $24.95 to $32.95. Berger's, 3412 14th st. nw. DU. 3444. Juvenile Furniture Exclusively. Open evenings.

BABY CARRIAGE, Collier-Keyworth, excellent condition; $25. DE. 7676.

BABY CARRIAGE with pads; Collier Keyworth; exc. cond. $27.50. DE. 5121.

BABY CARRIAGE, Storkline, mattress, net; scales; excellent condition; all for $35. WO. 5963.

BABY bed, chest, Storkline, white; high chair, tricycle; exc. cond. UN. 6081.

BABY EQUIPMENT

Outstanding values in all baby's furniture needs, carriages, toys and accessories.
LITTLE FOLKS SHOP GE. 8311
3551 GA. AVE. (OPEN EVES.)

BABY FURN.—Crib with waterproof mattress, playpen, high chair, in waxed birch; Taylor Tot; all excellent condition; sold in group only. WA. 6093.

BABY HIGH CHAIRS, $9.95, featuring solid maple construction, sliding adjustable tray, waxed birch finish; other models, from $11.50 to $19.95. Baby Brigs, $9.95 and $14.95. Berger's, 3412 14th st. nw. DU. 3444. Juvenile Furniture Exclusively. Open evenings.

BABY STROLLER, wicker, all metal, good condition, $10. SLigo 4937.

BABY CRIB, mattresses and cover; $15. NO. 0022.

BAG—Alligator, imported, cost $175; sell $50. Russian sable scarf, 6 skins, $25 per skin. Both new cond. RA. 0846.

BANJO UKULELE—Unusually good tone; good condition; $15. TE. 1625.

BASKETBALL—Official, goals and backstop, $10. TE. 1625.

BASS VIOL—(German) very fine instrument. Excel. cond., reas. DU. 0680.

BATHINETTE, with foot control; playpen, Taylor Tot. CH. 0810.

BED, ROLLAWAY, like new, $15. OR. 6053.

BED, Hollywood, excel. cond.; single; reasonable. DU. 3760, Ext. 504.

BED, double, Hollywood, in good and clean cond. Reas. price. DU. 8686, ext. 105.

BED, spool type; Simmons spring, dropleaf kitchen table. GE. 9333.

BED, Simmons metal, double, box springs, innerspring matt. in excellent cond., DU. 4619.

BED—Springs, coil and mattress. WI. 7840.

BED, sgle., plain walnut headboards, box springs, mattress; $30. CH. 8630.

BEDS, maple youth bed, complete with custom-made innerspring mattress; $35. Also double bed, walnut, coil springs and innerspring mattress. RA. 4800.

BEDS, 2, Hollywood, in good condition; $25 each. Call EM. 5111.

BEDROOM furniture, Simmons double bed, coil springs, innerspring mattresses, chest, dressing table and misc. pieces. $80. WO. 2569.

BEDROOM SUITE (2), 1 mahogany, 1 enamel; living rm. chairs, day bed, dining rm. suite, 8 pieces. GE. 3653.

BEDRM. SUITE—Dble. metal bed, innerspring mat., coil spr., dresser, vanity with chair, chifforobe. Reas. VI. 8684.

BEDROOM SUITE, 3-piece maple, with springs and mattress; $75. NO. 4222.

BEER COOLER, large, for ice operation; cork lined; 81x35½x39½; 12 compartments; excel. condition. A give-away at $100. See Manager, Hotel Stratford, 25 E st. nw.

BICYCLE—Girl's 26-inch, 2-wheel; good shape; $25. WA. 2996.

BICYCLE—Woman's, new Rudge, English racer; 3-speed gears. Fixtures. Minor repair necessary. $60 or reasonable offer. SLigo 2250.

BICYCLE—Girl's, Schwinn. New cond. WO. 1548.

BICYCLE—Girl's, reconditioned, $20. MI. 4928.

BICYCLE—Girl's, perfect cond.; also sofa, opens double bed, with custom-made summer cover. CO. 7634.

BICYCLE—English; never used; gears, hand brakes. $60. WO. 2569.

BLOWER, Sturtevant, for coal furnace; complete with thermostat and aquastat; good cond. DE. 2376.

BOX SPRINGS—Hollywood style; finer quality, with or without legs. UN. 7785.

BOOKS—Elementary school teacher's personal professional library of over 25 books, $30. CH. 0294.

BOOKCASES, Globe-Wernecke, 4 shelves, good condition. WO. 8870.

BOOKCASE, solid mahog., 4 shelves, leaded glass doors, 48 in. wide; $40. SL. 4647.

BULLDOZER—Caterpillar D-4 with hydraulic angle blade. VI. 2870.

CAMERA, Zeiss, Ikoflex III, 1:2.8; like new; with case, $325. NA. 3771, Ext. 517.

CAMERA—Contax-3, Sonnar F.2 lens, perfect for color work, new cond., $300 or best offer. WO. 0504.

CAMERA — Rolleiflex, automatic; excellent; with Abbeyflex, Proxar lenses, hood, filters; $375. F. F. Wilson, Bad Axe, Mich.

CAMERA—Rolleiflex, auto., f/3.5 Tessar; Heiland gun and accessories, $350. Write W. R. Crump, jr., 2902 Hawthorne ave., Richmond, Va.

CAMERAS, photo and movie supplies, darkroom equipment; free instructions, expert service; written guarantee. Brenner Co., 933 Pa. ave. nw. RE. 2434.

CARPETS AND RUGS—An excellent opportunity for reconditioners; sell as they are; must get out of our way. See Manager, Stratford Hotel, 25 E st. nw.

CAMERA—Graphlex, R. B., 2¼x3¼, 5 holders, 1 pack adapter, synchro-flash; exc. cond. Call WA. 6921, 6 to 7 p. m.

CAMERA EQUIPMENT — 35-mm. enlarger and complete darkroom outfit. EM. 2907.

CASH REGISTER, National, 8-department, new condition; restaurant, hotel checking type. RE. 3806, after 4 p. m.

CEDAR CHEST, prewar mahog., with extra large drawers; stands on legs; $30. SLigo 4937.

CHAIR, living room lounge type, with custom-made slip cover; fine condition; reasonable. SLigo 4494.

CHINA BARRELS, 21, with excelsior and packing, good cond., reas. WO. 8345.

CLARINET—In "A", wood Boehm, recently overhauled, double case. CH. 4938.

CLOTHING—Lady's black cloth coat with mink collar, sz. 14, very good cond.; reas. Also 1 pr. brown suede shoes, size 7½ AAA; 1 pr. black suede oxfords, size 8 AAAA, almost new. EM. 6147 after 9 a. m.

CLOTHING—Man's overcoat, size 38; like new. Also several men's suits, size 38. By appt. only. AD. 0961.

CLOTHING—Man's complete wardrobe, 40-42; almost new. 1211 Lawrence st. ne. DE. 6255.

CLOTHING—White lace and tulle dress, worn twice; brown crepe, brown wool skirt, size 18; blue kid shoes, 7AA, worn twice; reasonable. CH. 1672.

CLOTHING—Lady's beautiful black coat, new; size 38; other coats, size 14; shoes, 4 to 4½ B. HO. 6806.

CLOTHING, lady's suits and topcoats (2), size 16; girl's skirts, size 14; perfect condition. EM. 1044.

CLOTHING—Man's brand new dark blue overcoat, size 40; leaving for South, will sacrifice. Also other furnishings. EM. 6147 after 9 a. m.

CLOTHING—Black velvet form fitting flare skirt, new length, black skunk shawl collar; perf. cond., 16-18; lady's grey pin striped suit, size 18; men's rip-cord riding breeches, 36-38. OX. 4304 after 5 p. m.

CLOTHING—Lady's black serge suit, brown wool coat, brown check wool dress, size 16; all in perfect cond. DE. 9067.

CLOTHING—Lady's coat, suit, dresses, size 12; other items. EM. 2201.

CLOTHING—Lady's coat, black, 16, full length, fabric cloth, like new, $8; also dresses, etc., size 14; lot, $6. EX. 5713 after 10 a. m.

COAL blower, aquastat, thermostat. Good condition. GE. 1483.

COAL furnace, 1W9H, Red Flash, American Radiator Co., 30-gal. boil.; per. con. h. w. heater; prac. new. Cheap. AD. 5013.

COAT—Beautiful brown caracul, size 16; like new; $100. DU. 5369.

COAT—Tuxedo, size 14-16. Tailor made; dubonnet with black Persian. Never used. Reas. HI. 3259.

COAT—Lady's, size 12, light blue, black Persian trim. Excel. cond. Reas. AD. 0619, after 6 p. m., Monday.

COAT, EVENING—Black velvet winter weight. Size 18; evening gown, blue taffeta, rhinestone collar, sz. 18. VI. 6437

Continued on Following Page

Sale Miscellaneous 78

Continued From Preceding Page

COAT—Lady's, dark green wool tuxedo-beaver trim, size 12-16, $35. VI. 8260, Ext. 444.

COAT—Man's overcoat, winter weight, size 40; perf. cond. $15. GE. 0061.

COAT—Size 9-11, fuchsia, fitted chesterfield, excel. condition, $30. OV. 1294.

COAT—Lady's, size 15; brown wool with large blend wolf collar; excellent condition; $30. TE. 8897.

COAT—Lady's, blue wool, like new, size 16-18 dress. VI. 8177.

COATS, 2 beige occasional, size 20; good condition. Reasonable. WO. 5772.

CASH SALE ONLY
Gen. Elect. 11-T. $75. Couch & Chair, $30.
Electrolux, Frigidaire, $75.
White Enamel Gas Range, $25.
Buffet & China Cabinet, $30.
Inquire 2224 N. Pershing Dr., Arl., Va.

COUCH, maple; living room chair, both $50. EM. 0977.

COMPUTING SCALES, 5 lbs., used in candy store, exc. cond., reas. DU. 2430.

CRAFTSMAN LATHE, 1 work bench, very good condition, $50. OV. 0416.

CRIB, solid maple, matt., $20; bassinette on legs, new, $5; basket with handles, gate and sterilizer. CH. 1672.

CRIB, Chifforobe, bleached maple, hand-painted; dec.; $55 set. CH. 1290.

CURTAINS, lovely golden beige translucent spunglass, complete with transverse rods and valances, fireproof, nonfading, permanent, made up from 30 yds. of 50-in. material into 2 prs. 10½ ft. wide, 1 pr. 8 ft. wide, 1 pr. 5 ft. wide, all 66 inches long; may be readily recombined for different widths, if desired; recently installed at cost of $600, sacrifice for immediate sale, $295. OL. 0122.

DIAMOND BARGAINS—Lady's ⅝ ct. y.s., $125; lady's ¾ ct. y.s., $150; lady's ½ ct. y.s., $175; lady's ¾ ct., $185; man's y.s., 1¼ ct., $225; lady's 1⅛ ct., $250; lady's 1¾ ct., $325; lady's 2 ct. $600; lady's 2¾ ct., $750. LIVINGSTON & CO., 1423 H st. nw. ME. 3440.

DIAMOND BARGAINS—Lady's sol. ⅝ ct., $125; lady's ¾ ct., $185; lady's plat. dinner ring, 9 diamonds, 1¼ ct., $150; lady's imperfect 1½ ct., $250; lady's nice sol. plat. 1 ct., $300; lady's sol. 1¼ ct., $450; lady's fine color sol., 1½ ct., perfect, $575; lady's plat. sol. 2 ct., good color, $575; lady's perfect 4 ct. $1,175. Livingston & Co., 1423 H st. nw. ME. 3440.

DINETTE, oak, ext. 2 ch., red seats; linen tablecloths, matching 12 napkins; bargains. AT. 8888 Sunday.

DINING ROOM SUITE, modern, 9-pc., walnut. Must sell, new apt. inadequate to accommodate set. Excellent buy. HO. 3280, Ext. 203.

DINING ROOM suite, 10-pc. solid oak. Victorian design. Must see to appreciate. OW. 7820.

DOORS (inside), complete with hardware; two 79x28, one 71½x30; one storm window, 34x55½. Call TE. 6777.

DRAPERIES—(4 pair) English print, cost $300, will sell for $100; Duncan-Phyfe sofa with extra hair pillow, $100; lounge chairs, day bed; Easy washing machine, perfect condition. WO. 6612, evenings.

DRAFTSMAN'S table; good cond.; reas. Metal cot. DE. 5830.

DRYER, Eugene Hood; $40. Phone DE. 4883 Sunday, 10-12 a. m.

DRESS, hand-knitted aqua, beaut. qual., sizes 9, 11 or 12, V neck, $15. TE. 1625.

DRUMS, Leedy, white pearl, bass, snare, 2 tom-toms, sock, pedal, 7 cymbles. PL. 0261.

DUTCH SINK, antique; in excellent condition. MI. 9874.

ELECTRIC G.E. washer, G.E. range, Coldspot 8-cu. ft. sealed unit de luxe refrig.; paint spray outfit; gas h.-w. h.; 1938 4-dr. Chev. sed., luggage trailer, r.&h.; all reas. GE. 1698.

ELEC. Frigidaire stove, practically new, 4 burners, including deep well. VI. 0128.

ELECTRIC MIXER and juice extractor; excellent cond.; reas. RA. 0951.

ENCYCLOPEDIA Americana, 30-volume 1947 edition; maroon Leathercraft covers; new; $165. GL. 8603.

EXPOSURE METER—Other photo items. Brenner Co., 933 Pa. ave. nw. RE. 2434.

FILING CABINETS
Wood; reconditioned; 4-drawer letter or legal. $19.50 each.
H. BAUM & SON. 616 E ST. N.W.

FILE CABINETS STEEL, 4-DRAWER
$25 AND UP. RECONDITIONED. WOOD FILE CABINETS, $12; GOOD CONDITION, ALSO. MANHATTAN OFFICE EQUIPMENT CO., 639 NEW YORK AVE. N.W.

FUR COATS—Variety of beautiful sables, minks, dyed muskrat, glistening black Persian lamb, Canadian beaver and silver fox. Trade in your coat, or a small deposit holds your selection till fall. Baskin Furs, corner 8th and G sts. nw.

FUR COAT (opossum), size 12-14; very reasonable; good cond. TE. 4752.

FUR COAT, light brown caracul, ¾ length; size 16; perfect condition; $30. MI. 6840.

FUR COAT—Black Persian, very good condition, $100. 4536 29th st. nw. EM. 8398.

FUR COAT, baby Somali leopard; $500. Can not be duplicated for less than $1,200. Size 14-16. GL. 1074.

FUR COAT, Hudson seal, plain swagger style, in exc. cond., $100-$175. WO. 1445.

FUR COAT—Blk. Hudson seal, size 12, $80; fur chubby perf. cond. $45. EM. 0626.

FUR COATS—Somali leopard, size 16; Hudson seal, size 18; $100 ea. JA. 1680-W.

FUR COATS—(2), 1 black kid, size 15, good cond. $75. 1 brown dyed cony, size 16, $60. FR. 8942.

FUR COATS, full length, black seal, good condition; also beautiful seal jacket, both for $75. Seen to be appreciated. Going South. 1220 N st. nw., Apt. 403. Box 297, Wash. Post.

FUR JACKET—Silver Fox, size 16, good cond. Reas. TE. 2816.

FUR JACKET—Silver fox, white fox trim; prac. new; size 16-18. TE. 5130.

FUR JACKET, Hudson Seal, size 14; good condition; $18. MI. 7715.

FUR JACKET, exceptional buy. Premium silver fox, size 16, $175. TE. 5378.

FURS—Extra long pair silver fox, prac. new, purchased Garfinckle's; very reasonable. EM. 5185.

FURS—Silver Foxes; will sacrifice. Call CO. 7800, Ext. 114.

FURS—Mink-dyed Marmink and black seal coats; also grey wolf jacket; sizes 14, 16, 18; exc. cond.; reas. HO. 6179. Sat. 2 to 6, Sun. 1 to 4.

FUR SCARF—Squirrel, largest skins, in perfect cond. Permanently demothed. $75 value; will sell for $50. CH. 7500, Ext. 288.

FURNACE, with blower, good condition. VI. 1469.

FURNACE, hot air; slightly used; complete with blower; immediate possession, $50. AT. 4467, daily after 6 p. m. Sunday all day.

FURN.—2 bedroom suites, 1 dinette (limed oak); odd pieces including radio-phonograph. Practically new; reas. Sell all or part. TE. 3825.

FURNITURE—Selling entire furnishings of two 6-room houses. Must sell immediately. Best cash offer. SLigo 4416.

FURNITURE—Wardrobe, men's mahogany; good condition; $25. Call NO. 8022.

FURNITURE—Sofa, prewar construction. upholstered in maroon rayon frieze; perfect cond.; $75. GL. 1638.

FURNITURE—Victorian love seat, perfect condition; two small Victorian side chairs. TA. 3616.

FURNITURE—Living room chair, lamp table, 2 lamps, bookcase; all excellent cond.; reasonable. PL. 0909.

FURNITURE — Sofa, Virginia Duncan Phyfe, $65; bar, portable type, 2-tone brown mahog.; 6 ft. long; adjustable shelves; $75; gas stove, Detroit Jewel, side oven, $15. TE. 1625.

FURNITURE—5-piece kitchen set; telephone set; 1 8x10 Tristam seamless rug; all in good condition. AX. 3094.

FURNITURE—Rugs, winter & summer; mirrors (3); mirrored Duncan Phyfe cocktail table, 2 pr. lined drapes, rose & wine; dropleaf typewriter table; (2) kitchen cabinets, chairs, table. GE. 4304 after 5 p. m.

FURNITURE—Sofa bed, large mahog. frame, rose velvet upholstery, $35; bureau, mahog. veneer, Victorian style with large mirror; $35; misc. articles. WO. 1445.

FURN.—Australian army officer, returning Australia, has furn. for sale, available Oct. 31—9-piece walnut finish dining suite, 5-piece mahogany double bed suite includes mattress and springs. Also other items. DE. 0917.

FURN.—2-piece living suite, excellent cond., $125 or best offer. SH. 6799.

FURNITURE—Living room suite, rugs, buffet; other things; reasonable. HO. 6806.

FURN.—Elec. refrig., baby carriage, console table. Reas. priced. SH. 8317.

FURNITURE—Bedroom, gateleg table, drapes, sofa, lamps, other items. WI. 4363.

FURN.—Sgle. bed, coil sprg., innerspring mattress; dble. bed, coil sprg., felt mattress; library tble., elec. refrig., 6 Venetian blinds, rattan rug and pad (8x10). No dealers. HO. 5266, Sat., Sun.

FURNITURE—Console radio, 7 tubes, $30; combination radio and records, $60; gas stove, 4 burners, $75; Maxfield Parish picture, "Dawn"; large special frame, $10, all in good condition. Buckingham. Phone CH. 2394.

FURNITURE for 2-room apt., N.W.; apt. available. EX. 5946, Sunday or weekdays, 7 to 9:30 p. m.

FURN.—Living room suite, $100; new cond. Ext. 701, HO. 0500, Sunday before noon, Monday after 5:30 p. m.

FURN.—Bedrm. suite, 4-poster mahog. bed, spr. and mattress; dresser, vanity, bench and chair. GL. 1948.

FURN.—Living rm. suite, 2-pc., modern, purchased in April for $200; will sell for $145, delivered. VI. 3000.

FURNITURE—Mahog. Chippendale desk and chair, mahog. night table and telephone table, double Hollywood bed, odds and ends. 2339 14th st. ne. MI. 0761.

FURNITURE—Leaving city, will sacrifice beautiful 10-piece John Widdicomb bedroom suite; inlaid mahogany. Also double Pullman bed-sofa. Beautiful mirror, rugs, other household furnishings; no dealers. EM. 6147 after 9 a. m.

FURN.—Bedroom set, chifforobe, dresser, bed, walnut finish; mattress, springs; excellent condition; $75. SH. 6713.

FURN.—Bedrm. suite, twin beds; modern, very attractive. OW. 5851 Sunday and mornings.

Sale Miscellaneous 78

FURN.—Excel. quality and cond. solid cherry John Widdicomb dining rm. suite, 7 pieces, $295; pr. solid mahogany round lamp tables, $25; inlaid mahogany coffee table, $19. OL. 0122.

FURN.—Living room set, blond; sofa, chair, 2 end tables, coffee table, floor lamp; excel. cond., $140. SH. 6713.

FURNITURE for 3-room apt., misc. kit. utensils, dishes, linens. WI. 4619.

FURN.—5-pc. red set, maroon color, leather seats, $30; studio couch, $10; mahog. bed and dresser, springs, mattress, $30 complete. WA. 6964.

GARDEN TOOLS, various items, sold complete $10. WO. 1445.

GAS RANGE, Real Host, with oven; apt. size; practically new. SH. 3465.

GAS AND OIL FURNACES—Bryant, Gar Wood and other used A. C. furnaces. 125 to 250 thousand B. T. U. fully guaranteed installation if desired. Also new gas and oil units for immediate installation. Since 1875. A. S. Johnson Co., RE. 1687.

GAS AUTOMATIC water heater (Ruud-Hotart); 30-gal., practically new. CH. 2453.

GAS RANGES—All sizes; new, used; Acme Stove Co., 1011 7th nw. NA. 8952.

GAS RANGE, "Welbilt," new, 30"x24"x36", 4 burners, oven. FR. 3451.

GAS RANGE, side oven, fair condition, $15. Call WA. 6964.

GAS STOVE, 2-burner plates, best offer. WO. 1445.

GAS STOVE, Roper, reasonable; also full-size double metal laundry tubs; all good condition. WO. 8345.

GRATE, scuttle and screen; good cond., best offer. WO. 1445.

HALLICRAFTER
Model S X-42, 15 tubes, communications receiver, standard, shortwave F-M. CALL NA. 4655, MRS. JOHNSON.

HEATER (circulating), like new, $60; nice looking. Call GE. 7449.

HEATERS, new and used, oil, gas, coal, wood, elec., lge. stock and variety. ACME STOVE CO., 1011 7th nw. NA. 8952.

HIGH CHAIR, maple, good condition, $3. Call SH 6713.

HOSPITAL BED—Complete. Fine condition. Gatch type. $55. EM. 1908.

IRONER—Easy, $90; studio couch, $25. CH. 3526.

IRONER, Simplex, hand or knee control, reas.; after 6 p. m., DU. 3953.

KITCHEN CABINET, $20; porcelain sink, reas. UN. 7180.

LAMP—Floor reflector, silk shade; 1 pr. 7-branched candlesticks. DE. 5830.

LAUNDRY TUB, concrete, double, 24x48; complete with stand and fittings. $15. GL. 4232.

LAW BOOKS
Supreme Court Reporter, Washington Law Reporter, Federal Reporter (2d); digests, other books. GE. 2637.

LIVING ROOM SUITE—3-pc., slip covers; good cond. HI. 4073.

LIVING ROOM and dinette furniture; sofa bed, chairs, tables, bookcase, rug, curtains, etc. $75. WO. 2569.

LUMBER—Packing cases; best offer accepted. WO. 0574.

MASONIC ENCYCLOPEDIA, $15. NA. 9020, Ext. 25.

MATERIAL, upholstery, 10 yds. pure silk, stripped directoire pattern in mulberry, green, and gold. Cost $100; sacrifice for $30. WO. 6500, Apt. 404 North, 10 a. m. to 6 p. m.

MATTRESS, Simmons, innerspring, twin size, good condition, $10. TE. 1811.

MOVIE FANS
Large selection in movie cameras, projectors, films, etc.; trade-ins. Brenner Co., 933 Penna. ave. nw., opposite Department of Justice.

NAILS, 1½ inches finishing nails; 2 and 3 inches, 6 and 8 penny nails; over 2 kegs altogether; $20. VI. 8765.

OFFICE FURNITURE, beautiful genuine walnut executive desk, table, steel filing cabinet, 2 fans, rug, stenographer desk, chair, typing table, leather chair, office supplies, etc.; original cost $1,264; prac. new; sell price, $400. Mr. Perkins, 1025 Conn. ave., Suite 512. RE. 6110.

PHONOGRAPH, beaut. music cabinet, mahog. veneer, best offer. WO. 1445.

PIANO—Steinway console, ebony case; also small extension table. WI. 4492.

PIANO — Decker upright, cheap, good action, mahog. finish. EM. 0978.

PIANOS, very good selection medium-size uprights, including Knabe, Stieff, Vose, Ivers & Pond, Kurtzman; many practice uprights; $95 to $145. Colonial Piano Shop, 1104 9th st. nw. NA. 4870.

PIANO, upright, $80; Oriental Aghan rug, 7.4x8.8; $75; Turkish shawl, 11.4x4.10, $60. Phone CO. 7800, ext. 114.

PIANOS, slightly used and rebuilt spinets, grands, apt. size and medium size upright pianos; new piano guarantee with each instrument; all reasonably priced. Colonial Piano Shop, 1104 9th st. nw. NA. 4870.

PIANO—Upright. Beautifully redecorated in maroon and grey leather. Must see to appreciate. Reas. UN. 2092.

PIANO, Weser, mahog., upright, and bench; good tone; clean, mothproofed hammers; entirely overhauled; case slightly scratched; $100. CH. 3639.

PIANOS—Baby grands; 2 Steinway, 5 ft. 10½ in.; Knabe, 6 ft. 2 in., $695; Stieff, 5 ft. 1 in., $795; Kimball, 4 ft. 7 in., $695; Starr, 5 ft. 4 in., $695; other grands, $495 up. Colonial Piano Shop, 1104 9th st. nw. NA. 4870.

PIANO—Large Knabe upright. Perfect cond. Mahog. finish. Matching bench. $300. WO. 2176. bet. 11 and 2 only.

PIANO, mahogany Chickering baby grand, excel. cond., $550. 2312 R st. nw.

PIANOS FOR RENT
New and slightly used consoles and spinets. Money paid as rental applied on purchase price if you decide to buy later (up to 6 months limit). Phone NA. 3223. JORDAN PIANO CO., 1015 7th st. nw. (just above the library).

PIANO—Steinway grand, style M; perfect condition; mahogany case; original owner; $1,150. 3641 Kanawha st. nw., OR. 0681.

PIANO, Cable upright, with bench, prac. new, $625. CO. 3097 after 5 p. m.

PIANO—Aeolian Weber parlor grand, walnut, good cond. $750. SLigo 7505.

PITNEY BOWES Automatic sealing and mailing machine; excellent condition. Mayer & Co., 421 7th st. nw. Ask for Mr. Zweigenhaft.

PRESSURE COOKER, Canner-National, 25 qt. capacity, cans 5 qts., meat rack and 3 pans, exc. cond. DU. 2430.

PRINTING PRESS, 7x11 Pearl; type cases, etc., complete small job shop, good cond.; reas. AT. 4831.

PUMP, shallow well, Dayton, new, uncrated; cheap. AX. 4608.

RADIATOR—Electo-Steam; coal firepl. grate, screen; lawn mower; Coleman gas water heater; Schick Shaver. CH. 8110.

RADIO, Emerson comb; auto. changer with matching record case; in good condition. HI. 3711.

RADIO—Philco floor model. Good cond. $25. RA. 2748.

RADIO, RCA; console type; 7 tubes; $20. SLigo 4647.

RADIO, G. E. wal. console, model E-88, 3 bands, good cond.; reas. OL. 6226.

RADIO-PHONO., RCA-Victor, table model; 1 yr. old; $50. LU. 7507, after 6 p. m.

RADIO-PHONO, RCA; perfect condition; $35. DE. 4883, 10-12 a. m. Sun.

RADIO-PHONOGRAPH, Ward's Airline, console type, mahogany, with records; $60. SH. 6713.

REFRIGERATOR (gas), Servel; good working condition. AD. 1079.

REFRIG.—Servel; excel. cond. Reas. AD. 6469.

REFRIGERATOR, Kelvinator, 6 ft.; good condition; all porcelain; reasonable. Call TA. 6536.

REFRIGERATOR, 9 ft., Admiral Duotemp., with deep-freeze locker and moist cold compartment, used 6 months; new cost $434.95. WI. 5117.

REFRIGERATOR—Servel, de luxe, 6 cu. ft.; 1946 model (R 600). GL. 4362.

REFRIGERATOR, Electrolux, apt. size, 4 cu. ft., perfect cond.; reas. TR. 2115.

REFRIGERATOR, Kelvinator, 6 cu. ft., porcelain finish, unit completely rebuilt. Will deliv. $87.50. R. R. Day, WI. 8907.

REFRIGERATOR, Coldspot De Luxe electric, slightly used. EM. 7388.

REFRIGERATOR—Brand new Servel, de luxe, 8 cu. ft., never used; reas. SH. 2839.

REFRIGERATOR, Crosley, $40; piano, $75; dining room suite, $30; Maytag, chairs, rugs, tables, beds, etc.; very cheap. After 6 p. m., 417 K st. ne.

REFRIGERATOR, 5 ft., automatic gas, $75. IV. 1277.

REFRIGERATOR—12-cu. ft. Frigidaire; good condition; reasonable. OV. 5273.

REFRIGERATOR—Leonard, ice, 3-door porcelain lined; 75-pound capacity; in very good condition. LI. 8311.

REFRIGERATOR—Servel, 6-ft., standard; new, used 2 months; $175; no dealers. TA. 4940.

REFRIGERATOR—G.E., 10 cu. ft., double door; good cond. Reas. SLigo 3900.

REFRIGERATORS
Frigidaire, all new; 5-year guarantee. 6-7-9 cu. ft. Priced from $194.75 up. Terms. 5555 Livingston rd. se. SP. 0263.

RUG—Priv. owner; Tabriz Oriental, 12x18; excel. cond.; $2000. OR. 5756.

RUG—Dk. red broadloom, 9x12; 5 prs. printed linen lined draperies. DE. 5830.

RUGS, Oriental Lilihan, good cond. (40x60) (scatter), $60. WO. 1445.

JUGS
30,000 one-gallon jugs; 10,000 ½-gallon jugs. SOUTHEAST BOTTLE SUPPLY CO. 920 D St. N.E. AT. 9506 (call Mon.)

SAXOPHONE, Conn E-flat alto; like new; $150. OR. 0486. Sunday or Monday.

SAW RETOOTHER—FOLEY; NEW. CALL LU. 4418.

SEWING MACHINE SALE—Singers, consoles, portables, treadles. Some like new, all guar., 50 avail. for rent. Immed. delivery. Repairing all makes. Sewing Machine Exchange, 2412 18th st. nw. CO. 3245.

SHEET METAL shears, 3 ft. by 18 gauge, foot operated, and 9 ft. by 12 gauge, power operated. Industrial Sales Co. ME. 1477.

SHOTGUN, Winchester and deer rifles; or will trade. CO. 0739.

SILVERWARE, silver-plated gravy boat, water pitcher, and bread tray. WO. 6500, Apt. 404 North, 10 a. m. to 6 p. m.

SILVERWARE, Community Plate, 89 pcs., service for 12, Bird of Paradise pattern, initial "F" engraved, chest included, $75. TE. 5578.

Sale Miscellaneous 78

SILVER, Sterling pointed antique, never used; 25% off selling price. 4536 29th st. nw. EM. 8398.

SINK, double drainboard (brand-new); center cabinet with drawers on either side; will sacrifice. IV. 1277.

SOFA, French, gold leaf frame; French ivory wing chair, down cushion; French armchair, small; studio couch; Flemish hand-carved bookcase; also console with mirror; ivory curio cabinet; corner cupboard; tea cart; 2 radios. 1615 Kenyon st. nw., Apt. 20.

SOFA, bamboo, very good condition, reasonable. 1614 Abingdon dr., Apt. 201. TE. 6900, ext. 87.

SOFA, Lawson, with slip covers; good condition. Reasonable. TE. 2316.

STENOTYPE MACHINE with carrying case and instruction book; $50. DU. 6100, Ext. 415. TO. 5299 after 6 p. m.

STENOTYPE—Save $50 on stenotype and instr. books, used 1 mo. WI. 3314.

STENOTYPE MACH., prac. new, exc. cond., carry. case; best offer. OV. 4036.

STENOTYPE machine, practically new, excel. condition, $50. EX. 3647.

STENOTYPE MACHINE (new), complete course and instruction books; best offer takes. CH. 6489.

STOKER, auto, model 20-A, "Electric Furnace Man," capacity 1200 ft. hot-water radiation, excel. cond. WO. 0201 between 10 and 5.

STOKER, anthracite, bin feed; good condition; $50. OL. 0712.

STORM WINDOWS, NEW, PAINTED

7—52½"x28½"	1—55½"x31"
6—63½"x31"	1—46½"x28½"
5—67½"x28½"	1—46½"x24½"
4—63½"x40½"	1—67½"x40½"
4—67½"x31½"	1—38½"x30½"
2—43"x28½"	3—39¾"x28¼"

Also storm vestibule, 3'x7'x9½'.
3415 Lowell St. N.W. WO. 1795.

STOVE, Quality, gas, excellent condition, tabletop, $30. OL. 0122.

STOVES, cooking, heating, new-used (oil, coal, kerosene, gas, wood, electric); large stock and variety. ACME STOVE CO., 1011 7th st. nw. NA. 8952.

STOKER-IRON FIREMAN, complete with electric clock control, furnace free. $50 or reasonable offer. 6932 9th st. nw. GE. 7902.

STROLLER, THAYER, COLLAPSIBLE; SMALL TRICYCLE. DU. 5146.

STOVE, Magic Chef, gas, table top; better than new. SH. 3898.

STUDIO COUCH (opens to dble. bed), overstuffed chair. Both $35. OV. 4191.

SUIT—Blue tweed, size 37; long, worn twice, cost $45, sacrifice, $15. DU. 7328. 2601 Mozart pl. nw.

SUITS, misses, size 18, 2 piece black, 3 piece brown, good cond., reas. CO. 3600. Apt. 307.

TABLE CLOTH—Rare Venetian lace and linen, 4 yards; 12 napkins. Cost $1,500, sell $500. OR. 3843.

TABLE—Oval mahogany, buffet, server, and 4 Victorian chairs, $375. Spinet, $300. Sewing machine, treadle, $25. Mahogany highboy, $100. Mahogany chiffonier, $35. Hand made inlaid Sheraton Console, $40. Club chair, lamps, several chests, porcelain top table, odds and ends, reas. 4329 North 18th st., Arlington, Va., call 1 to 6 p. m.

TABLES (3), tiered; 1 coffee table, good condition. Call between 10 and 2. TW. 8300, Ext. 242.

TABLES—End, cherry finish very nice; reas. DE. 4409.

TRAIN—Lionel. Large streamlined locomotive, whistle, remote control; tender, 5 freight cars, 20 sections, O-Gauge track, transformer; perf. cond. $35. TE. 6156.

TRICYCLE—Pal; 4 to 5 year size; good condition; $3.50. TE. 8897.

TUXEDO—Double breasted, worn once; size 38 regular. TE. 5649.

TRUMPET with case, good cond., $50. Call RA. 7329 between 5 and 8 p. m.

TURKEY, Maryland, smoked, $1.50 lb.; 8 to 14 lbs. Seneca Springs Farm, Route 2, Germantown, Md.

TYPEWRITER, Remington Noiseless, Model 7, with case; standard keyboard adapted for French and Spanish; Pica type; excel. cond.; original owner; $80. Call CH. 6658, eves., after 7.

TYPEWRITER—Portable model 7 Remington with case, like new. $60. CH. 1741

TYPEWRITER — Underwood standard model, good cond. Call OX. 4818 and ask for C-110.

TYPEWRITER, old L. C. Smith, standard, right-hand carriage; $30. AT. 0953.

TYPEWRITERS (2), Royal and Underwood, $45 each. UN. 3150.

VIOLIN—Auto damaged left arm causes me to sell my very fine Italian violin. Appraised by Horvath of N. Y. For inspection phone ME. 2046.

WARDROBE TRUNK, 12-hanger; practically new. Reasonable. TE. 3816.

WARDROBE, large, walnut, full-length mirror. 3203 14th st., Arl. OW. 7621.

WARDROBE, baby, white wicker, 4-tray folding. DE. 4409.

WASHER, 10-pound capacity; sturdy copper tub; new wringer, rolls added recently; $25. TAylor 2453.

WASHING machine, Coffield; runs well; practically new motor; $40. FR. 0358.

WASHING MACHINE, Easy Whirl-Dry. Prac. new. VI. 8260, Ext. 763.

MODEL B laminating machine, practically new, with acces. Box 293, Post.

Miscellaneous Wanted 79

AM INTERESTED in buying silverware, in any condition; jewelry; bric-a-brac; china; fancy cups and saucers.
DORA KRUPSAW MILESTONE
1335 G st. nw. (Nr. 14th) ME. 6079.

ANTIQUE JEWELRY, silver, diamonds, dental gold, old watches. We pay cash. SCHILLER'S, E st. at 9th st. nw.

Books Wanted
Books bought and sold of all descriptions. We need your books. Highest possible cash prices paid.
DISTRICT BOOK STORE
721 9th St. N.W. ME. 8995.

CAMERA, Speed Graphic, 4x5 Anniversary, Zeiss lens, rimset shutter. Box 814, Martinsburg, W. Va.

CAMERA—Leica Contex or other 35-mm. type, with or without accessories, urgently wanted. RE. 2434, Mr. Weiss, 10-6 p.m.

COINS, stamp collections, autog. letters, ivories, gold, silver, diamonds bought. Hobby Shop, 716 17th st. nw. DI. 1272.

ENCYCLOPEDIA BRITANNICA—Used. Write J. E. Birren, 6631 Hillendale rd., Chevy Chase.

FURNITURE—Good, clean cond.; stoves. Highest cash prices. I. C. Furniture & Stove Co., 1353 H st. ne. TR. 1033.

FURNITURE WANTED AT ONCE—Better-graded furniture and household effects; will buy odd pieces or entire home. Please call Mr. Gray, NA. 2679. 916 New York ave. nw.

GOLD OR PLATINUM JEWELRY, silverware and gold teeth, any condition; we pay cash. A. KAHN, INC., 55 years at 935 F st. nw.

MEN'S used clothing bought. Highest cash prices. 1345 8 st. nw., HO. 0606.

MEN'S CLOTHING
1924 14th N.W. We will call. DU. 9375.

OLD SILVER—High prices paid for old and discarded silver, regardless of condition. LOUIS ABRAHAMS, 733 13th nw.

PIANO WANTED—Will store for use; 2 adults. EM. 2736.

PIANO—Musician desires Steinway baby grand; A-1 musical condition; reasonable. EX. 3979, 7 to 9 p. m.

PIANOS WANTED—Colonial Piano Co. pays highest cash prices. Phone NA. 4870 for courteous appraisal.

PORTABLE organ wanted for country church school. Box 294, Wash. Post.

REFRIGERATORS and washing machines, all makes and models. We pay cash. LI. 6328.

SEWING MACHINES, highest prices paid. Mr. Larry, FR. 4649.

SEWING MACHINES
Highest prices for all makes and styles of sewing machines. RE. 1900. RE. 2311.

STOVES & ICEBOXES—ACME STOVE CO., 1011 7th st. nw. NA. 8952.

WANT TO BUY some used French doors. DE. 3858.

IF YOU have an elec. sewing machine for sale, HY. 0626, eves. (No dealers.)

JUNK WANTED
Cast Iron .... $1.25 100 lbs.
House rags .... $4.00 100 lbs.
Books and magazines .... $100 100 lbs.
Newspapers .... 50c 100 lbs.
Highest prices paid for scrap metals and auto batteries.
DELIVERED TO OUR WAREHOUSE
ACE JUNK CO.
2220 GEORGIA AVE. AD. 5457
If you cannot deliver your accumulations, please phone us.

JUNK WANTED
Cast iron .... $1.25 100 lbs.
House rags .... $4.00 100 lbs.
Books and magazines .... $1.00 100 lbs.
Newspapers .... 50c 100 lbs.
Highest prices paid for scrap metals and auto batteries.
DELIVERED TO OUR WAREHOUSE
WASH. RAG & BAG CO.
215 L St. S.W. DI. 8007
If you cannot deliver your accumulations please phone us.

WE BUY AND SELL
DIAMONDS, JEWELRY, LUGGAGE, BINOCULARS, CAMERAS, FURS, SHOTGUNS, RIFLES, MUSICAL INSTRUMENTS, TYPEWRITERS, LEVELS, TRANSITS, MICROSCOPES, ETC. PAWN TICKETS.
Established 1911
TENDLER'S
PAWNBROKERS SALES CO.
913 D ST. N.W. ME. 9330.
FREE PARKING

WE BUY
ALL FIREARMS
ENGINEERING INSTRUMENTS
ALSO musical instruments, typewriters, old gold, silver, watches, jewelry, men's clothing, sporting goods, binoculars, cameras, pawn tickets, all types of firearms, trunks and suitcases or what have you?
WILL PICK UP AT YOUR HOME
MAX ZWEIG SONS
837 D ST. N.W. ME. 9113.

Coal, Fuel Oil, Wood 80

FIREPLACE LOGS, oak, seasoned; any length; prompt delivery. RE. 3931.

KINDLING WOOD, halves or cords, cut and delivered. EX. 2508.

Farm and Garden 81

AZALEAS—In variety, 15c up; chrysanthemums in variety, field grown clumps, 75c to $1. MORRIS GREENHOUSES, 4464 N. Glebe rd., Arlington, Va. OX. 2299.

FOR YOUR HEDGES—California privet, regular privet, chin privet, flowering shrubs, shade trees, everbearing raspberries, Kieffer pears. A. FLACK, Buck Lodge rd. Silver Spring 0179.

10 BOX, 6 ft. tall; box screen, 35 ft. long. Mrs. W. L. Johns, Howardsville, Va.

FRUIT, SHADE, ORNAMENTAL trees, hedges, evergreens, roses, colorful flowering shrubs, vivid azaleas to make your home out-of-doors more livable and enjoyable; for the farm orchard or garden, grow your own fruit; apple, pear, cherry, quince, apricot, peach, nectarine and plum trees; berry plants, grapevines, red rhubarb and asparagus; hardy vim and vigor stock, guaranteed to grow or replaced free. Pay on delivery at fall planting time. Supply short, order your stock today. Phone Union 7441 or Bowie 4335. We shall be glad to call and advise on proper plantings for best results. ROSELAWN NURSERIES, Seabrook, Md., Glenn Dale, Md.

THE WOODSMAN
LAWNS—Built and Repaired.
TREES—Pruned. Fed. Treated.
SHRUBS—Pruned. Transplanted.
CH. 6641. FREE ESTIMATES.

Farm Machinery 81A

TRACTORS—TRAILERS
Everything for the farm. Owner must sell in 30 days. FA. 2190 after 6 p. m.

Trailers, Sale 82A

LUGGAGE TRAILER, all-steel body; 4x6 ft.; good rubber tires; $125. 5408 Wilson Blvd., Arlington, Va.

NATIONAL 1947 has everything elec. refrig., etc. Lexington Park, Md., opposite N. A. T. C., Patuxent River, Md., on Lot 26, Sat., Sun. and Mon.

TRAVELO TANDEM, 1947
3 rooms, complete with dolly, electric refrigerator, gas stove, bottled gas, electric hot-water heater, de luxe sink and oil heat; can be seen by appointment. OR. 3860.

TRAILER—½-ton jeep, all-steel, dump trailer with two new tires and tail lights. CO. 2000, Ext. 308-B.

BY OWNER—1947 25-ft. Pan-American; used 2 months; completely insulated; excellent condition; bottle gas automatic stove; Lot No. 11, Temple Trailer Village, Alex., Va.

1937 SILVER DOME—Needs some repair; $300 or best offer under. Can be seen at 2414 N. Kensington st., Arlington, Va. C. J. WEETMAN, GL. 5296.

HOME TRAILER COACHES
BUILT BY WORLD-FAMOUS MANUFACTURERS
SCHULT, TRAVELO, HOWARD AMERICAN, ZIMMER
EASY TERMS, ONLY ⅓ DOWN
BALANCE PAYABLE LIKE RENT
Open eves. and Sun. till 9 p. m.
American Trailer Co., Inc.
4030 Wisconsin Ave. N.W.
WO. 3231.

Automobile Loans 83

AUTO LOANS—Cars, trucks, taxis, up to $2,500; most reasonable rates.
ECONOMY FINANCE CO.
3124 Georgia Ave. RA. 1060.

IF YOU ARE PLANNING
to buy a car from a private party or dealer, it isn't necessary to pay cash. Our easy payment plan will conform with your budget. Call us before you buy. Our staff of experts will be glad to appraise the car for fair market value and mechanical condition and assist in procuring title and tags. No obligation.
TELEPHONE REPUBLIC 1200
NOLAN FINANCING CO.
1102 New York Ave. N.W.
Greyhound Bus Terminal Bldg.

Automobiles, Sale 84

BUICK—1940 Special Sedan. Good cond. $950. One-third down. NO. 1971.

BUICK—1947 Super Sedanette; r. & h.; cash, terms; $2,995. RE. 4890.

BUICK—1947 Roadmaster 4-Door Sedan; 600 miles; completely equipped; for cash. RE. 6700, Ext. 5333, or EM. 2638.

BUICK—1947 Super convertible, blue, fully equipped; 25 miles. $3100. Box 261, Washington Post.

BUICK, Roadmaster, 4-door Sedan, delivered last of 1946; fully equipped; very little used; new cond.; $2,600. OL. 7662.

BUICK—1940, 4-door sedan, radio, heater, new seat covers. Looks and runs like new. FR. 3225.

BUICK—1942 Super Convertible power top with '47 motor never used; completely overhauled; perfect mechanical cond.; $1,975 or best offer under. This week only. Private owner. SH. 4572.

BUICK—Sedanette, maroon, '41; new clutch, 2 new tires, new paint, usual '41 accessories, good engine. EM. 0162 between 7:30-8:30 a. m., after 3 p. m.

BUICK—1947 Super 4-dr.; blk.; prac. no mi.; best offer und. $2900. OL. 2067.

BUICK—1941 Century Sedanette. Original paint; radio, heater; good tires, low mileage; excellent mechanical condition; a beautiful car, looks like new; reasonable price. VI. 8260, Ext. 431.

BUICK—1941 4-door Special; original owner; r. and h. Excellent condition. $1,350 cash. Can be seen at Quarters 2, Army War College, this morning. EX. 7700, Ext. 2.

BUICK—1942 Super convertible; yellow; same lines as '47 model; motor compl. overhauled; r.&h.; exc. cond.; $2,000. CH. 6497.

BUICK—1938
4-door de luxe, 4 heavy duty new tires. Runs excellently, appearance good. This automobile is a snap at $795.
CASH, TERMS OR TRADE
Herson Auto & Appliance Co.
8th & O Sts. N.W. DE. 4700.

BUICK—1936 4-dr. sedan; good cond.; 52,000 mi.; $650. WO. 8932.

BUICK—1940 Special 4-door Sedan, owner-rated; radio and heater, black finish; new seat covers; motor recently overhauled; 30-day warranty. Price, $945.
LOGAN MOTOR CO. (Ford Dealer)
2017 Va. Ave. N.W. ME. 2818.
ONE BLOCK BELOW 21ST AND E STS.

BUICK—1941 Super convertible; perfect mechanical condition; new custom top, radio and heater, all extras, $1595 or best offer under. AD. 9271.

BUICK—1946 Super 4-door Sedan; dark green; fully equipped; 9,400 mi.; $2,500 or best offer under. RA. 6163.

BUICK—'41 Super 4-door Sedan; beautiful uphol. and blk. finish; custom r. & h., def.; mech. perf.; $1,250. LU. 3168, 'til 4.

BUICKS—1947
We have them in 4 doors or sedanettes, Supers or Roadmasters. Most are fully equipped. ALL in new car condition. Come out and take your PICK!
SATCHER MOTORS
Open Eves. 'Til 9
5100 Wisconsin Ave. N.W. WO. 9351.

BUICK CONVERTIBLE
1947 Roadmaster. Equipped with radio, heater, brand new U. S. Royal Rayon cord white side-walled tires, custom made plastic grey block seat and door covers. Baby blue finish, white top. $3,595. One owner. This is my private car. Edward I. Levenson. OL. 4100.

BUICK—1941 4-door Sedan, Special model 41; condition far better than average; radio and heater. Price, $1,365.
Capitol Cadillac-Oldsmobile Co.
1222 22nd St. N.W. NA. 3300.
(Closed Saturday, Sunday and Evenings.)

BUICK, 1941
Super Club Convertible. Beautiful black finish; excellent top; good tires. This car must be seen to be appreciated. $1,395.
PARKWAY
FORD DEALER—IN GEORGETOWN.
3051 M St. N.W. MI. 0185.

CADILLAC—1941 2-Door Sedan; model "61" Hydramatic. Radio and heater; only 34,000 miles by a careful owner. This is a sweetheart and it's owner-rated; $1,895 with Logan's 30-day warranty.
LOGAN MOTOR CO. (Ford Dealer)
2017 Va. Ave. N.W. ME. 2818
ONE BLOCK BELOW 21ST AND E STS.

CADILLAC—1947 5-passenger, Fleetwood Sedan, Model 75. This truly custom-built car is almost new and is equipped with radio, heater and Cadillac hydramatic drive. Price quoted here is less than new car list. Price, $4,945.
Capitol Cadillac-Oldsmobile Co.
1222 22nd St. N.W. NA. 3300.
(Closed Saturday, Sunday and Evenings.)

CADILLAC—1935
4-door de luxe (short) sedan. New tires, new paint. Bargain $395.
CASH, TERMS OR TRADE
Herson Auto & Appliance Co.
8th & O Sts. N.W. DE. 4700.

CADILLAC—1941 4-Door Sedan, Model 61. Radio and heater; owner-rated; mechanical condition and finish exceptionally clean. This is a real buy at $1,795.
LOGAN MOTOR CO. (Ford Dealer)
2017 Va. Ave. N.W. ME. 2818
ONE BLOCK BELOW 21ST AND E STS.

CHEV.—'46 blk. Tudor. R., h., seat covers, etc. 4,972 miles. $1,895 or best offer under. AL. 2556.

CHEVROLET—1941 Sport Sedan; tan. Engine and body excel. cond., heater. $1150. AD. 0063. Eves., Sun. CO. 1173.

CHEVROLET—1947 4-dr. sedan; heater, 4,000 miles, 2-tone cream and green color. $2,000. CH. 1811 after 7 p. m.

CHEVROLET—1941; good condition; just been overhauled; sell immediately. Herndon 83-J-13.

CHEVROLET—1941 special de luxe 2-door; radio, heater; excel. motor; $1075; original owner. OV. 3636.

CHEVROLET—1946 4-dr. Sedan, de luxe styling; excellent condition; heater, seat covers. Private owner. $1,745. GE. 6811.

CHEVROLET, 1936 Standard; guaranteed to pass D. C. inspection, $325, or best offer under. 1355 Park rd. nw.

CHEVROLET—1947, nearly new 5-pass., 2-dr.; radio and extras. Delivery at once. By owner. PL. 1278.

CHEVROLET—1933 4-Door Master; excel. cond.; 5 good tires, good paint, heater, new seat covers; 1947 inspection; individual owner; $395 cash. DU. 4053.

CHEVROLET, 1947, 4-door sport master sedan; maroon; private owner; equipped with many extras, including heater; turn indicator; back-up light; fog lights; side mirrors; trico windshield washer; seat covers; and rear trunk guard. Motor and finish like new. Price $2225 or best offer under. Will be glad to demonstrate. Phone TOwer 5133 between 3:30 p. m. and 8:30 p. m.; Sunday until 2 p. m.

CHEVROLET, 1941
Master De Luxe 4-Door Sedan; original black finish, custom radio, heater, practically new seat covers. This car is in excellent condition; 30-day guarantee. Price $1,235.
Frank Small, Jr., Inc.
1301 Good Hope Rd. S.E.

CHEVROLET—1941 Convertible Club Coupe. Owner-rated. Radio and heater; painted a beautiful light gray; new top; motor in excellent condition. A real buy at $1,295 with warranty.
LOGAN MOTOR CO. (Ford Dealer)
2017 Va. Ave. N.W. ME. 2818.
ONE BLOCK BELOW 21ST AND E STS.

CHEVROLET—1940 Special De Luxe station wagon; heater; excellent running condition; only $950.
LOGAN MOTOR CO. (Ford Dealer)
2017 Va. Ave. N.W. ME. 2818.
ONE BLOCK BELOW 21ST AND E STS.

CHEVROLET — 1947 Fleetmaster Club Coupe, gray, all extras; best offer under $2,000. EM. 4603.

CHEVROLET—1946 4-dr., Fleet Master, sport sedan; radio, heater and extras. $1850 cash. Perfect condition. Original owner. DE. 5992.

CHEVROLET—'36 Coach; r. & h.; good motor, tires and body; $485. Call GL. 5838, Monday.

CHEVROLET, 1941
Special De Luxe 2-Door. Seat covers, heater, good tires and excellent motor; this is a one-owner car that has had the best of care; 30-day warranty; price, $1,170.
Frank Small, Jr., Inc.
1301 Good Hope Rd. S.E.

CHEVROLET—1936 2-door Sedan; good overall condition; radio; $425. J. R. Taylor, RE. 2081, Apt. 707.

CHEVROLET—1933; good cond.; passed inspection; $250. OX. 2023.

CHEVROLET—Late 1946 Club Coupe; perfect condition; low mileage. Has everything—radio, heater, fog lights, custom-built covers, spare tire. Quick sale, $1,800. EM. 6401.

CHEVROLET—1947
Fleetline—4-door sedan or Aero sed. Fully equipped and just like new. No need to wait for your new one.
SATCHER MOTORS
Open Eves. 'Til 9
5100 Wisconsin Ave. N.W. WO. 9351

CHRYSLER—1947 4-door Windsor Sedan. 2128 Bancroft pl. nw., ask for Mr. Santibnes.

CHRYSLER—1942 New Yorker 5-Passenger. New tires. Good condition. $1600. Box 272, Washington Post.

CHRYSLER—New Yorker 1942 4-door. This car bought new by present owner. Has original finish and motor in perfect condition. Fully equipped with radio, heater and perfect tires. Complete for $1850. Call TR. 9313 or see at 1000 Bladensburg rd. ne.

CHRYSLER—1941 Club Coupe; one owner; low mileage. One of the best buys in town at $1,245. Colie Motor Co., 8232 Georgia ave. SLigo 2242.

Chrysler, 1942 Saratoga
4-door sedan, dark blue; an exceptional car; perfect in every detail. Very low mileage; fully equipped; 30-day guarantee. Only $1795.
BENDALL PONTIAC
1611 King St., Alexandria, Va.
OVerlook 1600

CHRYSLER—1942 4-door New Yorker Sedan, with all extra equipment. One owner. Only 40,000 miles. Car same as new. $1,645. Colie Motor Co., 8232 Georgia ave. SLigo 2242.

CHRYSLER, 1938
4-door sedan; heater; mechanically excellent; looks good; only $645.
FRANK SMALL, JR., INC.
215 Pa. Ave. S.E. LU. 4343.

Chrysler, 1941 Convertible
This famous New Yorker is a 5-passenger, all-weather car with automatic top; excellent motor and 4 new tires; new top, seat covers, radio and heater; beautiful original sea-green finish. Price, $1495. Only $500 down.
COAST-IN PONTIAC
407-427 Fla. Ave. N.E. AT. 7200.

CHRYSLER—1930 Imp. 8; body smooth. Needs clutch and tires. $125. Call AD. 4219.

CHRYSLER—'36 Airflow 8 Sedan. Years ahead of its time when built, always in style; fine mech. cond.; $375. CH. 4832, 'til 4.

CHRYSLER—1938 Royal sedan; good cond. SLigo 3669 between 9 a. m.-5 p. m.

CROSLEYS—1947
More than 350 satisfied customers in Washington. Sedans, Convertibles and Pickup trucks, from $953.
IMMEDIATE DELIVERY.
HENRY MILLER MOTORS
1133 18th St. N.W. RE. 5252.
DISTRIBUTOR FOR WASHINGTON.

CROSLEY—1947 Convertible; actual mileage 2,400. Price, $875. Inquire D. Lindberg, 1214 12th st. nw.

CROSLEY 1947 Sedan, like new, only 7,000 miles; owner must sell; $765. MIchigan 3284. 44 Bryant st. nw.

DE SOTO, 1941
4-Door Sedan; original gray finish; fluid drive, radio, heater, defroster, new seat covers. Our weekend special, $1,190.
Frank Small, Jr., Inc.
1301 Good Hope Rd. S.E.

DE SOTO—1941 2-Door Sedan. One owner; low mileage; good tires; car in excellent condition; $1,295. Colie Motor Co., 8232 Georgia ave. SLigo 2242.

DE SOTO—1941 Convertible. New motor, transmission, front end; 4 new tires, 3 htrs., r.; exc. cond.; must sacr. VI. 8806.

DODGE—1947 Custom 4-dr. Sedan; fluid drive; beige finish; radio, heater, directional signals, plastic seat covers. Low mileage; cash or trade, $2,450. LU. 4551.

DODGE—1940 De Luxe Tudor; motor in excellent condition; new clutch; 6 tires and heater; $850. AD. 5755.

DODGE, 1941 2-dr. sed., rec. overhauled; r.&h., 2-tone green. $1200. DE. 3014.

DODGE, LATE 1946
Custom Town Sedan. Dark maroon, 2-tone upholstery. Radio, heater and turn signals. A beautiful car driven by original owner, that will meet the requirements of the most discriminating buyer. $2,250. Phone JA. 2120.

DODGE—1936 4-door, radio and heater, $375 or best under. ME. 5616.

DODGE—1947 Custom Club Coupe; seat covers, heater; under 600 miles; $2,300. Write Box 252, Washington Post.

DODGE, 1940, Club Coupe; very clean and in good running condition; new tires, radio and heater. A real buy at $995. 3414 Columbia Pike, Arl., OX. 2505.

DODGE—1941 Luxury Liner 4-Door Sedan. Owner-rated. Fluid drive. New factory engine recently installed; radio and heater; interior sanitized and new slip covers installed. A real value. Warranty price, $1,145. Terms if desired.
LOGAN MOTOR CO. (Ford Dealer)
2017 Va. Ave. N.W. ME. 2818
ONE BLOCK BELOW 21ST AND E STS.

DODGE—1941 Custom Coach, owner-rated; radio and heater; beautiful 2-tone finish; excellent condition throughout; 30-day warranty. Price $1,175.
LOGAN MOTOR CO. (Ford Dealer)
2017 Va. Ave. N.W. ME. 2818
ONE BLOCK BELOW 21ST AND E STS.

DODGE, 1941
Club Coupe, r. and h., orig. paint. Looks and runs like new. See this car today. 30-day warranty. Cash or terms.
FRANK SMALL, JR., INC.
215 Pa. Ave. S.E. LU. 4343.

FORD—'40 De Luxe 5-pass. coupe; exc. motor, good body, radio, heater; $950. Write Box 242, Washington Post.

FORD, 1940
Club Convertible. New top, excellent paint and tires. Priced for quick sale. $1,095.
PARKWAY
FORD DEALER—IN GEORGETOWN.
3051 M St. N.W. MI. 0185.

FORD—1947, Green Super de luxe V-8; heater, seat covers, radio, fog lights; factory guarantee, $2050. CO. 5648.

FORD—1936; looks a little rough but runs good; '37 motor; less than 1000 miles; cheap transportation; $295 or best offer under. WA. 6795.

FORD—1937 2-door sedan, good condition, $375. See Mr. Rowe, 103 Rolph dr., Forest Heights. SP. 0777-W.

FORD, 1941
Super De Luxe 2-dr. Sedan. Beautiful maroon finish, seat covers; excellent mechanical condition; $1,195.
PARKWAY
FORD DEALER—IN GEORGETOWN.
3051 M St. N.W. MI. 0185.

FORD—Model A; new tires and heater; motor good. AT. 3460.

FORD 1946 Fordor Sedan..$1500
CAMPBELL'S AUTO SALES, INC.
50 Mass. Ave. N.W. AT. 5310

FORD—1937 Coupe. Mechanical condition excellent. Owner being transferred by Navy. $285 cash. TE. 5362.

FORD—1941, business coupe; super de luxe radio and heater; good condition. WO. 2850.

FORD—'38 V-8 Coupe; driven carefully; $375 or trade on '47 Tudor. GL. 4848 Sun. or eves.

Automobiles, Sale 84

FORD—1940 Tudor Sedan; $800. Call LU. 3775.

FORD—'41 Super De Luxe Business Cpe. 10,300 actual miles, seat cover, heater; original rubber A-1. Prac. a new car, $1,175 cash. DE. 4583, Sun., 10-12.

FORD—1936 Tudor Sedan....$425
CAMPBELL'S AUTO SALES, INC.
50 Mass. Ave. N.W. AT. 5310

FORD—1947 Convertible de luxe; unusual care and new-car cond. WI. 8034.

FORD—1947; 4-dr. sedan; like new; super de luxe; $2100; home all day Sunday. 3423 Porter st. nw.

FORD—'46 Tudor, de luxe; exc. cond., radio, heater, clean. $1,695. DU. 4569.

FORD 1946 V-8
Fordor Super De Luxe. Radio, heater. 6,500 miles. Like new. $1,895, and well worth it. GL. 7735.

FORD—1941 De Luxe Tudor Sedan. Owner-rated. Original black finish; excellent condition throughout; 30-day warranty. Price $1,020.
LOGAN MOTOR CO. (Ford Dealer)
2017 Va. Ave. N.W. ME. 2818
ONE BLOCK BELOW 21ST AND E STS.

FORD, 1939 TUDOR
This is the popular and hard-to-find V-8. A very clean car; good motor and tires. See this quick. Won't last long at $795.
COAST-IN PONTIAC
407-427 Fla. Ave. N.E. AT. 7200.

FORD, 1941
Tudor, new paint, clean interior, '46 motor; a real buy and guaranteed. $1,095.
FRANK SMALL, JR., INC.
215 Pa. Ave. S.E. LU. 4343.

FORD, 1941
Tudor; super deluxe, heater, an immaculate car ready for many miles of transportation; spotlight, new tires. See today to appreciate. 30-day guarantee; $1,165.
FRANK SMALL, JR., INC.
215 Pa. Ave. S.E. LU. 4343

FRAZER—Manhattan demonstrator, very reasonably priced. V-Line Motor, OV. 3392. Groveton, Alexandria, Va.

HUDSON—Sacrifice; 1935; 4-dr.; driven every day. Rockville 3279.

HUDSON—'41 sedan "8"; beautiful car; r., h.; sac., $975. CO. 6746.

HUDSON 1946 4-dr. Sedan..$1600
CAMPBELL'S AUTO SALES, INC.
50 Mass. Ave. N.W. AT. 5310

HUDSON—1941. Good condition. Look it over. CH. 5893. 2504 12th st. N., Arl.

Hudson Terraplane '37
Victorian Coupe; heater. A swell-running car, excellent mechanically; orig. paint. A real buy at $325.
FRANK SMALL, JR., INC.
215 Pa. Ave. S.E. LU. 4343

JEEP—1946 Civilian; heater and other accessories. Excellent condition. GL. 4400, Ext. 748.

JEEP—1945
Custom-built Convertible; cream body, 5 like-new 6-ply tires; low mileage; chrome dash, 5 headlights, red leather upholstery. $1,200 cash. GE. 4575, between 12 and 5 Sunday only.

LASALLE—1939 4-dr. sedan; 4 new tires; good condition, $1175. 17 Quincy pl. ne. HO. 3814.

LA SALLE—1936, 4-Door Sedan, in perfect condition. $900. DI. 9464.

LINCOLN-ZEPHYR—'41 Sedan; clean; all equipment; perfect condition. See to appreciate. Bargain, $1,200 cash. 4103 12th st. ne. MI. 8482.

LINCOLN ZEPHYR — 1939. Heater. Owner-rated. Excellent running condition; $625.
LOGAN MOTOR CO. (Ford Dealer)
2017 Va. Ave. N.W. ME. 2818.
ONE BLOCK BELOW 21ST AND E STS.

LINCOLN—1946 4-door Sedan; light blue; radio and seat covers. Very reasonably priced, $2,565.
Capitol Cadillac-Oldsmobile Co.
1222 22nd St. N.W. NA. 3300.
(Closed Saturday, Sunday and Evenings.)

LINCOLN-ZEPHYR—1942 4-Door Sedan; radio, good rubber; in good mechanical condition; can be seen Monday. Contact Taylor, American Finance Co., 3308 Rhode Island ave. ne.

LINCOLN-ZEPHYR—1940; excel. cond.; radio; 5 good tires; $850 cash. DE. 1358.

LINCOLN—1947
4-door model 76 H sedan. Practically new (80 miles). Radio, twin heaters. $3575. Will accept trade.
Alexandria Nash Corp.
600 MONTGOMERY ST., ALEX., VA.

MERCURY — 1947 convertible; 8500 miles; radio, heater; available Tuesday. SLigo 5641.

MERCURY—1946 Convertible, maroon with black top; radio and heater, outside mirror, dome and front floor lights under hood, spot and fog lights; tire chains and fire exting. Low mileage. $2,775 or best offer under. TE. 0670.

MERCURY, 1939
4-door, R. and H., orig. sparkling black finish; guaranteed and terms. Only $945.
FRANK SMALL, JR., INC.
215 Pa. Ave. S.E. LU. 4343

MERCURY—1947 4-door sedan. R. and h.; low mileage; private owner; $2,150. CO. 7250 or NA. 6665.

NASH—1946 "600" 4-door, heater, $1550. Apt. 4, 2832 Buena Vista Terrace se., opposite Naylor Gardens.

NASH—1947, two-tone, club brougham. All extras except radio. 21 mi. per gal., low mileage. $2,435 cash. OW. 0973.

NASH—1947 Ambassador
4-door sedan. 1 owner. Driven only 17,000. New seat covers, 5 new white sidewall tires. Weather-Eye heater, radio. Guarantee 30 days. $2265.
Alexandria Nash Corp.
600 MONTGOMERY ST., ALEX., VA.

NASH 1946—"600" 4-door sedan, exactly like new, with heater, Weather-Eye, seat covers, beautiful brown finish. Why wait when you can have this car for only $1650.
GREENWAY USED CARS
707 Main Ave. S.W. DI. 7025.

OLDS—1941, custom 4-dr. sedan; new tires, paint, battery, hydramatic, completely overhauled, $1350. TR. 2585.

OLDSMOBILE—1941 Coach "66"; Hydramatic Drive. Owner-rated. Radio and heater. Beautiful 2-tone finish. Warranty price, $1,295.
LOGAN MOTOR CO. (Ford Dealer)
2017 Va. Ave. N.W. ME. 2818.
ONE BLOCK BELOW 21ST AND E STS.

OLDSMOBILE—1946 series 98, Hydramatic drive, 4-door sedan; 2-tone gray, low mileage, radio, heater, fog lights, spot lamp, others. $2,400. Sunday after 6 p. m. TE. 7687.

OLDSMOBILE—1946 4-door sedan. White sidewall tires, radio and in perfect condition. Black finish. VERY low mileage. $2195.
SATCHER MOTORS
Open Eves. 'Til 9
5100 Wisconsin Ave. N.W. WO. 9351.

OLDSMOBILE—1942, sedan, hydramatic, model 76; new tires, good condition; radio and heater. SLigo 2931.

OLDSMOBILE—1942 Hydramatic. Radio and heater. Owner-rated. Original black finish like new. Maroon wheels. A beauty. Only $1,345.
LOGAN MOTOR CO. (Ford Dealer)
2017 Va. Ave. N.W. ME. 2818
ONE BLOCK BELOW 21ST AND E STS.

OLDSMOBILE—'41 Club Sedan; black; a good-looking car; radio, new seat covers. Will sacrifice, $1,075. Can be seen Monday at 905 New York ave. nw. RE. 1612.

PACKARD—1947 Super 8 Sedanette; 6,000 miles; just like brand new; $2,995. Colie Motor Co., 8232 Georgia ave. SLigo 2242.

PACKARD—1941 110 4-Door Sedan. One owner; low mileage; car in perfect condition; $1,295. Colie Motor Co., 8232 Georgia ave. SLigo 2242.

PACKARD—1940 110 Club Coupe; radio, heater; good tires; motor has just been completely overhauled; $850 or best offer under. Phone SH. 3437.

PACKARD—1946 Clipper De Luxe "8". Two-tone gray; 12,000 miles; fully equipped; new condition; owner leaving country; $2,495 cash. HI. 3680.

PACKARD—1940 110 4-door sedan; radio and heater; new brakes; very clean; 44,000 original miles; $1195 or best offer under. OR. 1106.

PACKARD—1947
Clipper—4-door sedan, 6 cylinder. Very low mileage. New car guarantee. Has radio and heater. $2595.
LOVING MOTORS
1919 M St. N.W. ME. 6609.

Packard, 1941 De Luxe 2-Dr.
This is the 110 model; very clean throughout; motor and front end completely overhauled; good tires, radio and heater. Price, $1175. Only $380 down.
COAST-IN PONTIAC
407-427 Fla. Ave. N.E. AT. 7200.

PACKARD—1940 "110." Excellent cond.; new tires; private owner. OW 7415. $1,150 (no dealers).

PACKARD, 1947, 4-door Clipper, r.&h.; all accessories; perfect cond., $2,650 cash. OW. 1004.

PLYMOUTH—1938, 2-door sedan, good condition, good tires, heater and seat covers, $550 cash. GReenbelt 4202.

PLYMOUTH—1947, special de luxe club coupe; fully equipped. $2275 cash. WA. 7229.

PLYMOUTH, 1942—Special de luxe 4-dr. (taxi cab). Call bet. 4-8 p. m. DU. 8335.

PLYMOUTH—1947 4-dr. Sedan; special de luxe; r. & h., seat covers. RA. 7139.

PLYMOUTH—1941, special de luxe, radio and heater; engine, paint, tires in good condition. $1125.
ARLINGTON MOTOR CO.
1917 N. Moore St. CH. 1245.
(2 BLOCKS SOUTH OF KEY BRIDGE.)

PLYMOUTH—1936 De Luxe 4-door sedan; owner-rated; Motorola radio; excellent running condition. A one-owner car. Only $495.
LOGAN MOTOR CO. (Ford Dealer)
2017 Va. Ave. N.W. ME. 2818.
ONE BLOCK BELOW 21ST AND E STS.

PLYMOUTH 1946 4-dr. Sed: $1550
CAMPBELL'S AUTO SALES, INC.
50 Mass. Ave. N.W. AT. 5310

PLYMOUTH—'35 de luxe Conv.; 25,000 mi.; $650 or best offer under. WO. 5121.

Automobiles, Sale 84

PLYMOUTH, 1942
Coupe, r. and h., white sidewall tires. Exc. cond. throughout. See to appreciate. Terms. Guaranteed. $1,195.
FRANK SMALL, JR., INC.
215 Pa. Ave. S.E. LU. 4343.

PLYMOUTH—1939; good cond.; r.&h.; $795 or best offer under. 26 8 st. nw., Apt. 2.

PLYMOUTH—1936
Coupe, new tires, looks and runs good. A real bargain at $335.
CASH, TERMS OR TRADE
Herson Auto & Appliance Co.
8th & O Sts. N.W. DE. 4700.

PLYMOUTH—1940 4-Dr.; good cond.; radio, heater; $950. TE. 7909.

PLYMOUTH—1941 Special De Luxe; radio, heater and spotlight; new paint job; in good condition; private car; $975. TE. 0204, after 1 Sunday.

PLYMOUTH, 1942
De Luxe 2-Door; clean interior; in excellent mechanical condition. See this car today. They're selling for much more than we're asking. $1,195.
Frank Small, Jr., Inc.
1301 Good Hope Rd. S.E.

PLYMOUTH, 1941
4-door, very clean and runs excellent; good tires, recently overhauled; guaranteed and terms; $1,095.
FRANK SMALL, JR., INC.
215 Pa. Ave. S.E. LU. 4343

PLYMOUTH, 1941
Club Convertible. New paint; excellent mechanical condition. Priced for quick sale, $1,195.
PARKWAY
FORD DEALER—IN GEORGETOWN.
3051 M St. N.W. MI. 0185.

'41 Plymouth Business Cpe.
An excellent car for one wishing maximum trunk space. This car is very clean throughout; original black finish; good motor and tires; radio and heater. Only $995; $335 down.
COAST-IN PONTIAC
407-427 Fla. Ave. N.E. AT. 7200.

PONTIAC—1936 Sedan; good paint, good tires; radio, heater and seat covers; $425 or less cash. Call EX. 4755.

PONTIAC—1946 4-door sedan, Red. Has radio and heater, seat covers, backup lights and only 8000 miles.
SATCHER MOTORS
Open Eves. 'Til 9
5100 Wisconsin Ave. N.W. WO. 9351

PONTIAC, 1941
Club Coupe; radio and heater; seat covers; beautiful black finish; excellent tires; $1295.
PARKWAY
FORD DEALER—IN GEORGETOWN.
3051 M St. N.W. MI. 0185.

PONTIAC—1938 4-door Sedan; unusually good condition; radio, heater, good tires, paint, etc. Price, $695.
Capitol Cadillac-Oldsmobile Co.
1222 22nd St. N.W. NA. 3300.
(Closed Saturday, Sunday and Evenings.)

PONTIAC—1940
4-door de luxe, new motor, no mileage. This car is equal to new. Radio and heater; D. C. inspection guaranteed. You must see it and drive it to appreciate. $1,095.
CASH—TERMS OR TRADE
Herson Auto & Appliance Co.
8th & O Sts. N.W. DE. 4700.

STATION WAGON, Ford, prac. new body; maple with walnut oil stained panels; almost new tires, brakes, etc.; excellent condition; $950. WI. 8034.

STUDEBAKER '40 2-dr. Sedan, radio and heater; good tires, body, upholstery. Some brand new motor parts. $775. WO. 4565.

STUDEBAKER, 1941
Club Coupe. Radio and heater. Good tires. Beautiful 2-tone green finish. $1,095.
PARKWAY
FORD DEALER—IN GEORGETOWN.
3051 M St. N.W. MI. 0185.

STUDEBAKER 1935, Dictator Coupe. Rumble seat, heater. Has passed Va. State inspection. $225 or best offer under. CH. 9363.

STUDEBAKERS
1947 convertible coupes, club coupes, 2-door and 4-door. Immediate delivery. Metropolitan Motor, N. Y. & Bladensburg.

SKODA—Luxurious Skoda Convertible, excellent condition. WO. 8336.

WILLIS AMERICAR '41—With '46 Jeep motor, $500 or best offer under; can finance. FR. 0652.

HERE THEY ARE!
'47 Oldsmobile "66" 4-dr...$2495
'47 Pontiac Sedan Coupe...$2595
'47 Ford Fordor Sedan $1895
'47 Plymouth 4-door $1995
'46 Pontiac "8" Sedan Cpe..$2295
'46 Oldsmobile "76" 4-dr...$2295
'46 Ford Station Wagon.....$1995
'46 Dodge Club Coupe $2295
'46 Dodge 4-door $1995
'42 Dodge Conv. Clb. Cpe..$1250
CASH—TRADE—TERMS
City Motor Sales
TR. 9674
2521 Bladensburg Rd. N.E.
OFFICE OPEN EVENINGS

Best Buys in Town!
100 CARS
TO SELECT FROM
CASH—TRADE—TERMS
"You Can Rely On"
RELIABLE MOTOR CO.
—Two Locations—
101 N. Y. AVE. N.E. ME. 6923
3300 M ST. N.W. NO. 9671

AL SAYS
Ride one of our thoroughly reconditioned late model used cars. These cars look and run like new.
'41 Chrysler New Yorker, 4-dr. sedan $1,495
'41 Chrysler Royal, blue...$1,295
'42 Chevrolet 2-door $1,245
'41 De Soto 4-dr. Sedan....$1,295
'41 Buick Sedanette, green.$1,495
'41 Chevrolet 4-dr. Sedan Radio and heater......$1,145
'40 Buick 4-door Sedan....$1,195
'40 Plymouth 4-door Sedan.$1,045
'40 Chevrolet Business Coupe $995
'40 Plymouth 5-pass. Coupe $995
'37 Ford Tudor, new motor..$495
Most of these cars are equipped with radio and heater.
For information on any of these models call MR. WARREN at CH. 4100 at
AL'S MOTORS
Direct Chrysler & Plymouth Dealer
3924 Wilson Blvd., Arlington, Va.

BETTER BUY BENDALL
'38 CHRYSLER 4-DOOR $695
'39 OLDSMOBILE 2-DOOR 695
'39 CHEVROLET 2-DOOR 795
'39 FORD TUDOR 895
'39 BUICK 2-DOOR 895
'40 CHRYSLER 4-DOOR 950
'40 STUDEBAKER 4-DOOR 995
'40 DODGE 2-DOOR 995
'40 FORD TUDOR 995
'41 PONTIAC 2-DOOR 1195
'42 FORD FORDOR 1195
'41 MERCURY 4-DOOR 1250
'41 PONTIAC 4-DOOR 1250
'41 CHRYSLER CLUB COUPE 1350
'46 STUDEBAKER 2-DOOR 1595
'46 FORD TUDOR 1595
'46 PONTIAC 4-DOOR 2295
OPEN EVENINGS TO 10 P. M.
BENDALL PONTIAC
1611 King St., Alex., Va. OV. 1600

LOOK TO LOVING
'42 Packard Club Convertible coupe, "120." New paint, new tires; car is in excellent condition $1695
'42 Packard Clipper 4-door sedan, Model "120" $1495
'41 Packard Clipper Model "120" 4-door sedan $1395
'40 Packard "160" 4-door sedan, radio heater and over-drive. This is a 1-owner and has very low mileage. Like new $1395
'40 Packard "120" 4-dr., r. & h..$1095
'41 Buick Special 4-dr. sedan....$1195
'42 Plymouth Special De Luxe, 4-dr. $1250
LOVING MOTORS
1919 M St. N.W. ME. 6609.

Automobiles, Sale 84

WILLYS, 1940 4-DOOR
This is a tough all-purpose car made by the maker of the famous jeep. A good economical motor and good tires. Also radio and heater. Price, $645. Only $285 down.
COAST-IN PONTIAC
407-427 Fla. Ave. N.E. AT. 7200.

"MAKE A BEE-LINE FOR V-LINE"
KAISER-FRAZER DEALERS
Trade-ins on New Kaiser-Fraser Cars
1942 HUDSON Touring Sedan, heater $795
'47 Chevrolet Fleetmaster Town Sedan. Radio; 4,200 miles. Very special.
'47 Hudson Commodore Sedan, R. & H., drivemaster vacumatic and overdrive; $2,100.
'42 Buick Super Sedanette. R. & H. $1,295.
60 other cars—all low priced—trades accepted. Terms available.
V-LINE MOTORS
Kaiser-Frazer Dealers
GROVETON, ALEXANDRIA, VA.
(3 MILES SOUTH ON RICHMOND HY.)
OV. 3392. OPEN SUNDAYS, 1-6 P. M.

EDWARD MOTOR CO.
SERVICE QUALITY VALUE PRICE
'47 Chevrolet Fleetmaster 4-door. Radio and heater; $90 seat covers; $1995. Your car in trade.
'41 Chrysler Windsor Highlander Club Coupe. Gorgeous plaid upholstery, radio, heater, automatic transmission, fluid drive, 4 brand new tires. Sea blue finish. $1395 ..... $555 Down
'41 Oldsmobile "98" Club Coupe. Radio and heater, Hydramatic. $1345 .... $445 Down
'41 Chrysler Royal 4-door. Fluid drive, radio and heater. $1395 .... $545 Down
'41 Pontiac Custom Torpedo "8," 4-door. Radio and heater. $1295 .... $435 Down
'41 Ford Fordor Super Le Luxe. Radio and heater; one owner; original black finish. A real buy at only $1095..$365 down
'41 Plymouth 2-door. Heater. $1175 .... $485 Down
'41 Buick Convertible Super Club Coupe. R&H $1585. $595 Down
'40 Mercury Fordor. Radio and heater. $1095 .... $465 Down
'40 Chrysler Royal 4-door. R&H. $1095 .... $455 Down
'40 Buick Special 4-door. R&H. $1095 .... $395 Down
'39 Dodge 2-door. Heater. $895 .... $415 Down
'41 Chrysler Royal 4-door. Fluid drive. Radio and heater. $995 .... $335 Down
LOW COST FINANCING WHICH INCLUDES CAR INSURANCE
OL. 4100
7225 Wisconsin Ave.
DAILY 8:30 to 8:30
SUNDAY 10:00 to 5
MEMBER OF NATIONAL CAPITAL USED CAR DEALERS ASSOCIATION

CHECK MAYFLOWER MOTORS FOR USED CARS
You'll find wider selections of good late models. Reconditioned and GUARANTEED at fair prices.
Mayflower Motors
Your down-town LINCOLN, MERCURY Dealer
'46 Lincoln Coupe. Fully equipped $2795
'46 Lincoln Sedan. Fully equipped $2795
'41 Cadillac "62" De Luxe Convertible Coupe $2495
'41 Cadillac "62" De Luxe Sedan $2195
'42 Studebaker Commander $1295
AND MANY OTHER LATE MODELS TO SELECT FROM.
Mayflower Motors, Inc.
1125 15th St. N.W. RE. 0303
CLOSED SATURDAY & SUNDAY

PRICES REDUCED BUY NOW!
'47 Buick Roadmaster Sed...$3095
'47 Pontiac "8" Conv. Cpe...$2695
'46 Oldsmobile "98" Convertible Coupe. Hydramatic $2995
'46 Pontiac Streamliner Sed..$2095
'46 Chevrolet Sedan $1795
'46 Ford Super De Luxe Convertible Coupe $1995
'42 Oldsmobile Club Sedan.$1395
'42 Pontiac Sedan $1295
'41 Buick Sedanette $1295
'41 Pontiac Sedan $1195
'41 Ford Super De Luxe Club Coupe $1045
'41 Plymouth Coupe $995
'40 Willys Coupe $450
'39 Buick Convertible $895
'36 Plymouth Club Coupe ..$295
MOST CARS HAVE RADIO AND HEATER
CASH, TRADE or TERMS
As Low as 1/3 Down
UP TO 24 MONTHS TO PAY
SMALL MONTHLY PAYMENTS
LIVINGSTON MOTORS
9 TO 9 WEEKDAYS
10-3 SUNDAYS
123 "O" St. NE. EX. 5809
Member "National Capital Used Car Dealers Association, Inc."

Auto Parts—Service 85

AUTO PARTS TABLE, bins, propeller shaft and molding racks. Tables have risers or display shaft and basket. All in good cond. Reasonably priced. See parts manager.
MANDELL CHEVROLET
1234 Good Hope Rd. S.E. AT. 4400.

ARMY TRUCK PARTS
One of largest stocks in Nation; transfer cases, differentials, axles, etc.; dealers, garages and fleet owners write for Army parts wholesale catalogue.
DIXIE AUTO PARTS CO., INC.
1199 S 3rd St. Tel. 9-8507.
Memphis, Tenn.

Trucks for Sale 86

CHEVROLET—'41 Master De Luxe Sedan. Delivery. Heater. Good cond. $925. Best offer under. TR. 5313.

DIVCO—1935
1-ton panel, formerly used as milk truck. Mechanically perfect. D. C. inspection guaranteed. $350.
CASH, TERMS OR TRADE
Herson Auto & Appliance Co.
8th & O Sts. N.W. DE. 4700.

DODGE—1938 ¾-ton Panel Truck; A-1 cond. Good tires. $550 cash. FR. 0857.

DODGE—1939
½-ton panel. Runs good. A real bargain at $495.
CASH, TERMS OR TRADE
Herson Auto & Appliance Co.
8th & O Sts. N.W. DE. 4700.

1943 36-PASSENGER White school bus, new motor, clutch and transmission, 6 good 8.25x20 10-ply tires. Good condition throughout. $1,950. Can be seen and driven at
GREENBELT CONSUMERS SERVICES
Greenbelt 2231.

Trucks for Sale 86

DODGE 1½-TON
Custom-built van body truck, 40 miles, dual wheels, automatic signal lights, wheel housings, body built of long turned galvanized steel. $2,850 or best offer under.
DOBKIN'S
2324 Penn. Ave. S.E. FR. 8330.

DODGE—1941
½-ton panel. You see and drive it and you will like it better than your money. $745.
CASH, TERMS OR TRADE
Herson Auto & Appliance Co.
8th & O Sts. N.W. DE. 4700.

FORD, 1938
Pickup; passed '47 D. C. inspection; ready to go and worth the price, $535.
Frank Small, Jr., Inc.
1301 Good Hope Rd. S.E.

MILK TRUCK—1935 Divco; $385; good condition. FA. 1730-J.

AUCTION SALE
$50,000 worth of trucks, panels, stakes, dumps, tractors, 4 autos. '36 Dodge Sedan, '41 Willys Sedan, '39 Chev. Cpe., '41 Chrysler Sedan, 10 semi-trailers, vans and flats, 2 buses, 20 luggage trailers, 2 house trailers, 2 motorcycles, 2 new outboard motors, 1 new 6-ft. refrigerator, 1 new washing machine, 1 farm and garden tractor, 3 truck dump bodies, 3 stake bodies, 10 trucks and large trailers for salvage, 5 hand and power-driven winches with cables.
Some sold by court order. Not involving seller.
Terms 25% cash, balance upon removal within 5 days.
THIS IS A FALL CLEARANCE VOLUNTARY SALE.
TREADWELL AUTO & TRUCK SALES
8501 Piney Branch Rd., Silver Sprg., Md.
FRIDAY, OCT. 31ST, 2 P. M.

INVENTORY SALE
DON'T LET THESE LOW PRICES FOOL YOU. THESE ARE GOOD TRUCKS.
'37 Chevrolet, 1-ton stake........$250
'42 Chevrolet, 15-passenger bus....$495
'37 Chevrolet, 1-ton panel........$195
'41 Chevrolet, 1½-ton stake, 2 sp., $335
'42 Chevrolet, 1½-ton cab and chassis $795
'42 Chevrolet, 1½-ton panel........$875
'42 GMC, 1½-ton, COE van, 14-ft. $875
'41 Dodge ½-ton pickup........$335
'39 Ford 1½-ton 12-ft. Stake....$495
55 OTHER TRUCKS
Panels, pickups, tractors, dumps, stakes and semitrailers, vans, also Army surplus 4x4s and 6x6s.
CENTRAL MOTOR CO.
3200 Lee Highway Arlington, Va.
GMC Truck Dealer CH. 7000
Daily 8 A.M.-9 P.M. Sun., 10-3

NEW TRUCKS
Dodge 3-Ton—WRA 65
Corbit Model 25 TG
Dodge 3-Ton WRA, Will Discount
Silver Spring Garage
SH. 1744 SILVER SPRING, MD.

Station Wagon Body
—Repairing—
—Rebuilding—
—Refinishing—
By our experts on our exclusive station-wagon body plant covering over ½ acre. The only plant of its kind in the East. Work taken in at our Conn. ave. location.
ASK FOR MR. W. J. HUMMER
FREE ESTIMATES
LEO ROCCA, INC.
4301 CONN. AVE. N.W.
PHONE EM. 7900

'34 Panel delivery truck (½-ton), tires and engine good cond. Price $275. Call NO. 8394.

Autos, Trucks, Hire 87

EDELMAN'S MOVING & STORAGE CO. Reas. rates; will accept your surplus furn. as part payment on your moving, storage. TA. 2937, aft. 7 p. m. GE. 1416.

Autos Wanted 88

AUTOMOBILES SOLD QUICKLY
Will clean, sell and finance sale of your car on 7% interest.
NORTHWEST MOTORS, EM. 9848.

WILL TRADE 4 tickets Notre Dame vs. Navy for option to purchase new 1947 car at current retail price in low price field. Greenbelt 4178. Box 248, Post.

PRIVATE party looking for good clean 1940 or later Chevrolet; will pay cash immediately. SH. 3412.

WE WILL BEAT ANY PRICE YOUR 1946 OR 1947 CAR
LEEDS MOTOR CO.
5120 WIS. AVE. NW. OR. 4407

I WILL PAY ALL CASH for clean cars, new or used. Call us today or drive by. GENE CASTLEBERRY, 1640 Benning rd. ne. FR. 5231.

IT NEED not be the very latest model. We are looking for all types and model cars for customers who need transportation. Phone NA. 3300 or drive to 1222 22nd st. nw. to sell your car. Capitol Cadillac-Oldsmobile Co. (Closed Saturday, Sunday and Evenings.)

HALEY'S
Direct Factory Packard Dealer
Wants Used Cars
ANY MAKE
ANY MODEL
PICK PACKARD . . .
PICK HALEY'S . . .
2020 M ST. N.W.
NA. 1900

WE WANT CARS
REGARDLESS OF PRICE
Don't trade on a new car or sell to anyone until you get our big price. Need 100 cars, 1935-1947. Absolutely high cash prices. If car is not paid for, will pay off balance and pay cash difference.
BARNES-SANDERS MOTORS
Washington's oldest exclusive used-car dealers. See Mr. Barnes for appraisal. All cash or certified check. Only one location. Drive to open lot, 1300 14th, corner N st. nw. Open 8:30 to 5:30. NOrth 1111.

WOULD LIKE to buy 1939-'40 or '41 car from private owner for cash. RA. 9741, Mr. Wight.

NO LIMIT
TO WHAT I WILL PAY
I need fifty cars at once for G. I. We pay cash. Ask for Mr. Henry.
COAST-IN PONTIAC
17th St. at Good Hope Rd. S.E.
Open Eves. until 9 LI. 0679

WANTED
LATE MODEL USED CARS
HILL & TIBBITTS
1114 VERMONT AVE. N.W. NA. 9856.

"WIN WITH WINN"
Top Prices For Your Car
NEVER TOO NEW
NEVER TOO OLD
Will Come to Your Home or Office
Plenty Parking Space
Open Evenings—Closed Sundays
WINN'S MOTORS
2 CONVENIENT LOCATIONS
159 Florida Ave. N.E. EX. 2698.
3720 Georgia Ave. N.W. RA. 7422.

HIGHEST CASH
Prices Paid For Used Cars
COAST-IN PONTIAC
2 LOCATIONS
407-427 Fla. Ave. N.E.
AT. 7200
Corner 17th & Good Hope Rd. S.E.
LINCOLN 0679

AT HORNER'S CORNER
Sell or Trade Your Car
Fla. Ave., 5th to 6th Sts. NE., AT. 6464.
STANLEY H. HORNER, Buick

Motorcycles, etc. 91

SERVI-CYCLE—Motor bike, running cond. $80. OX. 0539.

HARLEY-DAVIDSON—1942 "45." Accessories. Good cond. $400. EM. 7088.

Harley-Davidson—1947
Brand new (224 miles). Completely equipped. $795. Will accept car in trade.
Alexandria Nash Corp.
600 MONTGOMERY ST., ALEX., VA.

HARLEY-DAVIDSON—1942 "45" oversize, aluminum heads; no acces.; $300. RE. 6700, Ex. 74306. Sunday only.

MOTORBIKE, Whizzer, A-1 condition, $120. Wisc. 4832.

STEVE CANYON

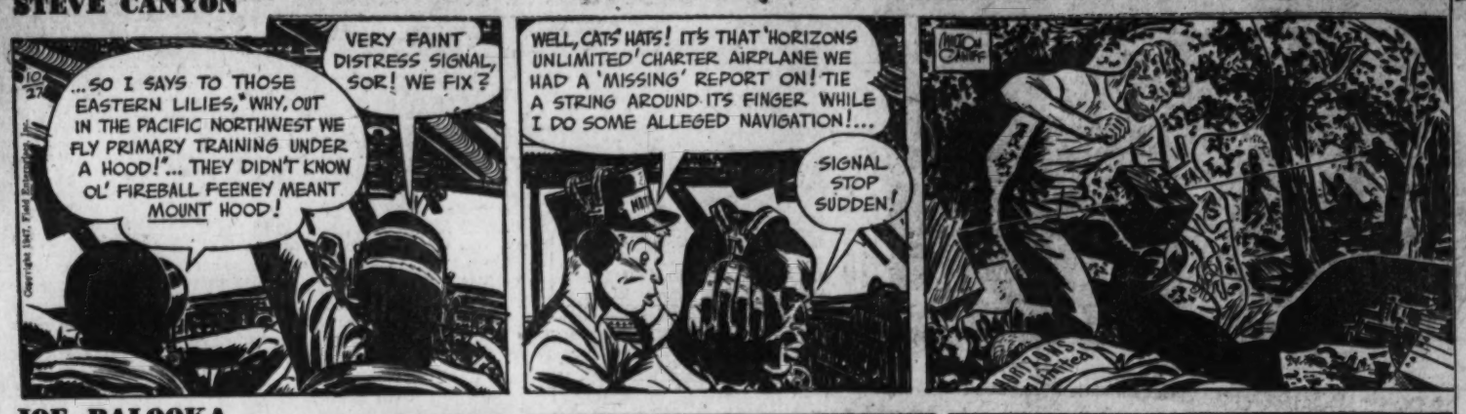
...SO I SAYS TO THOSE EASTERN LILIES, "WHY, OUT IN THE PACIFIC NORTHWEST WE FLY PRIMARY TRAINING UNDER A HOOD!"... THEY DIDN'T KNOW OL' FIREBALL FEENEY MEANT MOUNT HOOD!
VERY FAINT DISTRESS SIGNAL, SOR! WE FIX?
WELL, CATS' HATS! IT'S THAT 'HORIZONS UNLIMITED' CHARTER AIRPLANE WE HAD A 'MISSING' REPORT ON! TIE A STRING AROUND ITS FINGER WHILE I DO SOME ALLEGED NAVIGATION!...
SIGNAL STOP SUDDEN!

JOE PALOOKA

MY GOODNESS... IT'S HIM... THE MAN I RENTED THE FRONT ROOM TO!
HUH...
THE MAN UPSTAIRS! HIS PITCHER'S RIGHT HERE... WANTED FOR MURDER... CALL THE POLICE... I... I'LL GO WITH YOU... OH MY... HE COULD OF KILLED ME!
ARE YOU SURE IT'S HIM?
HE AIN'T WANTED FOR MURDER... HE'S OUT ON BAIL... MANSLAUGHTER BUT WE DON'T WANT 'IM HERE IF IT'S HIM. I'LL GO TELL 'IM.
TAKE THE KITCHEN KNIFE... NO, GET YOUR SHOT-GUN... OH, EV'RETT, BE CAREFUL... HE LOOKS DANGEROUS!

JACK ARMSTRONG

I'LL SOON SEE IF THOSE WASPS CAN KILL A MAN! AH, THERE'S A HEALTHY SPECIMAN!
NOW LET 'EM GET A WHIFF OF THIS!
I HONESTLY DON'T BELIEVE THAT THOSE WASPS CAN SMELL THIS STUFF TWO MILES AWAY!

PENNY

FATHER, HOW MUCH SHOULD YOU TIP A WAITER?
TEN PERCENT OF THE BILL AND A LITTLE EXTRA.
I TIPPED HIM SIXTY PERCENT. THE BILL WAS A DOLLAR AND I GAVE HIM FIFTEEN CENTS.
HOW DO YOU FIGURE THAT THAT'S SIXTY PERCENT?
WELL, FIRST I GAVE HIM TEN CENTS. THEN I THOUGHT THAT WASN'T QUITE ENOUGH SO I GAVE HIM FIVE CENTS MORE.
WELL, TEN CENTS IS TEN PERCENT OF A DOLLAR AND FIVE CENTS IS FIFTY PERCENT OF TEN CENTS, SO FIFTY PERCENT PLUS TEN PERCENT EQUALS SIXTY PERCENT.

MARY WORTH

A CONTINUOUS STYLE SHOW! WITH COSTUMES TO FIT THE CHANGING HOURS! WHAT A GRAND IDEA, ELISSA!
THERE ARE PEOPLE IN THIS CROWD WHO HAVEN'T BUDGED ALL AFTERNOON, MRS. WORTH!..AND I THOUGHT HARVEY SAXTON WAS CRAZY!
HE'S HIRED A SPECIAL CREW OF GIRLS TO MODEL EVENING CLOTHES AND SLEEPING GARMENTS AT NIGHT! WE'LL DRAW LARGER CROWDS THAN THE THEATERS! A VERY BRIGHT YOUNG MAN!
NOT NECESSARILY! THE LAWS OF CHANCE SHOW THAT EVEN AN APE, BEATING ON A PIANO, WILL...BY PURE ACCIDENT.. SOONER OR LATER STRIKE A CHORD!

MICKEY FINN

THE MINTMORES ARE BACK FROM THEIR HONEYMOON, MICKEY - THEY'VE GOT PHIL ON THE PHONE!
GEE-THAT'S SWELL! IT SURE WAS NICE OF THEM TO CALL HIM!
AND THEY'VE INVITED YOU OUT TO FAREWELL POINT TONIGHT - FOR SUPPER?
FOR DINNER, MICHAEL! MILLIONAIRES NEVER CALL IT SUPPER!
DID THEY SAY WHAT THEY WANTED TO SEE YOU ABOUT?
OF COURSE NOT! THERE'S NOTHIN' IN PARTICULAR, MICHAEL - THEY JUST KNOW I WANT TO WELCOME 'EM BACK - PERSONALLY!
I HOPE WE'RE DOING THE RIGHT THING, MORTIMER!
I'M POSITIVE THAT WE ARE, CLARIBEL - AND I'M SURE PHIL WILL UNDERSTAND!

WINNIE WINKLE

WELL, HONEY - THERE SHE IS - FINISHED!
I CAN'T BELIEVE IT! IT JUST DOESN'T SEEM POSSIBLE!
OUR NEXT WORRY IS FURNISHING OUR HOME! IF WE COULD GET A DECORATOR - SOMEONE WITH GOOD TASTE TO HELP US PICK OUT FURNITURE...
WHAT WE NEED, HONEY - IS SOMEONE WITH A GOOD HEART TO HELP US PAY FOR IT! WE HAVE NO MONEY LEFT!

DOTTY

THE DISTRICT LINE by Bill Gold

Rental Policies Revised, Vets Will Get Apartments

A few days ago I began to receive complaints from veterans who were waiting for apartments at Fairlington and McLean Gardens.

They had put their names on the waiting list more than a year ago, and had been told that their apartments would finally be available this month.

It was to be the end of a long ordeal. Many had been forced to find out-of-town housing for their families while they waited for their turn to come.

But on October 10 Fairlington and McLean Gardens were sold by the Government to a private company—The Fairmac Corp. And the veterans were told that the new owners might throw out the whole waiting list, and pick their tenants in their own way. Meantime, newcomers were getting vacated apartments.

I checked these complaints with Col. Waldron E. Leonard, director of the Veterans Service Center. He told me that he had many more cases on his desk than I had heard about, and that he hadn't been able to get a satisfactory solution from the new owners.

The trouble was that William A. Ziegler, who ran the projects for the Government, was about to go to work in a similar capacity for the Fairmac Corp. But his new job wouldn't begin until November 1.

Meantime veterans had sent for their families on the strength of previous promises, but had no place to house them.

When I took the complaints to Mr. Ziegler, he assured me that the new owners wouldn't be unreasonable, and that their only interest was to make sure they were getting desirable tenants—a right exercised by all property owners.

Two days later I heard from Mr. Ziegler again. "The rental policy of the new owners has now been clarified," he informed me. "The old waiting list will be retained as the basis for allocating apartments."

He added that if any hardships have been worked through the temporary confusion occasioned by the changeover, he'd give them personal attention.

Veterans who were previously turned away by the announcement "we may scrap the whole list" are invited to go back again, and get their affairs straightened out. Ziegler says:

"We recognize that we have a moral obligation to these previous applicants, and to the community in which we're going to do business. All we ask is the right to pick desirable tenants—from the old list, in the old order of precedence."

ENGLISH SPOKEN HERE?

M. P. (it stands for Mary Patricia) Flynn of 2501 Q st. nw., sends along two hilarious ads culled from recent editions.

The first offers: "Cotton Pajamas for Men Worth Much More, $2.95"—and, of course, Mary Pat wonders how much those men are really worth.

The second says: "Charming brick home, built-in garage, large closets; will not last long. $17,900."

Will it at least last as long as the mortgage?

HOW'S THAT AGAIN

It happened at the Georgetown-NYU game Friday. The officials were stepping off a 15-yard penalty against Georgetown, and their signal was "backfield in motion." In the stands, the following conversation ensued:

He: That's strange.

She: What's strange?

He: The signal indicates that a backfield man was in motion, and the penalty for that is only 5 yards. But Georgetown is being penalized 15 yards.

She: Maybe three Georgetown backs were in motion, dear.

PERSONAL NOTES

C. J. Nesser, 909 Investment Building: Maybe it's akin to those incongruous South American names, like Jaime Miguel O'Hara.

Norma Plavnick, 2800 Ontario rd. nw.: Give me time; I'm still decoding.

GIVE-AWAYS

"Five playful kittens." (Warfield 6248).

LIFE-IS-LIKE-THAT DEPT.

Publicist Margaret Davis lives at 5 Rhode Island ave. nw. and Teacher Margaret Davis lives at 1530 Rhode Island ave. ne.

Both have mothers who frequently answer the phone and engage in long conversations with perfect strangers who, it ultimately becomes evident, are calling for the wrong Margaret.

ITINERANT SPOOK

L. P. Town of 142 B st. nw. forwards the movie listing which reads:

"Columbia—'Desire Me,' Greer Garson as a French war widow whose husband comes back from the dead at 11:40 a. m.; 1:40, 3:40, 5:40, 7:40, and 9:40 p. m."

"Seems like a pretty active ghost," comments District Liner Town.

Yes he does. And I might add—a fellow of regular habits.

THE WASHINGTON POST
Monday, October 27, 1947

The Washington Merry-Go-Round

People Support 'Friendship Train'

By Drew Pearson

One criticism that used to be leveled at the Roosevelt Administration was that the Nation's leadership came entirely from Washington. The people of the USA, it was said, got into the bad habit of sitting on their hands, doing nothing for themselves.

Whether true or false, some healthy signs are now apparent that the American people are quite capable of acting on their own.

One of them is the Friendship Train. With no help from the Government whatsoever—though with hearty White House approval—it has now been decided that the Friendship Train will definitely roll.

It will leave Los Angeles on or about November 7 with an engine, a caboose and a boxcar to collect food from the plain people of America for the stricken people of western Europe. The first stop will be Bakersfield, where it is hoped another boxcar will be added, and so on across the continent.

Judging from the response from all sorts of people—including railroad presidents, housewives, farmers—a thundering demonstration of the generosity of America will roll across the great plains, showing the people of Europe that help in their hour of need comes not from closed-door diplomatic conferences, but from the heart of America.

And most important of all is the fact that the Friendship Train is almost entirely spontaneous. It is the sort of thing that couldn't happen in Russia, because in Russia it is only a handful of men who decide whether wheat shall move to France, and then go out and collect what they need from the Russian peasants.

And when the Russian people are able to start a spontaneous friendly movement such as this, then there will no longer be any danger of war between our two countries. Also, if the people of western Europe get the full significance of this American generosity, there won't be any doubt as to whose side they will be on.

That, of course, is one big reason for the Friendship Train, and why newsreels of the train will be shown in European theaters, and why the French and Italian embassies are working on the idea of meeting the food shipments on the other side with two European "friendship trains" to carry the cargoes from the French and Italian seaports through Italy and France.

To get just a partial idea of how all sorts of Americans are cooperating to put across the Friendship Train, here are some of the things that are happening.

Dan Tobin of the Teamsters Union is sending a trained crew of teamsters to help pack boxcars ahead of the train's arrival. A. T. Mercier, president of the Southern Pacific, urged that the train start at Los Angeles instead of San Francisco in order to get a better coverage of California. His railroad is carrying the train free, as are all the other railroads.

Credit for this goes to G. F. Ashby, head of the Union Pacific, R. L. Williams, head of the Chicago & Northwestern; M. W. Clement, president of the Pennsylvania, and G. Metzman, head of the New York Central. When William Faricy, president of the Association of American Railroads, put the idea up to them, they didn't hesitate a minute.

Harry Warner of Warner Brothers and George Skouras of Twentieth Century-Fox are also contributing their time and genius, plus trained personnel to help organize the train. Ed O'Neil of the Farm Bureau Federation, Albert Goss of the National Grange, James Patton of the Farmers Union, S. Kendrick Guernsey, head of Rotary; Charles Armstrong, head of Kiwanis; Taylor Cole and John Ben Sheppard of the Junior Chambers of Commerce, and Fred Smith, head of the Lions Clubs, together with many others are helping with the collection of food through their local organizations along the train's route.

Route Direct

Since time is important and since it would be impossible to collect food from every section of the U. S. A., the route has to be straight across the country.

Local Friendship Train committees will have the details regarding the best way to prepare boxcars in advance of the train's arrival.

Also, the food most needed in Europe and which will be easiest to ship is: Buckwheat, wheat flour, dried beans, dried peas, sugar, evaporated milk, macaroni and spaghetti.

Unfortunately, anything packed in glass cannot be shipped. Also, most canned goods contain so much water that accepting them for overseas shipment is not economical.

Those are just a few of the ABC's of launching a project which will have plenty of headaches but which can become a truly great gesture of friendship to the people of western Europe.

Copyright 1947 The Bell Syndicate, Inc.

WISHING WELL

Registered U. S. Patent Office.

4	8	5	6	7	3	5	2	8	4	6	5	4	7
E	L	Y	B	S	P	O	O	X	E	U	M	T	
8	6	8	2	5	4	8	6	3	5	7	4	6	7
Y	A	A	D	R	C	L	U	E	M	O	U	T	
7	5	4	6	7	8	5	4	6	2	8	7	5	6
C	I	T	Y	I	T	N	I	A	D	Y	A	D	
8	7	5	4	8	2	6	3	8	7	5	6	4	7
A	L	I	V	N	L	N	P	D	R	S	D	I	
5	4	6	8	7	8	5	8	5	4	6	2	7	8
V	G	A	C	E	H	E	A	R	E	B	O	S	
2	8	5	4	8	6	7	4	8	6	5	8	6	1
V	R	Y	N	A	I	P	I	C	L	K	T	I	
7	5	6	7	5	4	2	8	5	7	6	4	8	3
E	E	T	C	E	U	E	E	N	T	Y	S	H	

HERE is a pleasant little game that will give you a message every day. It is a numerical puzzle designed to spell out your fortune. Count the letters in your first name. If the number of letters is 6 or more, subtract 4. If the number is less than 6, add 3. The result is your key number. Start at the upper left-hand corner of the rectangle and check every one of your key numbers, left to right. Then read the message the letters under the checked figures give you.

Copyright 1947, by William J. Miller. Distributed by King Features, Inc. 10-27

NAPOLEON

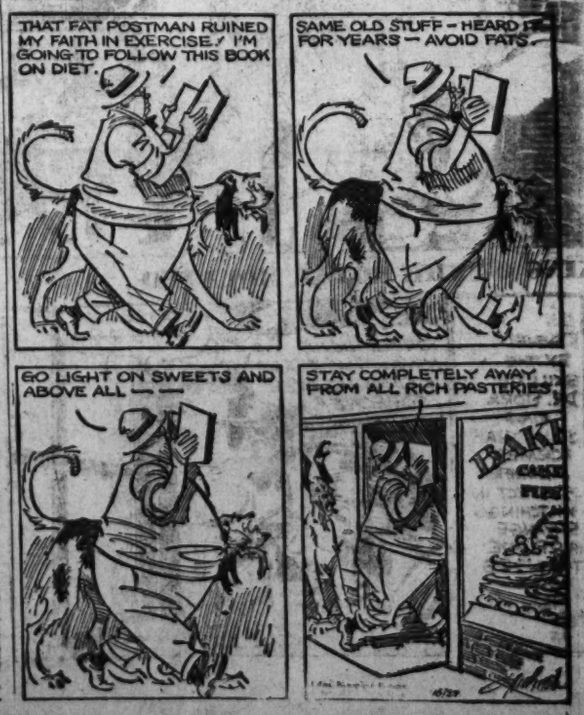
THAT FAT POSTMAN RUINED MY FAITH IN EXERCISE! I'M GOING TO FOLLOW THIS BOOK ON DIET.
SAME OLD STUFF - HEARD IT FOR YEARS — AVOID FATS.
GO LIGHT ON SWEETS AND ABOVE ALL — —
STAY COMPLETELY AWAY FROM ALL RICH PASTERIES.
BAKE
CAKE
PIES

TERRY AND THE PIRATES

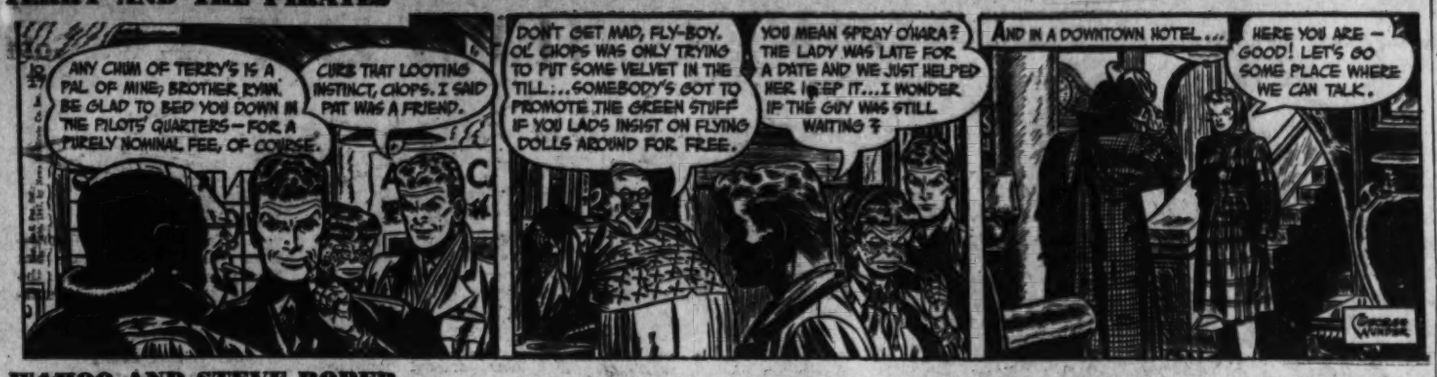
ANY CHUM OF TERRY'S IS A PAL OF MINE; BROTHER RYAN. BE GLAD TO BED YOU DOWN IN THE PILOTS' QUARTERS — FOR A PURELY NOMINAL FEE, OF COURSE.
CURB THAT LOOTING INSTINCT, CHOPS. I SAID PAT WAS A FRIEND.
DON'T GET MAD, FLY-BOY. OL' CHOPS WAS ONLY TRYING TO PUT SOME VELVET IN THE TILL...SOMEBODY'S GOT TO PROMOTE THE GREEN STUFF IF YOU LADS INSIST ON FLYING DOLLS AROUND FOR FREE.
YOU MEAN SPRAY O'HARA? THE LADY WAS LATE FOR A DATE AND WE JUST HELPED HER KEEP IT...I WONDER IF THE GUY WAS STILL WAITING?
AND IN A DOWNTOWN HOTEL...
HERE YOU ARE — GOOD! LET'S GO SOME PLACE WHERE WE CAN TALK.
GEORGE WUNDER

WAHOO AND STEVE ROPER

MUCH OBLIGED, JEZEBEL ··· FOR TURNING THE KNOT-HOLE OVER TO ME! IT'S SAFER THAN WATCHING THE GAME FROM THE BLEACHERS!
CRACK!
10-27-47
MAKE A PASS AT THE PRINCESS, WOULD YOU, MONTY?! WHY, YOU RANCID ROMEO! ··· GET DOWN ON YOUR KNEES AND KISS YOUR LITTLE WIFE'S TOE!
D-DON'T HIT ME JEZEBEL! I'LL DO IT!
CRACK!
LOWER, MY LOVING LIZARD! ··· CRAWL!
YOU BLONDE WITCH (SOB) JUST WAIT!··NOBODY CAN HUMILIATE MONTY CARLO AND GO ON LIVING!
CRACK!
CRACK!
SAUNDERS WOGGON

DIXIE DUGAN

YOU AND PA GO TO THE CAR—THERE'S SOMETHING I WANT TO DO—
KEN CERTAINLY IS MAKIN' SURE HE'S NOT GONNA LOSE 'YA— HE SENT A CAR AND A CHAUFFEUR—
OH?
MEANWHILE MA HAS GONE BACK TO LOOK ONCE MORE AT DIXIE'S ROOM—A SUDDEN EMPTINESS COMES OVER HER—
JIM FRIEBE
OH—MY BABY—MY BABY

DONALD DUCK

HERE YOU ARE, FOLKS, A QUOTATION FROM SHAKESPEARE ENGRAVED ON THE HEAD OF A PIN!
YEAH? PROVE IT, PAL!
AH, A DOUBTING THOMAS...VERY WELL, SON, I WILL PROVE IT!
"TO BE OR NOT TO BE, THAT IS THE QUESTION— WHETHER 'TIS NOBLER IN THE MIND TO SUFFER THE..."
OKAY-OKAY- I'LL TAKE ONE!
LATER
SUCKER!
Copr. 1949, Walt Disney Productions World Rights Reserved
Distributed by King Features Syndicate, Inc.

MYRTLE

HERE'S SOME BREAD AND GRAVY FOR YOU, BINGO, BUT YOU'LL HAVE TO SIT UP AND BEG!
NOW SPEAK!
ARF!!!
YOU DIDN'T NEED TO SHOUT AT ME! I'M NOT DEAF!
DARRELL FISHER 10-27

OZARK IKE

HE'S TRAPPED ON TH' SIDE-LINE!
WHAT-TA RUN! OZARK'S PAST TH' PANTHERS' TWENTY WITH TH' KICKOFF!
HERE'S WHAR AH INNUHDUCE THESE GENTS TO TH' PHANTOM TWIST!
MAH OZARK'S PAST 'EM!...IT'S A TOUCHDOWN!
Produced by Stephen Slesinger, Inc.
Copyright 1947 by King Features Syndicate, Inc. World rights reserved.

MARK TRAIL

WELL, WELL.... LOOK WHO'S HERE...HELLO, HIGHPOCKETS
MERIDY! WHAT IN BLAZES ARE YOU DOING HERE?
I NEVER TELL SECRETS BEFORE LUNCH...
...SO I FOUND OUT ABOUT THE HAWKFINGER AND WHEEDLED DUCKS UNLIMITED INTO GIVING YOU THE JOB..
WHY, YOU LITTLE BRAT ...I OUGHT TO TURN YOU OVER MY..
NO...I'VE GOT A BETTER IDEA... MERIDY, YOU'RE GOING TO BE A SCHOOL MA'AM!
ED DODD 10-27

KING OF THE ROYAL MOUNTED

REVIVED BY THE SKILLFUL DR. STORK, KING JOINS THAT FORMER MURDER SUSPECT IN WATCHING A STRANGE AIRPLANE THAT FLIES OVER-HEAD!
YOU'RE RIGHT, KING...THAT PLANE IS CIRCLING OVER SOMEONE!
THEY'RE UP IN THE GAP!
RCMP
IT'S DROPPING SOMETHING! SEE THE ORANGE STREAMERS?
HERE EET EES, CRUNCHER!
GOOD! WE'LL GO BACK TO TH' CABIN AND RADIO OUR CHIEF!
Jim Gill 10-27
Produced by Stephen Slesinger, Inc. Copyright 1947 by King Features Syndicate, Inc. World rights reserved.

Today's Radio Programs

THE WASHINGTON POST
Monday, October 27, 1947

MONDAY — WASHINGTON — E.S.T.

	WMAL 630	WRC 980	WOL 1260	WINX 1340	WWDC 1450	WTOP 1500
	News, 6, 7, 8:30. Town Clock, 6:05-9. David Wills, 7:45.	Almanac, 5:30. Weather, 6:30. News, 6, 7, 7:30, 8, 8:30. Herson, 5:05-9	News, 6:01, 8:30, 7, 7:30, 8. Mike Hunnicut. Lew Parker, 7:15 6:05-9:30.	News 6, 7, 8. Hugh Guidi, Wake Up With WINX, 6:05-9, 5 Minute Mystery, 7:55.	Milton Q. Ford 6-9:15. Devotions 6:45. News, 6:30, 7, 7:30, 8:15.	Corn Squeezin's, 5:30-7:30. News, 6, 6:30, 7, 7:30, 8. Godfrey, 7:45-8.
9 :00 :15 :30 :45	Breakfast Club Don McNeill Jack Owens Sam Cowling	Bill Herson News; Nancy Osgood Nelson Olmsted	Mike Hunnicut " " Spice in Life Hymn Time	News; Symphony Mozart's Symphony in D " " "	Milton Q. Ford Alice Lane " " Man on the Street	News, Mahoney Home Service You're the Top Date With Jerry
10 :00 :15 :30 :45	My True Story " " Crocker Betty Crocker Listening Post	Fred Waring " " Road of Life Joyce Jordan	Shady Valley Yr. Name in Music Un-American Hearings	News; Band Stand Howard Williams " " "	Tune Inn Norman Gladney Hollywood Hearings	Dr. Paul Bob & Victoria Evelyn Winters David Harum
11 :00 :15 :30 :45	Breakfast in Hollywood Ruth Crane " "	This is Nora Drake Katie's Daughter Jack Berch Lora Lawton	Story Time Betty and Bob Heart's Desire " "	News; Band Stand Howard Williams " "	" " Norman Gladney Tune Inn Gladney; News	Arthur Godfrey " " Grand Slam Rosemary
12 :00 :15 :30 :45	News, Evans Ted Malone Welcome Travelers	News; Brinkley Look to This Day Richard Harkness Nancy Osgood	Kate Smith Victor Lindlahr Albert Warner At Union Station	News Roundup Bing Crosby Sons of Pioneers Russ Morgan	Tello-Test Lunch at 1450 " " Bing Crosby	Wendy Warren Aunt Jenny Helen Trent Our Gal Sunday
1 :00 :15 :30 :45	Baukhage Galen Drake Tommy Dorsey "	Tin Pan Ballet " " Robert McCormick Believe It or Not	Stranger's Songs Art Brown " " " "	News; Symphony Paganini's Violin Concerto No. 1	All Sports Parade Tony Wakeman All Sports Parade Tony Wakeman	Big Sister Ma Perkins Young Dr. Malone The Guiding Light
2 :00 :15 :30 :45	" " " " Bride and Groom John Nelson	Today's Children Woman in White Holly Sloane Light of the World	Queen For a Day " " " " Martin Block "	News; Joe Dosh " " " "	All Sports Parade Tony Wakeman All Sports Parade Tony Wakeman	2d Mrs. Burton Perry Mason Look Your Best Rose o' Dreams
3 :00 :15 :30 :45	Ladies Be Seated Paul Whiteman " "	Life Can Be Beaut. Ma Perkins Pepper Young Right to Happiness	Art Brown " " " " " "	News; Joe Dosh " " " "	All Sports Parade Tony Wakeman All Sports Parade Tony Wakeman	Double or Nothing " " " House Party " "
4 :00 :15 :30 :45	" " " " News, Evans It's a Hit	Backstage Wife Stella Dallas Lorenzo Jones Widow Brown	" " " " " " " "	News; Rhythm Rodeo Music Hall " "	All Sports Parade Tony Wakeman All Sports Parade Tony Wakeman	Hint Hunt " " ; News A Woman's World " " "
5 :00 :15 :30 :45	It's a Hit Terry & Pirates Jack Armstrong " "	When a Girl Mar. Portia Faces Life Just Plain Bill Front Page Farrell	" " Superman Captain Midnight Tom Mix	News; Music Hall " " " " " "	Band of the Day Crooner's Battle Sports; Air Theater; Sports	Liberty Road " " " " Lum 'n Abner The Factfinder
6 :00 :15 :30 :45	News; Romance Stardust, Sports Earl Godwin Singing Sam	News; Leif Eld Dinner Music Singtime; B'rgman 3 Star Extra	News; Warner Art Brown Johnson Family Sports, Brundige	News Roundup Bob Wolff, Sports Music Hall " "	Melody Lane " " Wakeman; News Berger; Supper	Sevareid, News Local, Govt. News Feature; News Lowell Thomas
7 :00 :15 :30 :45	Louise Massey Elmer Davis Lone Ranger " "	Supper Club World News Barry Wood H. V. Kaltenborn	Fulton Lewis, Jr. Man Behind Band Henry J. Taylor Inside of Sports	News; Music Hall " " " " " "	Rendezvous Jackson Lowe Austad; News Juke Box Revue	Mystery Jack Smith Club 15 News, Ed Murrow
8 :00 :15 :30 :45	You Can Bet Your Life World Security (Mrs. Roosevelt)	Cavalcade of America Voice of Firestone " " "	Scotland Yard " " Charlie Chan " ; Billy Rose	From Frigate to Flat Top Joe Dosh Show " "	St. Mary's Novena " " News; 1450 Club Jackson Lowe	Inner Sanctum " " Godfrey's Talent Scouts; News
9 :00 :15 :30 :45	Neighborhood Concert " " " "	Telephone Hour (Swarthout) Dr. I. Q. " " "	Gabriel Heatter Real Life Stories Did Justice Triumph?	News; Joe Dosh " " " "	1450 Club Jackson Lowe News; 1450 Club Jackson Lowe	Lux Radio Theatre " " " " " "
10 :00 :15 :30 :45	On Stage America To Be Announced	Contented Hour Buddy Clark Fred Waring " "	Inside of Music " " " National Moondial Art Brown	News; Symphony Jacobi's Hagiographa (Jacobi)	1450 Club Navy Day Show News; Sunset and Vine	My Friend Irma " Screen Guild Players
11 :00 :15 :30 :45	News, Evans Hour of Dreams Lee Dayton	News; Sports World News Ted Straeter " "	Voice of Wash. Fulton Lewis, Jr. Sweet Music " " ; News	News Roundup Bob Wolff, Sports Starlight Serenade " "	1450 Club U.N. Today News; 1450 Club Jackson Lowe	News In My Opinion Moondial (Gallahee)

TODAY'S RADIO HIGHLIGHTS

Jerry Carter begins new 15-minute show. WTOP—9:45 a. m.

Un-American Activities hearings. WOL and WWDC—10:30 a. m. WWDC-FM—10:30 to 4 p. m. WMAL (recorded)—12:05 a. m.

"This Is Nora Drake," a serial about a nurse in love with a doctor who is in love with somebody else. WRC—11 a. m.

Justin Miller, president of NAB, is first of five radio week talks. WINX and WINX-FM—4:05 p. m.

Representative Sol Bloom discusses his book, "One With God Is a Majority." WTOP—4:30 p. m.

"A Man's Worship" is dramatized. WTOP—5 p. m.

Robert Montgomery stars in "The Admiral Who Had No Name." WRC—8 p. m.

Groucho Marx debuts in "You Bet Your Life," an audience participation show. WMAL—8 p. m.

"From Frigate to Flat Top," Navy dramatization. WINX and WINX-FM—8 p. m.

Mona Paulee is guest on "Voice of Firestone." WRC—8:30 p. m.

World Food Problems. Charles Luckman, Citizens Food Committee, and Sir John Boyd Orr, U. N. Food and Agriculture Organization, with Mrs. Eleanor Roosevelt. WMAL (recorded)—8:30 p. m.

Polyna Stoska, lyric soprano, appears on "Telephone Hour," WRC—9 p. m.

Ray Milland, Nigel Bruce and Ann Blythe in "Stairway to Heaven." WTOP—9 p. m.

Navy Day Show. WWDC and WWDC-FM—10 p. m.

Tony Martin and Betty Grable in "The Shocking Miss Pilgrim." WTOP—10:30 p. m.

WQQW 570

6:45 Good Morning
9:00 Music Room
9:30 Capital Shopper
9:45 Answers for Women
10:00 Morning Symphony
11:00 Fun With Music
11:15 Guest Vocalist
11:30 Three Quarter Time
11:45 Folk Songs
Noon On the Avenue
12:45 Word with Music
1:00 On Broadway
1:15 In Pictures
1:30 Hits of Today
1:45 Hits of Yesterday
2:00 Speaking of Music
3:00 Keyboard Harmonies
3:15 Band of the Day
3:30 Judging the Discs
3:45 S. American Way
4:00 Music Quiz
4:15 Pops Concert
5:00 Cafe Continental
News 5 minutes before each hour and at 5:25.

FM

WINX-FM (Channel 242) 96.3 and 44.7
Duplicates WINX 9 a. m. to 11:15 p. m., except "Dinner Concert" at 6:30, "Stars in Recital" at 7:30.

WGAY-FM (Channel 272) 102.3
Duplicates WGAY, Additional music until 9.

WWDC-FM (Channel 226) 101.1
Duplicates WWDC except for Un-American Hearings, 10:30 a. m. to 4 p. m., and music, 8:35 and 9. One-Oh-One Club, 9:15.

WASH-FM (Channel 255) 98.9
Operates 2:45 to 11:07 p. m., with recorded music except for news, 2:45, 7:45, 10:30. Weather, 3:55, 7:55, 11:05. Radio Week, 4:15. Children's Story, 5:15. Navy Band, 8. Sports, 11.

WPIK-FM (Channel 252) 98.3
Duplicates WPIK. Additional music until 9.

WRC-FM (Channel 230) 93.9
Operates 3 to 9 p. m. with news and music.

WPIK 730	WARL 780	WGAY 1050	WBCC 1120	WEAM 1390	WOOK 1590
Carolina Ramblers, 6:15. Wake-Up Jamboree, 6:30-9. News, 8, 8:30.	Eye Opener, 5. Let's Be Gay, 6:15. News, 6:30, 7:30. Community Calendar, 8:30. Arlington Church, 8:45.	Up and At 'Em, 6:15 News, 7, 7:25, 7:55. Girl Disc Jockey, 7:05-9. Williams, 7:45.	News, 6:20, 7:15, 7:45, 8:15. Rural Route 11:20, 6:45. Morning In Maryland, 8, 8:35. Story, 8:30.	Jerry Strong, 6:15-9 News, 6:55, 7:55 and 8:55.	House Jack Built, 6. News, 7:40. Assurance for the Day, 7:45. Percy Crawford, 8. Unity Viewpoint, 8:30. Bardley, 8:45.
9:00—Wax Works. 9:15— " " 9:30— " " 9:45— " "	Musical Roundup. " " News. Happy Melodies.	Homemaker's Gift Shop. " "	Kay Todd, Waltzes; News. Little Symphony. " "	Jerry Strong " " " "	Barkin with Barclay Shopping Bag Cash; House Jack Built; Cash
10:00—News; Devotions. 10:15—Red Cross 10:30—Hillbilly Hits. 10:45— " "	Greetings, Girls. " " Local News Keyboard Kapers	News; Stars on Review South of Border Voice of the Army	Andy Russell. " " ; News. By Arrangement Say It with Music.	News U. S. Navy Band Margaret Lockwood Piano Capers; News	Vocal Varieties Star Time Cash; Music in Air; Cash
11:00— " " 11:15— " " 11:30—Modern Music. 11:45— " "	Tiny Tot Tunes, Tales Co-op Story Teller At the Console Noon Novelties.	Morning Pastels " " " "	News; Roberta Bulk. School Days Chapel. Piano Music	Swing Class " " Singing Stars Bing Crosby; News	Kiddie Korner " " ; Cash Helping Hand Diane; Cash
12:00—Dreamhouse Melodies. 12:15— " " 12:30—Mystery Tunes. 12:45—Casa Loma Orch.	Town and Country Time. " " " "	Community Reporter Three Quarter Time. News; Music All-Star Parade	News, Paul Shinkman Now I Ask You Courts and Fairways. Lunch with Hoffman.	Barn Dance " " Rhythm Rangers Barn Dance; News	Menu of Music Richard Eaton Internatl. Traveler. Petite Musicale; Cash
1:00—Carolina Ramblers 1:15— " " 1:30—Les Brown's Orch. 1:45—Local News	Sunset and Vine. " " " "	Jack Ridge " " " "	Farm Facts. Spurs and Guitars. Footlight Music	Bid Slappey " " Music Quiz; News	Love Letters Music for You Cash; Public Interest " ; Sports; Cash
2:00—Tea and Tempest. 2:15— " " " " 2:30—Mystery Story 3:45—Ted Beneke's Orch.	Western Hit Parade. " " " " News. Guest Star.	" " " " " " " "	Questions on the News Merry-Go-Round Cavalcade of Music. " "	Lamb's Gambols " " " ; News	Cherches la Femme " " " ; Cash House Jack Built " "
3:00—Melody Matinee 3:15— " " 3:30— " " 3:45— " "	Cummings Corner " " Ted Alexander " "	" " " " " " " "	News; Afternoon Symphony. Children's Story	Lamb's Gambols " " Bing Crosby " " ; News	Cash; House Jack Built " " " "
4:00—News 4:15—Piano 4:30—Blue Barron 4:45— " "	Tuneful Twosome. Ted Alexander " " Foot Health	" " " " " " " "	Stella Werner Swing High. " " Afternoon Rhythms	Penthouse Party " " " "	House Jack Built " " Cash; House That Jack Built; Cash
5:00—At Sundown. 5:15— " "	Tex Ritter's Corral.	News Roundup " "	Sports; News	Sports Final	House Jack Built " "

In Cleo's Time

The men were very artistic, and created very unusual patterns and colors which have inspired our lush collection of Egyptian motif ties. As shown here, only..... $2.50

Open Till 9 P.M.

Latt's TIE BAR

910 14th St. N.W.

For Lumber Call Our Number AT. 1400

Hechinger Co.

SPECIAL! Monday and Tuesday

Modern Bookcases

18 inch .....5.95 Regular 8.95 value
24 inch .....7.95 Regular 10.25 value
30 inch .....8.49 Regular 10.85 value
36 inch .....9.29 Regular 11.75 value

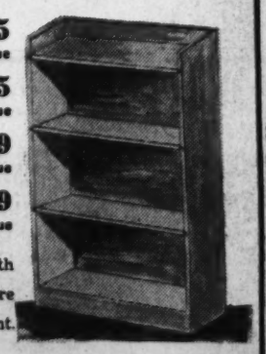

All are 42" high and 10" deep with set-in plywood backs. They are sanded smooth and ready to paint.

C.O.D. Orders, AT. 1400—Charge Accounts Invited

4 Department Stores for Home Owners and Builders

NORTHEAST 15th & H Sts. — NORTHWEST 5925 Ga. Ave. — SOUTHEAST 1905 Nichols Ave. — FALLS CHURCH, VA. Lee Highway

All Stores Open Saturday to 5:30

The Hecht Co.
F St., 7th St., E St. NA 5100 Washington 4, D.C.

A GREAT STORE IN THE NATION'S CAPITAL

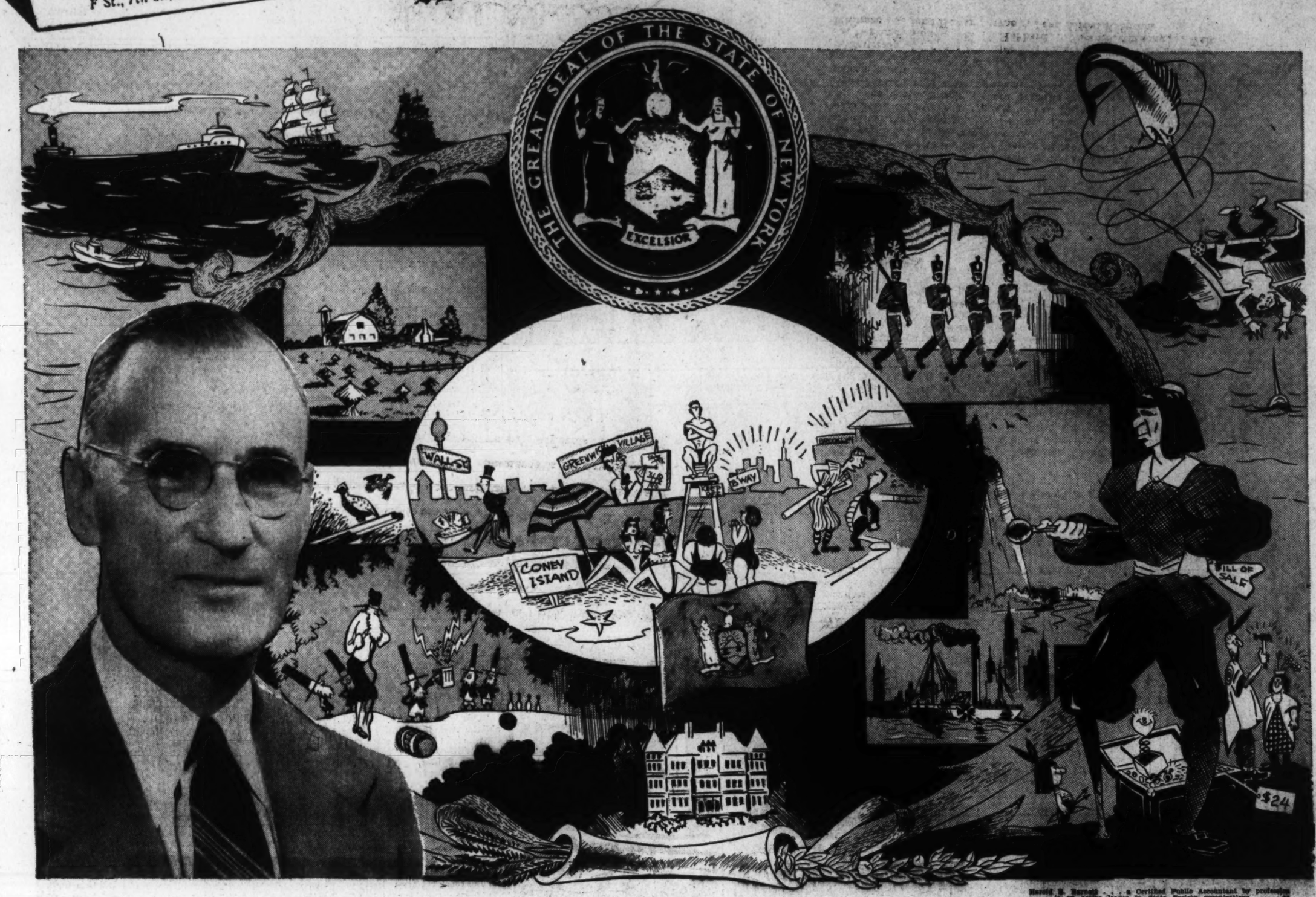

Harold B. Barnett . . . a Certified Public Accountant by profession . . . is an active leader in State Society organizations . . . is President of the New York State Society . . . and Chairman of the Conference of State Society Officers.

THE HECHT COMPANY SALUTES THE CITIZENS OF WASHINGTON WHOSE HOMES ARE IN

NEW YORK . . . the empire state

Called "The Seat of the Empire by George Washington in 1784, by reason of the imperial scope of her harbors, waterways and fertile soil, from both a military and a commercial viewpoint, New York acknowledged the compliment by adopting in 1819 her well-known title, "The Empire State." New York's growth during the past 300 years, until she now stands first among all States of the Union in wealth and population, is a modern miracle almost beyond description. Her leadership in manufacturing and commerce is acknowledged. She stands high as a producer of agricultural products and minerals and leads the Nation in transportation lines. New York is famed for her educational advantages; her famous colleges and universities include Columbia, New York University, Fordham, Colgate, the City College of New York, Syracuse, Cornell and Vassar. New York City, the metropolis of the State, is also the largest city in the world. Besides being the wealthiest city in modern civilization, it is today the cultural and artistic center. Its stores, theaters, hotels, skyscrapers, subways, beautiful buildings, parks and harbor are but a few of the attractions that lure people to "Gotham" from all corners of the globe. To you who have been in the Empire State, no invitation to return for further enjoyment of her beauty and pleasures is necessary. But to you who have not yet seen "The Miracle of the New World," may I, through the courtesy of The Hecht Company, humbly suggest that you replace Horace Greeley's famous advice with a more modern slogan—"See New York First!"

Harold B. Barnett

President, New York State Society.

NEW YORK . . . An "empire" of industry and finance . . . transportation and agriculture. New York is a leader in the Nation's business and manufacturing . . . and the number one market place of the Nation. Yet New York is not a State for all work and no play . . . her mountain, lake and seashore areas are favorite resort centers.

NEW YORK . . . With a concentration of manufacturing communities along the Hudson River and Erie Canal—Buffalo . . . Rochester . . . Troy . . . Utica . . . Syracuse . . . and Albany: The State is one of the U. S. leaders in the production of milk and cheese . . . potatoes, onions and cabbages . . . and second in grape growing in the Nation.

NEW YORK . . . Whose Manhattan Island . . . according to legend, was purchased by Peter Minuet from the Mantauk Indians for $24 worth of trinkets . . . is the nucleus of the country's greatest metropolis. New York City is the world's busiest seaport . . . first in U. S. manufacturing . . . and financial capital of the world. LaGuardia Field is the world's greatest commercial airport. Little Old New York has the tallest buildings in the world . . . from the Empire State Building, one can view the entire panorama of the sprawling city. New York, city of glamour, is the country's leading convention and tourist city . . . with its luxurious hotels . . . Coney Island . . . Central Park . . . Greenwich Village . . . the Great White Way . . . and a cultural center of fine art galleries, great symphony orchestras, and the world-famous Metropolitan Opera. In Brooklyn, the Dodgers are the local heroes . . . in the Bronx and Manhattan, it's the Giants and the Yankees.

NEW YORK . . . Where the man-made wonders of the big cities contrast with scenic wonders created by Nature. Favorite spots include the ancient Adirondacks . . . and the Catskills, where Rip Van Winkle took his legendary 20-year nap . . . Lakes George, Saranac and Champlain . . . and the Thousand Islands of the St. Lawrence. Bear Mountain is both a summer resort and a ski tournament center . . . and Niagara Falls is, of course, the favorite honeymoon spot of America.

NEW YORK . . . First seen by Henry Hudson, in 1609, when he sailed up the Hudson to the present site of Albany. New York City was the U. S. Capital for a short time . . . George Washington was inaugurated there as our first President. Four United States Presidents were born in New York . . . Martin Van Buren . . . Millard Fillmore . . . Theodore Roosevelt . . . and Franklin D. Roosevelt, whose home, Hyde Park, is now a national shrine. New York has contributed many statesmen and national figures to the country . . . both past and present . . . including James V. Forrestal . . . William G. McAdoo . . . Robert P. Patterson . . . James A. Farley . . . Frances Perkins . . . John Jay . . . Harlan F. Stone . . . Elbert Hubbard . . . Susan B. Anthony . . . Walt Whitman . . . John Howard Payne . . . and Alfred E. Smith.

No. 29 OF A SERIES OF THE HECHT COMPANY TRIBUTES TO THE STATE SOCIETIES OF THE NATION'S CAPITAL

All material herein contained has been obtained from or authorized by the State Society of New York, the New York Chamber of Commerce and the Library of Congress.

Copies of This Page Suitable for Framing Available. Write The Hecht Co., Publicity Dept. Copyright, 1947, The Hecht Co.